Society EDITORIAL SUNDAY ST. LOUIS POST-DISPATCH SECTION Drama

VOL. 71. No. 181. ST. LOUIS, SUNDAY MORNING, FEBRUARY 23, 1919. PAGES 1—14

Graphic Story of Strike of Military Prisoners at Leavenworth Barracks

One of the Most Dramatic Events in Penal History Might Have Developed Into a Great Tragedy but for the Application of the Spirit of Democracy by a Stern but Sympathetic Regular Army Commandant—Long Sentences for Trival Offenses the Cause, Writes an Eyewitness.

By WINTHROP D. LANE.

THE strike of prisoners at the United States Disciplinary Barracks at Fort Leavenworth, Kan., was no ordinary prison mutiny. It presented many of the characteristics of a typical labor disturbance in the world outside. True, it originated in the vague unrest that occasionally seizes prison populations the world over, but it soon crystallized about well-defined demands and took form in definite organization.

That it occurred in a military prison is one of the strangest things about this strange affair; yet, from the very nature of the demands that gave it force, it could not have occurred elsewhere. The 2300 men who took part in it were still units in the military machine; with the exception of 400 conscientious objectors they had once been soldiers. They were subject to military discipline. Their officers were Lieutenants, Captains, Majors and Colonels. They stood at attention or saluted when these officers passed. An unquestioning obedience was expected of them that is not expected of men in civil prisons.

Some of them, in the ordinary course of events, will be restored to military service. Yet they organized themselves in the approved labor union way and presented their demands just as if they had the full power of collective bargaining. In spite of walls separating one group from another, in spite of barred doors and double guards, they held mass meetings and discussed their grievances. In the mysterious fashion in which news travels through prison brick and stone, they informed each other of their thoughts and planned a course of action. They elected representatives to meet with their superior officers and voted on whether they would return to work. And they did this while 1000 armed soldiers of the Forty-ninth Infantry Regiment waited outside the prison walls, ready to enter and shoot at command.

> **As a result of the visit of Col. Rice, the commandant of the military prison barracks at Fort Leavenworth to Secretary of War Baker, in accordance with his promise to the prisoners by which they were induced to end their strike, the prison authorities, under the supervision of Col. Rice, will prepare a statement of the case of every man confined there and forward it to the War Department. Secretary Baker has promised that each statement will be reviewed and clemency granted wherever an injustice has been done. To Col. Rice, the Secretary indicated that he thought it likely that many of the sentences had been unduly severe, having been imposed while the war spirit was at full tide in the army.**
>
> **Because of the curious and unusual character of this strike and the fact that it has met with evidences of sympathy by the army and War Department officials, the Post-Dispatch reprints from "The Survey" the accompanying graphic account of it by an eyewitness, who had full opportunity to make observations of its causes as well as of its events.**

Writer's Opportunity for Observation

My own opportunities for observing this affair were unusual. For several days before the strike occurred I had gone among the prisoners at will, trying to learn exactly what sort of place the Disciplinary Barracks was. I bore a note of introduction to the commandant, Col. Sedgwick Rice, from the Third Assistant Secretary of War, and a pass from the commandant allowing me to go anywhere inside the prison at any time. I had talked to prisoners alone, had visited them at work and in the cells at night, had played checkers and sat at mess with them, and had made friends with men and officers. I wanted a picture of the prison under normal conditions, and although I succeeded in getting this before and after the strike, I got also a picture of one of the most dramatic events in penal history.

To understand the origin of so baffling a thing as a prison strike, one must know something of the events that led up to it and the conditions that produced it. Two years ago the Disciplinary Barracks at Fort Leavenworth was a place for confining officers and enlisted men of the army and marine corps who had been sentenced by courtsmartial or other military tribunals.

With the entrance of the United States into the war, a new kind of soldier appeared upon the horizon. In private life this new soldier had been a clerk, a mechanic, a day laborer, a politician, a business man. He knew nothing of military method, etiquette, procedure, discipline. He was a civilian transported to a new jurisdiction, a new milieu, and subjected to a new code of criminal ethics. He violated rules of conduct that he had had only a few weeks or months to understand, and the punishments for which he did not know. Having violated these rules, he was sent, if courtmartialed and found guilty, to the Disciplinary Barracks. He came there with war-time sentences hanging over his head. He may have quitted his post for five minutes, he may have been absent without leave for a week, he may have intentionally deserted; his sentence was not likely to be less than five years and was very likely to be 25. Hundreds of men now in the barracks, who never committed offenses or served penal terms in their lives before, now face 15, 20, 25 and even 30 years of prison, which to many of them might as well be confinement for life.

Not only was a new kind of military offender produced, but this offender came to the barracks in such numbers that nobody knew what to do with him. On April 1, 1918, the population of the barracks was 1508. By November it was 3005—exactly double. Today it is 3600. Men are doubled up in cells, 5 feet by 9, intended for single occupants, beds are placed in corriders that are meant to be empty, improvised buildings are used for sleeping quarters, a mess hall seating 1400 has to be used in three shifts for every meal; every discomfort of overcrowding has to be borne as well as the human mind can bear it. All of this created an unprecedented atmosphere of tension, rebellion and protest.

From the point of view of administration, the situation was still further complicated by the sending to the barracks of a large number of conscientious objectors. These men obstinately refused for the most part to regard themselves as criminals, even in the military sense. For the first time in the history of the barracks, large numbers of men refused to work. This brought about increased use of the solitary cells and increased tension between the objectors and the guards. Individuals were beaten up for following what they believed to be the dictates of their conscience.

Thus, the morale of the whole prison was unsettled. Officers lost touch with the inmates. Life became hectic, uncertain and escaped control.

The armistice was signed Nov. 11. At once prisoners began to ask what effect this would have on military offenders. Would clemency be shown to any of them? Would sentences be reduced? Individuals, through the influence of friends and the discovery of errors in courts-martial, began to be released. This demonstrated the power of organized appeal.

Then, on Jan. 25, came the order for the release of 113 conscientious objectors. Nobody resented the release of these men. It is doubtful if any prisoner ever resented the discharge of a fellow inmate; he doubtless envied it. The attitude of the men confined at Fort Leavenworth was one of envy, and of resentment that so many of their fellows should go forth while they themselves remained. Their quarrel was with the authorities, not with the men released. These last became, in their eyes, additional centers of propaganda for their own release in the world outside.

The Spark That Became a Flame

Before the discharge of these objectors nothing had happened to reveal the full strength and nature of the men's sullenness. The embers of discontent were there; the officers felt them, the prisoners felt them. Only a spark was needed to set them off. That spark came on the afternoon of Saturday, Jan. 25, when a negro, who was playing cards with a white man in the yard, assaulted his opponent. Others mixed in the fray, and although guards and officers quickly broke up the fight, two negroes were taken to the hospital with injuries.

News of this affair spread quickly through the prison. There is no segregation of blacks from whites in the barracks, and the number of blacks is, of course, greatly in the minority. For the first time in their lives many Southerners in the prison had been compelled to live on equal terms with negroes. Hotheads among them gave leash to their race prejudice and Northerners as well, strung to high tension by the conditions described, joined in the melees. Any activity that gave vent to passion seemed welcome. Men went mad, and in three days 15 negroes lay in the hospital, beaten or disabled. Every negro in the prison feared for his life. The number of guards on duty was increased, and so far as possible negroes went about under the protection of these guards. Nevertheless, individual attacks occurred and the hospital sheets do not reveal the full extent of injuries inflicted. The sight of a negro going about with a bandaged arm or a swollen jaw or a patched head or even with fresh blood oozing from a new wound, was not uncommon.

How these race riots formed the opening of a strike that quickly showed no inherent connection with them will remain one of the mysteries of that week. A dozen or more white men who had taken part in the attacks were placed in solitary confinement, and this undoubtedly had the effect of adding to the discontent and of heightening the tension.

On Wednesday afternoon, Jan. 29, the "first gang," composed of about 150 prisoners working outside the walls, quit on their jobs. They were excavating for a new building and they simply threw down their shovels and spent the afternoon

Continued on Page Nine.

Fate of River Barge Line Up to Business Men Now

St. Louis Backward In Supplying Freight

Mississippi Valley Must Supply the Cargoes or Lose the New Service—Opportunity Is Ripe for Demonstration of Its Effectiveness, but It Must Be Seized Without Delay if Region Is to Retain This Advantage.

By CLARK McADAMS.
A Staff Correspondent of the Post-Dispatch.

WASHINGTON, Feb. 22.

EARLY last summer, when the transportation facilities of the United States had proven inadequate to the needs of the country in the war, the people of the Mississippi Valley asked the Government to bring to the immediate relief of the railroads the Lower Mississippi River between St. Louis and New Orleans.

The Government did this. It started promptly with such equipment as it could muster, and let contracts for a larger and more efficient equipment some part of which is to become available this year. The total outlay on the Lower Mississippi on the Warrior River and on the Erie Canal is in excess of $18,000,000. The principal outlay is for the Lower Mississippi. It is to have powerful steel towboats and steel barges.

> **THE valley has then an opportunity such as it may never have again. The railroads, which killed river traffic, are under Federal control. They cannot cut rates and drive the boats off the river. There is a widespread demand for extensions of this service to the Upper Mississippi, the Missouri, the Ohio and other tributaries. Congress has been asked to devote to this end a vast sum of money. There is not a city on any of these rivers that does not want this.—CLARK McADAMS.**

When the armistice came there was alarm in the valley lest the Government abandon what had been instituted as a war service. Happily the Government did not do this. Its boats are still running. The contracts for new equipment are being filled. A 20 per cent differential has been given the waterways. Joint traffic rates with the railroads have been arranged.

The Government is making a sincere effort to revive traffic upon the inland waterways. It believes that this traffic can be revived and can be made of great value to the country. The President has said so. Mr. McAdoo has said so. Mr. Hines, the present Director-General of Railroads, said so in Washington a few days ago.

May Never Have Opportunity Again.

The Valley has then an opportunity such as it may never have again. The railroads, which killed river traffic, are under Federal control. They cannot cut rates and drive the boats off the river. There is a widespread demand for extensions of this service to the Upper Mississippi the Missouri, the Ohio and other tributaries. Congress has been asked to devote to this end a vast sum of money. There is not a city on any of these rivers that does not want this.

What is the chance of getting it?

Simply this: If the service which the Government has already established on the Lower Mississippi succeeds, we shall get it. If that service fails, we shall not get it.

Upon the contrary, we shall lose what we have already gained.

The interest of every city in the valley which wants river service is at this time identical with the interest of St. Louis, which has it. If the boats succeed on the lower Mississippi, our common cause shall become irresistible. If they fail, so, too, will the common cause of river traffic fail.

Mr. Hines says he realizes that a fair thorough test of this matter cannot be made in a day. How patient he will be, or how sympathetic the Government may continue, we can only surmise. Mr. Tomlinson, who is the Federal director of all the Government waterways projects, says that every obstacle to success which the Government can remove has been removed. Mr. Sanders, who is in charge of the service on the Lower Mississippi, says the outcome now depends wholly on the business men of the Mississippi Valley. The Government, at no expense to us beyond the construction of terminals and docks, is testing the practicability of river traffic.

Result Up to Business Men.

What are the attractions of the river service to the shipper? Consider the item of sugar: The saving in freight charges on sugar carried by boat between New Orleans and St. Louis is 9 cents per 100 pounds. The boats sail from New Orleans weekly. Except when there is ice in the river, which occurred only three weeks this winter, the schedule of the boats is unbroken.

The damage to freight in the four months the boats have been running has been negligible. It is borne by the Government. The down trip is made in six days and the up trip in 12 days, which compare favorably with shipments by rail. The terminal facilities at New Orleans are superb. There are none finer in the country. The City of St. Louis is completing and has already in operation a modern dock equipped with dock machinery and accessible to freight cars. The city also owns the property back of the docks on which additional railroad tracks may be laid.

Chicago, which by reason of being on used water, is more accustomed to differentials than is the valley, has made most inquiries about river traffic. Chicago is availing herself of it, and will do so increasingly. She wants an open waterway to the Gulf. If she sees that the only way in which she can get it is to help make successful the Government's experiment on the Lower Mississippi, she only sees what every city on these inland waterways must see and that quickly.

The business men of Kansas City maintained for seven years a boat service between that city and St. Louis which they gave up when the Government, on pain of commandeering it for war purposes, bought their equipment. The more farseeing among them are today sending shipments to St Louis by rail and thence by boat down the river, and up the river to St. Louis by water and thence to Kansas City by rail.

Champ Clark told at Washington last summer what is the matter with the Mississippi Valley states. He said that after the lats census every state on the Atlantic Coast except Maine sent additional Congressmen to Washington. Every state on the Pacific Coast did the same thing. Only two states on the Mississippi River and its tributaries got additional Congressmen under the census, and both of those states showed their increase in population where they touch used water. Illinois got two of them in Chicago, and Minnesota one at Duluth.

"The trouble with us is that we have water and dont' use it," said the Speaker.

All river cities need river traffic. The Government has put them in the way to get it. Are they going to back the Government up, or sit idly by and see the opportunity pass?

St Louis Backward in Duty.

The City of St. Louis, which might have been expected to fill every barge that the Government boats have towed, and could easily have done so, has up to this time done very little. Great business houses, the heads of which have been active in working for river traffic, have up to this time given the boats nothing. On the down trips the cargoes have been fair; on the up trip they filled no more than 10 per cent of the capacity of the barges. This is a situation which cannot continue. There is no lack of freight moving between St. Louis and New Orleans. Its bulk is immense. Freight traffic on the railroads running between these points was never heavier than it is at this time.

What should be done is to deluge the boats with freight. Nor should St. Louis alone be expected to do that. Vital as the success of the Government experiment is to her, it is no less vital to every other city in the valley, which has nothing to hope for if this experiment fails. If the service on the Lower Mississippi is made a success, that can be the most powerful argument for extension of the service, as its failure can become the most powerful argument of an always aggressive opposition.

Every argument in opposition to the service on the Lower Mississippi has been swept away by the service itself. There has been plenty of water. The schedules have been promptly kept. Doubtless the same objections would be swept away by actual service upon the other waters above and below us.

There remains only one thing—for all in the valley to do their part. They must furnish the freight or lose the service.

New Washington Letter Gives Hint of What He Would Have Us Do Today

Made Public by One of His Descendants, It Shows That, While He Preferred to Keep Out of European Entanglements as Long as It Could Be Done With Honor, He Wished to Be Ready to Do Our Part Well if We Should Be Forced In.

By W. LANIER WASHINGTON,
Hereditary Representative of Gen. Washington in the Society of the Cincinnati, and a Direct Descendant of two of George Washington's Brothers.

(Copyright by Edwin Wildman.)

WHILE not pretending to have inherited the qualities of character, or the intellect, judgment and vision, that have made the name and fame of George Washington immortal, it is possible that a descendant of his family may have developed lines of thought that have been influenced by association and family tradition, and which may have contributed somewhat to a more or less intimate understanding and appreciation of the processes of deduction which impelled the Father of his Country in arriving at the wise conclusions and decisions that ever characterized his exceptionally clear reasoning.

It is hoped, therefore, the writer may be deemed not presumptuous in the expression of opinions, based on his own conclusions arrived at after a painstaking and lifelong study of the character and writings of Washington, as to his belief of what would have been the attitude of George Washington had he been confronted with the complex problems that have arisen in Europe, and in the United States in particular, since, through her efforts to impose her so-called kultur upon the free and democratic nations, Germany plunged the world into the most stupendous war in history.

It is a fact well known to those who have studied the life of Washington that he was at heart first of all an Englishman—loyal to the mother country, imbued with its traditions and believing in its institutions, but broadened in experience and in democratic ideals by his pioneer life in England's great American colony. It is also now understood that Washington came of pure English stock, and that his ancestry as fas as it has been traced—for several centuries—discloses no strain other than English. Indeed, it has been authoritatively established that George Washington is in the sixteenth generation in direct descent from Edward I, Plantagenet, surnamed "Longshanks," King of England, in the thirteenth century, to whom he bore a marked resemblance in physique and in mental and moral characteristics.

With the tradition of this ancestry it is not surprising that England counted Washington one of her most loyal sons and that he served her with loyalty in her colonial military forces for many years preceding the events that brought about the Revolution.

Those who have been inclined to regard Washington as the leader of the revolution against the mother country should know that it was with expressed sorrow, and only after thoughtful consideration, that he felt compelled to take up arms against a tyranny inspired by a British monarch of German blood and instincts, and a ministry chosen for its pliability to carry out his autocratic purposes. George III was not an Englishman in blood, ideals or instincts, and this fact is more fully recognized and appreciated today than ever before. It is better understood also that his ideals of colonial government did not represent those of the mass of the English people and that he was compelled to employ German mercenaries to fight the English colonists who were in revolution against his policies, which were closely identical with those of the recently deposed German Emperor.

After the American colonies had secured their independence, Washington, while advising against foreign entanglements, nevertheless strove to bring about an understanding between the United States and England would insure friendly and close relations. That he was not ungrateful to France for the timely important assistance that was given, when it was probably a determining factor in the fight for independence, is so well understood as to need but passing comment. It is true, also, that he sought to establish friendly relations with Germany and all the countries of the civilized world in his endeavor to maintain a government free from entangling alliances, that the new nation in whose foundation he had played so important a part might work out its destiny in harmony with the rest of the world.

Washington was not, however, at any time unaware of the grave possibility that the United States might be drawn into the great conflict that raged on the European continent during his administration. The entrance of the United States as an ally of Great Britain was at times more than a possibility, and was avoided only by the exercise of Washington's supreme restraint and clear head.

In the opinion of the writer, who bases his judgment upon a critical study of the situation, there can be not the slightest doubt but that Washington would have advocated the fullest co-operation of the power of the United States, had a situation developed in Napoleon's ambitious program through which English institutions and the freedom of the world had been imminently threatened.

These conditions seem almost analogous to those which arose in 1916, and can there be any doubt that Washington would have advised otherwise than that the United States should throw its full weight, with all its resources, into the fight on the side of the free nations in their heroic struggle to maintain their independence against an overwhelming horde which sought to enforce upon them an odious autocracy?

Washington's messages to Congress during his administration and his farewell address are pregnant with admonition and warning. Indeed, he urged upon the deaf ears of Congress the necessity for adequate preparedness; and forcibly pointed out the imminent danger of the United States being drawn into the European maelstrom.

Among the inherited family papers in the possession of the writer is the copy of a letter written by George Washington, addressed to Gov. Rutledge of South Carolina, in which he expressed his views as to grave necessity for military preparation. It is deemed appropriate to embody it in this paper, and it is printed in full herewith as it also discloses the easy and dignified style that always characterized Washington's writings.

This letter, written but 71 days before Washington died, is penned in the hand of his secretary, Tobias Lear, on the specially made paper that Washington used in his personal correspondence, showing, in the water mark, the Washington crest, surrounded with his name, "George Washington." It is indorsed in Wash-

Continued on Page Thirteen.

—The New— Washington Letter

MOUNT VERNON, Sept. 9, 1799.

My Dear Sir: Brigadier-General Washington (Brigadier-General William Washington, who led the American forces at the battle of Cowpens) called upon me on Saturday evening and went off again on Sunday morning. His anxiety to get to Carolina as soon as possible (having been detained to the eastward longer than he expected) prevented him passing more time with me. He gave me the model of the cannon (the model of the cannon referred to was inherited by the writer of this paper) which you was (sic) so good to present to me, and by him I wrote a hasty line to you acknowledging the receipt of it, &c.

"This morning I had the pleasure to receive, under a blank cover from the War Office, your obliging favor of the 3d of August, and a letter addressed to Brigadier Washington, which I shall forward so as to get to his hands before he leaves this State.

"Permit me, my dear sir, to repeat my thanks for the model of the cannon, and to assure you of my grateful acknowledgment for the kind and friendly sentiments contained in your letter. No man can wish more sincerely than I do that we may not be drawn into the conflict in which the European Powers are now involved; but at the same time, no one is more anxious that we should make every possible preparation to meet such an event, if it should be unavoidable. In order to do this, we should embrace the present moment to make our establishment as respectable as circumstances will permit, and neglect no opportunity of introducing into them every improvement in the military art that can be useful, let it come from what quarter so ever it may.

"I am sorry to inform you that Mrs. Washington has been confined by a fever for some days past; she seems at present to be a little better; but is still very low. She is thankful for Mrs. Rutledge's kind regards, and most sincerely reciprocates them, in which she is joined by, my dear sir, your affect, friend & obed't ser.

(The copy bears no signature)

"His Excellency
"Govr. Rutledge.

ST. LOUIS POST-DISPATCH
Founded by JOSEPH PULITZER Dec. 12, 1878.
Published by the Pulitzer Publishing Co., Twelfth and Olive Streets.

POST-DISPATCH CIRCULATION
Average for entire year, 1918:
Sunday 353,177
DAILY AND SUNDAY..... 189,796

THE POST-DISPATCH PLATFORM

I know that my retirement will make no difference in its cardinal principles, that it will always fight for progress and reform, never tolerate injustice or corruption, always fight demagogues of all parties, never belong to any party, always oppose privileged classes and public plunderers, never lack sympathy with the poor, always remain devoted to the public welfare, never be satisfied with merely printing news, always be drastically independent; never be afraid to attack wrong, whether by predatory plutocracy or predatory poverty.

JOSEPH PULITZER.
April 10, 1907.

LETTERS FROM THE PEOPLE.

Medieval Army Punishments.

To the Editor of the Post-Dispatch.

It seems to be a characteristic of human nature to be looking for dangers from without when most of the dangers that threaten us are from within. All of the wildest ravings of the most pronounced I. W. W. would not cause the "insubordination, disloyalty, mutiny or refusal of duty in the military or naval forces of the United States that has been caused by the actions of the officers of the very army itself in dealing out inhuman punishment to the soldiers guilty of petty offenses. Gen. Ansel in his testimony before the Senate Committee on Military Affairs relates instances where a man was sentenced to 40 years imprisonment at hard labor for refusal to deliver up to a petty "shave-tail" Lieutenant a package of cigarettes. Another incident was cited where a man was sentenced to be shot because he had refused to attend drill when he was sick. Other cases were mentioned, but these two are typical of the reign of terror that has existed in our army. A knowledge of the fact that they would have meted out to them the most cruel and unusual punishments for petty offenses would tend more than anything else to cause disloyalty and mutiny in the army. JAMES T. ROBERTS.

Negro Troops in the War.

To the Editor of the Post-Dispatch.

In regard to your Sunday's article on "What Our Negro Soldiers Did in the Great War," we hasten to acknowledge our appreciation of your honest and frank declaration to the world of the good fighting done by them in helping to win the war and making the world safe for democracy and a decent place in which to live. As the power of the press is mighty, are we asking too much in defense of those colored fighters, as they have shown their worth "over there," in helping to establish safety of human life, let it be the same for them on their return home here in America. Laws by our legislators are enacted to stop the sale and manufacture of beverages. Why not legislate laws to prevent lynchings and burning at stake of humans? We appeal to the lawmakers of the Congress of these United States through the press to establish the claim of this being the leading Christian nation of the world by enacting laws punishable by death any person or persons found guilty by conviction of lynching, hanging or burning at stake any human life without due process of law. Then and not until then can we claim the right to be called a Christian nation. JESSE CROW.

Central or Roosevelt.

To the Editor of the Post-Dispatch.

I wish to add my protests to those already made by many others against the calling of the Central School the Roosevelt. It may be called the Roosevelt by the School Board, but it will still be and ever will remain the Central in the minds and hearts of those who attended there. Only those who graduated from old Central can have the same intense interest in retaining the name.

On the other hand, what honor is attached to the naming of an old out-of-date school for ex-President Roosevelt, when our other high schools, the McKinley, Cleveland, Yeatman and Soldan, named for illustrious men, are beautiful, modern, artistic buildings.

May not a new school be named for Roosevelt, and keep Central, thus pleasing everyone?

MRS. PAUL D. HELTZEL.

Beck's Brilliant Remark.

To the Editor of the Post-Dispatch.

I've been reading the speeches of some of our brilliant leading(?) citizens. I have particular reference to one made at a banquet a short time ago in which the speaker denounces President Wilson's course of action at the peace table and declares that 100,000,000 Americans are sitting back in their chairs stupefied at the manner in which the President is casting the principles for which Lincoln fought, to the winds.

Of course, all that is rot, and the silliest thing any reactionary politician ever thought of. But what I want to know is the reason the men who hear these monomaniacs speak don't stop them? Are all our fighters in France? You know, my dear Mr. Editor, that the only way one can handle men who get up and yell around any sensational thing that enters their silly heads is to give 'em a good sound thrashing, a sort of grown-up variety like mother used to give us when we thought of something particularly original and devilish.

I just wish my fighting little old brother in the A. E. F. and I had been at that particular banquet! Oh, Lordy! When he had gotten about to that part where he tells about the American people 100,000,000 strong sitting back stupefied, I would have walked around the table toward him, quiet and dignified, and while he was waiting for his audience to realize just how stupefied they are, I would firmly, but forcibly slap his face and then let brother demonstrate the methods real red-blooded young America used in changing some of the ideas of our good enemies, the Huns.

AMERICAN.

THE WEAPONS OF DEMOCRACY.

Error of opinion may be tolerated where reason is left free to combat it.—Thomas Jefferson.

Truth is the proper and sufficient antagonist to error, and has nothing to fear from the conflict, unless, by human interposition, disarmed of her natural weapons, free argument and debate, errors ceasing to be dangerous when it is permitted freely to contradict them.—Thomas Jefferson.

The truth that free speech is the only successful combatant of error is so fundamental and grounded in reason and experience that it is a maxim of free government. The right of free speech and free assemblage is a necessity of free government, which cannot endure without it. It ought not to be necessary to emphasize this truth in the minds of Americans who have proved that the free interchange of opinion is the principal process of democracy and the bulwark of our free institutions.

Yet many Americans—some in high official place—are in such a panic over revolutionary ideas and movements that they want to rush to measures suppressing free speech and free assemblage. They want to abandon the open combat between truth and error and between wisdom and folly. They want to adopt the suppressive methods of tyrants—the methods of error—the only methods by which revolutions are fostered and brought to a climax of blood and terror and chaos. In the drastic law reported favorably by the Judiciary Committee of the United States Senate for the suppression of anarchism and the Red Flag is the following clause:

> It shall be unlawful for any person to advocate or incite or to write or with intent to forward such purpose to print, publish, sell or distribute any document, book, circular, paper, journal or other written or printed communication in or by which there is advanced or incited the overthrow, by force or violence, or by physical injury to personal property, or by the general cessation of industry, of the Government of the United States or all government.

We have no sympathy with any of the objects of anarchism and violence which this law is intended to defeat. We are opposed to every one as violative of just principles, subversive of free government and destructive of all liberty and progress. We oppose all the methods of anarchism, which is now masquerading as Russian Bolshevism and I. W. W. direct action.

On the other hand, we protest against the method of suppressing by law all expressions of opinion except that regarded as orthodox in officialdom. We protest against binding the printing press and the forum so that it will be impossible to inform the public concerning the movements and arguments of anarchists and their revolutionary kindred. We protest against so binding the newspapers, periodicals and the public platform that they cannot expose and combat erroneous propaganda and destructive revolution. Under the proposed law it would be dangerous for any publication to expose any revolutionary propaganda. It is susceptible to construction that might make it dangerous to oppose anarchism by stating its errors and attacking them. Under a law of this kind error would flourish under cover; the underground propaganda would go on unexposed and unchecked by truth; the cellar demagogue would rage unresisted and uncorrected. The people would be kept in the dark.

The panic over revolutionary propaganda and the fever to suppress it by the censor and the police has been caused by German propaganda. Yet the countries in which German propaganda utterly failed were countries where free speech and publicity prevailed. German propaganda failed in this country. Why? Bernstorff himself admitted that his efforts in behalf of paid propaganda were futile because it was impossible in America to avoid publicity and exposure. American publicity overcame it and destroyed its value. German militarism, with all the power of victors applied without scruple or limit, was unable to suppress the free press in Belgium.

The peace of suppression, darkness and ignorance is a fool's paradise. Let us have laws protecting the rights of all Americans, chief among which is the right of free opinion, free speech and free assemblage. Let us enforce the laws safeguarding the rights of property and person against wrong and violence. Let us give opinion free discussion and destroy error with truth, cure folly with wisdom.

But let us not abandon the only effective weapon we have for the defense of justice, liberty and orderly progress—free press and free speech. Let us fight the battles of democracy in the open forum and the pure air and sunlight of freedom. Let us not abandon publicity—the greatest moral force in the world—let us encourage it and utilize it to the full. It is the one force that wrong and error cannot resist or survive. One flash of publicity in the face of error does more for truth than a volume of suppressive laws and an army of constables.

When we bind reason we unloose error; when we drop the free pen we take up the sword; when we choke the free voice we give reign to the demagogue and the apostle of unreason and violence. We unleash the powers of evil that work in darkness.

◆◆◆

STATE POLICE.

Tennessee Legislators are considering the establishment of a State police force, and apparently the opinion is favorable. In Texas a legislative committee is investigating the State police force there, widely known as Rangers, and listening to arguments of persons who demand the force be abolished. In Texas the objection is made that the Rangers in many cases assumed the duties of police, court and executioner without much investigation. Most of these charges concern the border district when there was both Mexican and pro-German discontent there. There are many who, while not denying the injustice in isolated cases, assert that the Rangers saved a world of trouble there.

The Tennessee plan is to organize a force of 600 men to serve the Governor at call in cases of threatened outbreaks, such as mobs. There is to be a commander for each congressional district, a county chief and men named for smaller sections. These men are to be paid for actual service and subject to call at all times, and they must pay severe penalties if they do not respond.



UNDER THE LEAGUE OF NATIONS.

The MIRROR *of* PUBLIC OPINION

This column is designed to reproduce without bias the latest comment by the leading publicists, newspapers and periodicals on the questions of the day.

LEADERS FOR THE INDUSTRIAL CRISIS.

From the New York Nation.

THE right of revolution stands above cavil or question as primary, sacred and inalienable. If a people wishes to change the mode or mechanics of its government, or in part to modify or wholly to discard the theory of government upon which its political organization is based, it has a clear right to do so. But it is a disgrace and an abiding shame to any people when such changes are effected by violence; because the fact simply proves that there is not enough intelligence functioning in co-operation with social progress, with the great essential movement of the world towards the far-off divine event, to make these inevitable and necessary transitions in an orderly way. * * *

The possibility of revolution in the United States, however, is clearly imminent, and where in our society is the intelligence, the constructive imagination and the experienced sense of affairs, that can take an accurate measure of its terms, co-operate with its beneficent tendencies, and insure its progress against the disgraceful and retarding accompaniment of violence? We do not point out this prospect with despondency, for its wholesomeness can not be doubted; nor do we raise our question in the mere rhetoric of despairing helplessness, for the needed ability is here and can be identified. Twenty men, and we can name them, by putting themselves disinterestedly at the service of this social process could clear its way of obstacles and enable it to fulfill itself easily and naturally. Perhaps as much may have been true of any prerevolutionary period; but whether so or not, it is true of this. * * *

The propertyless dependent class, as we said last week, is at present displaying a significant mass-intuition which has no proper interpreters and must have them if its outworking is not to be fraught with calamity. The authority of the old machine type of labor leader like Mr. Gompers is impaired beyond help and hope. Against all precedent, strikes are maintained during a period of unemployment, in the face of a considerable labor-surplus, and with a notable absence of disorder. The State of North Dakota has put all its political machinery under control of the Non-Partisan League, representing an economic interest, and has worked out constitutional and legislative measures that quite closely approach the economic principles that human society, the world over, seems in one way or another laboring to express. Out of the war, too, has come to the American people generally a profound dissatisfaction with its own theory of government; a clearer consciousness that what it has been all along calling representative government is really delegated government, and in practice as irresponsible and autocratic as any on earth. Was ever a time more unpropitious for the indolent and vicious blundering of officeholders, for the institutional voices of our society to cry their venal and stupid misrepresentations? On the other hand, was opportunity ever more favorable for the disinterested functioning of the order of intelligence we have described?

Twenty men, we repeat, could effectively interpret the present motion of society away from the theory of delegated political Government towards that of representative administrative Government. By clearing the confusion that prevails in economic terminology they could show what the final terms of the industrial strife really are. They could show that there is no clash of interest between capital and labor; that the essential opposition is between privilege and industry, between the political means of aggregating wealth and the economic means; they could discover to capital and labor their common enemy and bring a union of forces against it in an open field. This would clear the issue and enable the proceeding against it by orderly steps in a revolution by due course of law. If such intelligence is forthcoming and is conscientiously and disinterestedly applied, we may await the revolution with confidence and hope; and if not, then not.

JUST A MINUTE

Written for the POST-DISPATCH *by Clark McAdams*

MEMORY AND REMEMBRANCE.

LIKE a warm breath straying
Upon a breeze, freshly, from
The withered roots of sage:
Like the rustle amid dead leaf
Of the chilling fingers of Winter's wind,
Whispering crackling words, as though
Coming from between aged lips
That wert dry, hauntingly whispering:
Or yet like a cool waft amid
The heated tide, running chillingly
Along the brook's bank, whispering
Tremorous words and pressing a cooling touch
Unto its fervid lips.

Like the nodding of some bloom-heavy
Stalk, lingering late in the season's decline,
Richer in its colorfulness, sweeter
In its steeping of aged honey;
Like a whit of down, glistening
Like a broken bit of moonbeam, fretting
Through the rosy dawn, tickling
The grey nun Morning to laugh!
Like the sighing of the weary river
As she stretches her graceful length
Across the wastes, murmuring
Her complaint and remorsefully marking
Her way with woeful rune.
Like all of these is Memory
And Remembrance, her sister.

PATIENCE WORTH.

* * *

One can always go to sleep in a good humor at the New Gleeson Hotel, Charlottesville, Va., because this sign is posted in every room:

> Guests on retiring will please lock the door and leave the key at the office.
>
> Sign in the West End:
>
> B. Damm
> Tailor

The Bell Telephone Co. started something when it began to spell Cabanne C-a-b-a-n-n-y. A man who hauls fertilizer out there has gone the company one better in the corruption of that historic name by putting it out on his circular thus:

> Call Cabney 2549W

Thus do we see the danger of bad example. The telephone company undertook to spell Cabanne the way it thought the name should be spelled, and now everybody is doing it. The company had better get back to C-a-b-a-n-n-e. If it doesn't, we shall find before very long that the old French flavor of St. Louis has been resolved into Lafet, Debolver and Shoto avenues and such things as Destrehan become Dustpan street.

An American just returned from France says: "The Leviathan draws too much water to approach within less than a mile of the docks at Brest and she is coaled from lighters. When I went aboard there were 200 colored soldiers passing coal into her, and the way in which everybody was kept working nicely amused me immensely. On deck immediately over the toiling blacks was a brass band. It galvanized the men into action with tunes such as 'Your Boy Is on the Coal Pile Now,' 'Keep the Home Fires Burning,' etc., while the baskets went back and forth to music. When a man in the line had a moment's respite he would cut a pigeon wing or do a dance step. When the band stopped, all the men would look up and cry 'Carry on!' Everybody kept happy, and coal rolled into the ship fast enough to supply her in two days."

* * *

Some of the dragon's teeth sown by the assassination of Liebknecht and Luxembourg are beginning to come up.

* * *

HOW JIM WENT "WEST."

HE lay where he fell in No Man's Land,
Where the grass was sere and brown;
When the world blew up with a monstrous crash,
And the darkness had settled down;
He sought to rise as his comrades passed,
But his legs would not obey.
And he grimly smiled as he realized
They were lying ten yards away.
Then he thought of paths those feet had trod
Since he stood at his mother's knee;
He smiled as he thought of his first stone bruise,
And the sting of a bumblebee;
He remembered the first pair of red-topped boots
That covered his legs of tan,
And how proud he was when his mother said
He was now a grown-up man.
His mother! Ah, yes, he remembered her,
With her smiling, comely face;
But many the years and miles he'd trod
Away from her resting place;
But memories came trooping past;
He felt the touch of her hand
As he lay, a broken, huddled heap,
In the heart of No Man's Land.
He opened his eyes as the sky grew bright,
And saw her beckoning him,
With arms outstretched at a portal wide,
Awaiting her little Jim;
So he hastened away, like a child at play,
And he ran to his mother's side;
And the huddled heap that he left asleep
Was the only thing that died.

W. C. HARBOUR.

Education Is Secretary Lane's Formula for Americanizing Large Illiterate Alien Section

Interior Department Head Indorses Federal Bill to Appropriate $13,000,000 a Year to Abolish Ignorance by 1926.

BY CHARLES W. WOOD.
A Staff Correspondent of the Post-Dispatch.

WASHINGTON, Feb. 22.

"THE extent of our country's peril from ignorant, misguided and unreasoning radicalism is, unfortunately, underestimated.

"The danger does not come from discontent, for discontent is a national asset. We don't want American labor to become docile, for docility is not a virtue in American eyes. The great menace to America is illiteracy, for discontent, plus ignorance, equals disorder."

Secretary of the Interior Franklin K. Lane is a most cheerful type of American, with an abiding faith in the American point of view. But it was his very appreciation of the American spirit which gave intensity to this alarm. He was speaking of the Smith-Bankhead "Americanization" bill, now before Congress, whose object it is practically to stamp out illiteracy in America before 1926.

The bill provides for the education of illiterates and aliens who cannot speak the English language, through a joint arrangement between the national Government and the various states. It calls for an appropriation of about $13,000,000 a year by the Government and an equal amount by the states which are to enjoy its privileges; not for the building of schools and new machinery of education but for the actual teaching of our language and our national ideals to native and foreign illiterates in every American community. It would make this elementary education compulsory to all minors up to the age of 21, but the intended course would not by any means be limited to them.

How Work Is to Be Done.

The work is to be carried on under the Bureau of Education of the Department of the Interior with the states. No State shall be allowed to participate in the national fund unless it first requires at least 200 hours of instruction a year to all minor illiterates within its jurisdiction, and of all minors unable to speak, read or write the English language, or until such minors have completed a course in English equivalent to that given in third-grade schools.

If there is any piece of legislation before the now expiring Congress which is more important than this, Secretary Lane has not heard of it. To him it means the Americanization of America; and any failure to push such legislation must, he is convinced, be due to a failure to appreciate how great and how vital a percentage of our inhabitants cannot read the Declaration of Independence or the Constitution of the United States. Herbert Kauffman, special assistant to the Secretary, gave me some of the figures.

"According to the last census report," he said, "there were more than eight and a half million persons more than 10 years old in the United States who were either totally illiterate or could not read or write the English language. That was in 1910. In 1918, due to the disclosures of illiteracy in the military examinations, we are led to believe that many must have passed 'literate' in this census who can barely sign their names.

Illiteracy in Cities.

"The South leads in native-born illiteracy, but a staggeringly large percentage of people in all our industrial centers can communicate with America only through interpreters. Sixteen per cent of the population of Passaic, for instance, cannot speak English, and 13 per cent of Lawrence and Fall River.

"Of the foreign-born wage earners in this country 5 years or more, only 31 per cent are naturalized and only 14 per cent have first papers. Only 8 per cent of the Russians residing here between 5 and 9 years have been naturalized, only 5 per cent of the Portuguese and only 4 per cent of the Greeks. No nation in the history of the world ever held so many aliens.

"And who in the main are these persons who cannot read our laws, know nothing of American traditions and are compelled by the very nature of their predicament to interpret the events of the day according to utterly alien standards?

"They are the men who comprise the rank and file of America's basic industries.

"Fifty-eight per cent of the employes of the steel and iron industries are foreign born; in the slaughtering and packing trades they number 61 per cent; in the woolen mills 62 per cent, and in the cotton factories 69; among the oil refineries they number 67 per cent and in the clothing business 72. One-quarter of those cannot read and write even in their own language.

"It is easy to say that anarchy is an alien growth and that it cannot take root on American soil. But how about this alien soil—this vast mass upon whose shoulders the basic industries of America rest? How, especially, about the sub-strata—those who cannot even read the danger signs in the mines and factories, no matter in what language they may be printed? Can we expect them to understand the principles of American democracy? Can we expect them to grasp the true economics of their own situation? On the contrary, isn't it most logical to believe that this group will always be first to fall prey to any mad fanaticism which may be preached?

Lane's Teaching Formula.

"Economically, the American nation cannot afford such an utter waste as there 8,500,000 illiterates represent."

This is the Secretary Lane's formula for teaching Americanism:

"I appreciate something. I admire something. I love something. I want you, my friends, my neighbors, to appreciate and admire and love that thing, too. That something is America.

"The process isn't one of science; the process is one of humanity. But as there is no way by which the breath of life can be put into a man's body, once it has come out, so there is no manner by which, with all our will, we can make an American out of a man who is not inspired by our ideals; and there is no way by which we can make anyone feel that it is a blessed and splendid thing to be an American, unless we are ourselves aglow with the sacred fire, unless we interpret Americanism by our kindness, our courage, our generosity and our fairness."

The obvious first essential, Secretary Lane said, if we wish to Americanize our neighbor is to establish communication. Therefore, we must teach him the language in which Americans communicate their thoughts. If the Smith-Bankhead bill now before Congress becomes a law, there will be no attempt to foist a cut and dried, political and economic orthodox creed upon our alien born. The education will be given by the several States in cooperation with the Federal Government through the Bureau of Education of the Department of the Interior and Secretary Lane is more interested in facts than formulas.

There will be no attempt to picture America as an ideal state. Secretary Lane does not think America is ideal. America is real, he emphasizes, and that too, is the great glory of it. America is unfinished, he says, and he hopes that it will always remain unfinished. He wants the aliens and the illiterates to know its achievements and to realize its further and greater opportunities, its failures and its glories and its slums, its liberality and its constant struggle for liberty, its quality and its inequality, its good and its bad.

America's Challenge.

"Especially," he said, "I want them to appreciate the magnificent challenge of America. It is a challenge to the ambition, the aspiration, the elemental creative passion of every man who touches our shores. Nothing is fixed here. Nothing is static. America is a living organism whose glory is not of the past, but in the passing. It is not a haven of rest from struggle. It is an inspiration to struggle and to reap the full reward of struggling.

"If one expects to live without work, he should go to Utopia, not here. And if he expects to profit by destruction, America has no place for him. But if he comes with a willingness to labor, to carve out his own destiny, to answer the challenge of this ever unfinished country, America is his to love and possess. If our laws are inequitable, it is his to help us change them. If our economic arrangements are imperfect, it is his to help correct them. If our social life is inadequate it is his to help end this. We need his music, his art, his culture and whatever of real worth he can bring us. We will not despise any truth because it comes to us from another land. In no mere arrogance of nationality or race can we greet the alien. Let us take him into our culture, our society, our language and our hearty good will and America will become still more worth while to all of us."

DAVID J. HILL PRESENTS OBJECTIONS TO LEAGUE PLAN

Member of Hague Council Would Have Restrictions That Governed in Hague Conventions.

By the Associated Press.

WASHINGTON, Feb. 22.—David Jayne Hill, speaking here today before Sons and Daughters of the American Revolution, said he would "Wish to qualify our participation in any compact by precisely the words that were employed in accepting The Hague convention in 1899 and again in 1907."

Hill, who is a member of the permanent administrative council of The Hague and a former Ambassador to Germany, quoted this restriction as follows:

"Nothing contained in this convention shall be construed as to require the United States of America to depart from its traditional policy of not intruding upon, interfering with or entangling itself in the political questions or policy or international administration of a foreign state; nor shall anything contained in the said convention be construed to imply a relinquishment by the United States of America of its traditional attitude toward purely American questions."

He said the occasion "does not require our entering into an unlimited obligation in all circumstances to assume protection of distant peoples; to enter into their disputes; to place our resources at the disposal of a central authority that may at some time be dominated by a combination of interests adverse to our own; to submit to foreign control our standards of life, our conditions and rewards of labor, and even power over our fortunes and our lives. There is no good reason why we should commit our posterity to such unnecessary hazards."

Events in the Social World

Lateness of the Lenten Season This Year Will Probably Defer Many Entertainments for Brides and Brides-to-Be for the Reason That April Is One of the Favorite Months for Marriages—However, a Number of War Brides May Be Expected Soon After Easter.

WITH the Lenten season a little more than a week off—Ash Wednesday coming on March 5 this year—society will have but a short time left in which to play. The day preceding Lent, Mardi Gras, or Fat Tuesday, is so called from an old Parisian custom of leading a procession on that day with a fat ox (boeuf gras), hence the name Mardi Gras. Shrove Tuesday is the old English name for the day and a reminder that the period preceding Ash Wednesday was in ancient days a time of preparation for Lent, the chief part consisting in confession, or of being "shriven," hence Shrove Tuesday.

Before the war this day was chosen as one of celebration in this country, with much revelry and merrymaking and the carnival spirit rife, but this year Washington's Birthday seems to have been the day selected by the majority to celebrate, which goes to show that the spirit of patriotism has been inoculated in St. Louisans to such an extent by recent events than even in society's pastimes its influence is felt and the preference for a patriotic day celebration shown to that of a mere festal day, and also demonstrates that he who was "first in war and first in peace" to this day holds first place in the hearts of many of his countrymen."

The season of sackcloth and ashes starting late this year will bring Easter well along into April—the 20th—which leaves but scant time for the April bride to hold sway. So far no large weddings have been scheduled for April, which is always a favored month for brides, but before the waning of Lent and with the almost daily return of the men from overseas it is expected that a number of wedding plans will have been formulated to culminate immediately after Easter, which will not cause the month of sunshine and rain to lose its worth as a propitious one for bridal couples.

ONE of the fashionable and notable weddings of the pre-Lenten season will be that of Miss Mary Bullen, who will become the bride of Clifford R. Garrison on Wednesday evening. Miss Edith Piper will be Miss Bullen's maid of honor and Mrs. George Whitelaw and Mrs. Thomas Jefferson Moss will be the matrons of honor. George Whitelaw will be the best man, with Thomas Jefferson Moss and Meredith Jones acting as groomsmen. The bridegroom's little niece, Mary Elder, daughter of Mr. and Mrs. George Elder, will be the flower girl and her brother, Garrison Elder and Oliver Garrison III will be ring bearers. The ceremony will take place at the residence of the bride's grandmother, Mrs. C. F. Gauss of 17 Washington terrace, with whom she and her mother, Mrs. Adele G. Bullen, reside. Miss Bullen was educated at the Mary Institute and has been a popular member of society since her debut. Mr. Garrison is the son of Mr. and Mrs. Oliver L. Garrison of Brentmoor Park.

ANOTHER important marriage of the coming week is that of Miss Alice Rose Noel to Capt. W. F. Lovett which will be celebrated on Tuesday at high noon in the parlors of the First Presbyterian Church in the presence of the relatives and a few close friends. Owing to the death of the bride's grandfather, the late H. M. Noel, the arrangements will be very simply carried out and the only attendant will be the bride's young sister, Cynthia Wylie Noel.

Miss Noel is the daughter of H. G. Noel of the Sherwood Court Apartments. She received her education at Mary Institute and has taken an active part in numerous social affairs.

Capt. Lovett is the son of Mrs. Frank Lovett of Greenville, Ill., and has just received his discharge from the service. He was overseas with the Twenty-sixth Division for more than a year and since his return has been at Camp Logan. Miss Noel's brother, Lieut. Henry M. Noel served abroad with the same division and was awarded the Distinguished Service Cross. He is expected home soon. After a honeymoon trip Capt. Lovett will take his bride to Houston, Tex., where they will make their home.

Smart things for wedding gifts. The Warfield Shop, 399 North Euclid.—Adv.

AN interesting engagement announced last week was that of Miss Marie Elsie Donk, daughter of Mrs. Edmund C. Donk of 3643 Castleman avenue, to Ensign Carl Ellwood Finch of the U. S. naval flying corps, stationed at Pensacola, Fla. Miss Donk was graduated from Mary Institute in the class of 1914 and later attended Washington University. She is a member of the Pi Beta Phi Sorority and is a popular member of South Side society. Ensign Finch is the son of Mr. and Mrs. J. C. Finch of Maplewood. He was graduated from the St. Louis University and also attended Washington University, and is a member of the Theta Xi Fraternity. No date for the wedding has been set.

THE largest wedding of the past week was that of Miss Alice Pomeroy Ladd, who became the bride of Emrich P. Schwaner. The ceremony was solemnized at 8 o'clock at the Second Baptist Church, with the Rev. Dr. Bitting officiating. The bride had her young sister, Miss Dorothy Ladd, as maid of honor, and Miss Martha Gerhart and Miss Elizabeth Udell were the bridesmaids.

Little May Brant, daughter of Mrs. Henry Brant of Quincy, Ill., and a cousin of the bride, was the flower girl. Armand Schwaner of Evansville, Ind., a cousin of the bridegroom, served as best man, and the bride's brothers, Chauncy Ladd, who is a radio operator and was home on a short furlough from Norfolk, Va., and Harry Ladd, were groomsmen.

Following the ceremony there was a reception at the residence of the bride's parents, Mr. and Mrs. Charles P. Ladd of 4354 McPherson avenue, after which Mr. Schwaner took his bride south for a honeymoon trip. The bride was graduated from Hosmer Hall in the class of 1916 and has been a popular member of her set.

Mr. Schwaner is the son of Mr. and Mrs. F. C. Schwaner of 5189 Cabanne avenue and was educated at Smith Academy and also the University of Missouri.

Upon their return from their honeymoon trip Mr. and Mrs. Schwaner will be at home temporarily with the bridegroom's parents.

Ladies' and Children's Panama, Leghorn and Straw Hats cleaned and pressed like new. J. J. Ryan, 617 Lucas av.—ADV.

SO many hints are afloat about The Players' presentation of "The Harlequinade" Tuesday night at the Artists' Guild that invitations are being eagerly sought, each member of the organization being permitted to bring guests. It will be given for the first time on any stage and is produced by Clarence Stratton with permission of Granville Barker, the author.

The plot ranges from the time of ancient gods to a scene in a futuristic theater of the most ultra-modern possibilities, and will be staged and costumed with the usual Players' artistic success. After the play supper will be served in the crypt of the Guild, Mrs. Herman von Schrenk being chairman of the Hospitality Committee. Orrick Johns is president of the Players, Mrs. Ellis Fischel, secretary and Mrs. Orrick Johns, assistant secretary. The cast includes 20 people, 15 men and 5 women, the latter being Mrs. Herbert Cost, Mrs. Arthur Proetz, Mrs. Ralph Thompson, Mrs. Benjamin Chapman Jr., and Mrs. Laurence Ewald. Mrs. Wm. H. Lambert will be at the piano.

The St. Louis Woman's Club will give a bridge dinner for members and their guests on Tuesday evening, March 4 at 7 o'clock.

The Catholic Woman's League will celebrate the termination of war time activities and the coming of peace with a post-war reunion and tea at Hotel Statler Tuesday, March 4. The tea will be under the auspices of the League's Board of Governors, who have acquired the entire ball room floor of the Statler in anticipation of an overwhelming attendance. The hours from 3 till 5, and the entire personnel of each of the parish and other units that constitute the league have been invited to attend. The affair is in the hands of an arrangements committee consisting of Mmes. Ashley D. Scott, Amedee V. Reyburn and W. C. McBride.

R. Kuhn, embroidery shop, 410 Equitable Bldg., closed all day Saturdays.—Adv.

The engagement of Miss Dorothy Chamberlin, daughter of Mr. and Mrs. J. D. Chamberlin of 3505 Shenandoah avenue, to Oscar A. Zahner, who recently returned from the officers' training camp at Camp MacArthur, was announced at a Valentine party last week.

The guests found the two names printed on small red hearts in the bottom of the favors, which were cupids holding a ribbon running to each of the hearts. The guests were: Mrs. J. B. Winningham, Mrs. Arthur Lynn, Misses Mary Grant, Anna G. Sheppard, Alma Robertson, Katherine Reed, Florence Siesfeld, Edna Haas, Louise and Lillian Sheppard, Katherine Hucke, Camilla Stockglausner, Fannie G. Chamberlin, Hilda Zahner, Rose Thaler, Evelyn Stevens, Marguerite Versen and Frances Hucke.

The Book and Flower Guild, of which Mrs. F. M. Jackson is president, will give a card party on Friday at the Washington Hotel, the proceeds to assist in carrying on the work that this guild of 20 members is doing among the sick and needy.

The Ladies' Auxiliary of the 128th Field Artillery, of which Mrs. Alfred I. Boehmer is president, will give a card party at the Statler Hotel on Monday, March 3 at 2 o'clock, the proceeds to go toward a fund to provide a banquet for the artillerymen of the Thirty-fifth Division upon their return from France. This includes the members of Troop B and other St. Louis soldiers who were transferred to the 129th F. A., which altogether will include about 1000

Continued on Next Page.



Embracing the Profession of Arms



Mrs Orrick Johns
Who is assistant secretary of the Players



Photograph by Kajiwara

Mrs. Herbert Cost
Who will take part in the Players production on Tuesday



Photograph by Kandeler

Miss Marie Elsie Donk
Whose engagement to Ensign Carl Ellwood Finch has been announced



Photograph by Schweig.

Mrs. Emrich P. Schwaner
Who until Tuesday was Miss Alice Ladd



Photograph by Whiting

Mrs. Hooper N. Welch
Who has gone to Newport News to join her husband who is stationed there



Photograph by Schweig

Mrs. John T. Davenport
Who until Wednesday was Miss Marguerite Ann Pelligreen



Smart Tongue Pump

This graceful model is typical of our Spring assortments. Each Swope style embodies similar elegance and refinement.

Of White Canvas.....$11.00
Of Patent, or Black Calf.....$12.50
Of Tan Russia.....$12.50

Swope Shoe Co.
OLIVE AT 10TH ST.

Spring Catalogue Free Upon Request



Tel. Olive 132

This Stunning Suit

will be made to your order—of Gloveskin or Tricotine and silk-lined—for

$75

This is an excellent value.

Our Prices Range from $55.00 Upwards

H. CRAMER

Designer and Maker of Appropriate Outer Garments for Women and Misses for Every Occasion.

SINCE 1893

NOW LOCATED—
Suite 212-13-14-15 Wright Building
N. W. Cor. 8th and Pine Sts.

This Special Sale for Monday

At the New **Bedell** *Fashion Shop*

Washington Ave. at 7th Street

Extraordinary Opportunity

Sample Spring Suit Sale

Positively New $35, $40 and $45 Offerings

Your Choice at

$25



Exclusive New Spring Tailleurs of Most Desirable Character

Every woman who takes advantage of this unusual opportunity tomorrow will remember the purchase as the GREATEST VALUE on record! Brand-new suits—of preferred tailoring, select materials, newest colorings—the best suits their makers could produce. Every new origination of the Box Coat, Waistcoat, Tailleurs, with novelty vests.

—Colors—		—Materials—	
Navy Blue	*Pigeon*	*Fine Serges*	*Novelty Tweeds*
Le Bleu de le Paix	*Gull Gray*	*Treco Cloth*	*Homespuns*
Maharajah	*Doe Brown*	*Wool Poplins*	*Poiret Twills*
Poilu	*Tan*	*Gabardines*	*Novelty Cloth*



Including Box Coat Styles, Pony Coats, Blouse Coats, Tailleurs

Tailored with the fine precision and finesse of detail which characterizes the most expensive custom-made. Featured are the new waists, braid trimming and embroidery. Novel tucking.

No Charge for Alterations

Our corps of expert fitters and tailors, recruited from the country's foremost establishments, insures a perfect tailored fit in addition to the saving of $3 to $10—the usual charge for such service.

Social Events

Continued From Preceding Page.

men. At the card party the ladies may choose their own game to play and there will be a prize for each table.

Miss Alpha Ruf Hatch, niece of Mrs. Frank A. Ruf of Cabanne avenue, departed Thursday for Boston, where she will be the guest of friends. Her brother, Lieut. Charles H. Hatch, departed the same day for Washington to rejoin his company.

THE marriage of Miss Gertrude Marie Dwyer, daughter of Mr. and Mrs. J. T. Dwyer of 3031 Eads avenue, to Lieut. L. J. Dillon of Shipman, Ill., took place Wednesday morning at St. Francis Xavier's Church, with Rev. Father Francis O'Boyle, S. J., officiating. The ceremony was solemnized at 9 o'clock in the presence of a very small gathering, including relatives and close friends.

The couple had no attendants, and the bride wore her traveling suit of dark blue cloth, with hat to match. She wore a corsage of Ophelia roses. A wedding breakfast followed at the home of the bride's parents.

The bride is a graduate of the Sacred Heart Convent at Clifton, Cincinnati, and Lieut. Dillon received his commission at the Officers' Training Camp at Fort Riley, Kan. He was abroad with the American Expeditionary Forces for six months. After their honeymoon Lieut. and Mrs. Dillon will reside at Alexandria, Va., as he is stationed at Camp Humphrey.

Mrs. Hooper Winslow Welch has gone to Newport News, Va., to join her husband, Lieut. Welch who is stationed there in the Medical Reserve Corps. Mrs. Welch was until Nov. 22 Miss Floy Jestes, daughter of Mr. and Mrs. J. E. Jestes of 2906 Victor street.

A musical tea will be given Tuesday afternoon in the parlors of the Third Baptist Church, which will bring together about a thousand women who were associated in Food Administration work as members of the Organization and Investigation Division. Washington authorities frequently stated that it was the work of this body of women, following the plan of Mrs. George A. Bass, the chairman, which kept the prices of food commodities in St. Louis lower than in any other city during the war. Many of the former food volunteers are now co-operating with the Community Service Organization in their establishment of community centers. The hostesses for the Tuesday tea are: Mmes. George A. Bass, Wm. A. Scudder, Ottmar Moll, H. P. Fritsch, James Avery Webb, A. Katzenstein, T. W. Hardy, W. B. Ver Steeg, J. D. Nettleship, S. J. McKinley, E. W. La Beaume, J. F. Murphy, W. John Harris, W. C. Rumsey, C. A. Houts, W. H. Durkan, J. A. Geiser, Ellen Baxter, J. E. Ritchey, J. P. Methudy, W. P. Foster, R. H. Mudd, N. R. Holcombe, Misses Rose Cooper and D. E. Fischer.

Mrs. Charles P. Johnson of 4300 Washington boulevard will have as her guests at the Lashanska concert tomorrow afternoon in the ballroom of the Statler Hotel, Mrs. John D. Johnson, Mrs. C. K. Reifsnider, Mrs. John Queeny, and Miss Vivi Joffrion of New Orleans. This will be preceded by a luncheon at the Statler.

Society and musical lovers are interested in the premier performance of the St. Louis Italian Grand Opera company, which will be given at the Odeon tomorrow evening, for the benefit of the Italian war sufferers and a brilliant assemblage is promised. Among the box holders are T. Cammorata, Daniel L. Arato, J. Lumghi, Theresa Lumaghi, C. Spink A. Corrubis, F. Giuseffi, Nat S. Brown, E. Tumminia, E. Monte, G. Guiseffi, C. Viviano, Rev. C. Spigardi, V. Selvaggi, J. Cafferata, L. T. Hay, L. O. Hocker, J. Perricone, M. Costa, Walter Thompson, H. Worthington, D. Eddy, A. J. Cicardi, Guido Pantaleoni, W. C. McBride, E. Faust, J. Ravarino, J. Peluso, J. Zerega, Dr. Oscar Meyer, Edward G. Rolwing, M. D. Cann, Dr. H. S. Ghio, Otto Donnelly and V. V. Viviano.

Miss Veneta Weinheimer of 4224 Grace avenue, assisted by Misses Mattie Moeller, Beatrice Pease and Lucille Kien, entertained with a Valentine party on Saturday evening, Feb. 15.

Announcement was made yesterday that the bridge luncheon to be given jointly by Mrs. J. P. Higgins and Mrs. W. L. Kline has been changed from Monday, March 3, to Saturday, March 1. The affair will be given at the Westmoreland Apartments, 5330 Pershing avenue, with luncheon served at 1 o'clock and cards at 3. As the bridge will be for the benefit of St. Louis Chapter, U. D. C., post-war fund, tables have been priced at $5 each, which includes luncheon for four and the pleasure of an afternoon at bridge. Among the women who have reserved tables are included Mmes. Loraine Jones, Alfonso de Figueiredo, Houston T. Force, Anthony O'Halloran, Redmond McBride, L. M. Ottofy, Lon Sanders, Adolph C. Meyer, E. E. Hickok, E. C. Sankey, M. K. Deal, J. A. Morey, Nelson Cunliff and H. A. H. D'Ailly.

A tacky party was given by Mr. and Mrs. Henry Sewing at their home 1434 Billon avenue, on Saturday evening, Feb. 15. The guests were: Messrs and Mmes. B. W. Scott, J. Colonius, William Walsh, C. King, H. V. Platte; Mrs. J. Oesse. Misses Pauline Grossheim, Cecelia Faller, Lillian Shaw, Florence Arthur, Loretta Franke, Farmer; Messrs. Frank Franke, Walter Platte, Frank Shaw, Fred Bottum, Eugene Jaeger, Ed McBride, Arthur Flare.

A welcome party was given in honor of Sergt. Isaac Bierman at his home, 4575 Page avenue, Saturday evening, Feb. 15. Those present were: Misses K. Cohen, R. Soffer, F. Blitz, R. Goldberg, S. Miller, A. Brownstein, Helen Hahn, S. Cohen, L. Vinaker, F. Sibalsky, H. Axelbaum, A. Genail, F. and S. Bierman, A. and P. Gordon, Messrs. N. Goldberg, J. Cohen, O. and J. Brownstein, S. L. Kranzberg, D. Kaplan, L. Rosen, N. Cohen, S. Sorken, S. J. Horwitz, N. Bierman, Charles Grand, N. Lending, C. Takowsky, R. Ginsberg, B. Axelbaum, and G. Strass.

Co. K. Auxiliary, 138th Infantry will give a euchre on Tuesday evening at 8 o'clock at Cinderella Hall. A special meeting of Co. K. Auxiliary will be held tomorrow evening at 8 o'clock at Y. M. C. A., Grand and Franklin avenues to make final arrangements for the party.

Miss Hazel Stenz of 4231 Norfolk avenue entertained Saturday evening Feb. 15. The guests were Misses

Continued on Next Page.



"See the New Picture, Father!"

—and he glances up from his paper and sees this picture on the opposite wall with perfect clearness—it's because he wears

Kryptok Invisible Bifocals

Correct your sight early and avoid future difficulties that develop from neglected eyes. Provide yourself with suitable glasses that will enable you to see "as good as new."

Downtown Store 513 Olive St. Just East of Sixth.

Aloe's

Uptown Store 539 N. Grand Ave. Grand & Washington



Redfern THE PREFERRED FRONT-LACE Corset

"It is a perfectly wonderful corset." A perfectly wonderful corset must be one with correct and graceful lines, beautiful material and trimming. Its value must not be superficial, because it must be dependably made in parts unseen. And it must be comfortable.

Front-Lace Redfern typify the designing skill of The Warner Brothers Company and are, in truth, "perfectly wonderful corsets."

Redfern corsets are sold by the leading stores everywhere, because preferred by discriminating women. Their preference is your assurance of satisfaction.

Let Your Next Model Be a Redfern

Back-Lace
Front-Lace

A self-adjusting net protector under the lacings

Brandt's FOOTWEAR 618 Washington Ave.



Charming Spring Oxfords

$6.00 and $6.50

In these graceful, smooth-fitting Oxfords are combined all the beauty and individual touches that you find in the highest priced footwear.

The excellent materials and faultless workmanship appeals to every woman who wants the utmost in style and quality at an economical price.

Choice of black kid or patent leather materials; turn sole, plain toe, Louis heel with vanity plates. Price, $6.00.

Same Style in Brown Kid. Price $6.50

We have a complete line of latest style "Tweedie" boot tops. Prices $3.00 to $4.50.

Hosiery Here to Match Your Shoes

Hess & Culbertson Jewelry Co. SEVENTH & ST. CHARLES

Gifts That Endure

Our expressions of regard and affection are best made evident by a gift. The presentation of a suitable gift is usually the most perplexing problem. Jewelry of some dependable quality is always appropriate and appreciated as a gift and Hess & Culbertson jewelry is always dependable.

Fine Wedding Stationery

Our Stationery Department is prepared to render prompt service in the production of the latest style Wedding Invitations or Announcements.

Our workmanship is recognized as excelling in quality and distinctiveness.

Sterling Silver Gifts

Our Silver Court is handsomely arranged with most beautiful Silverware, suited for gifts. The display is so complete and varied that the most exacting fancies may be wholly gratified. When you need a gift for any occasion you'll appreciate the wonderful stocks we offer you here to select from.

A Dependable Gift Store for Over 35 Years.

Established 1883.

610-612 Washington Avenue

Sonnenfeld's

L. ACKERMAN, Manager

Charges Placed on April First Statements

More of those captivating



Capes, Dolmans, & Coats

Of silk paulette, satin, Evora, silk duvetyne, tricotine, silvertone, serge and wool velour

$25 $35 to $125

Including reversible styles of satin and cloth.

Many stunning new creations now grace our wonderful assortments of Spring wraps. Seems like the style variations possible are inexhaustible.

Some show entirely new draping or still different pockets, or belts, or the application of new trimming treatments.

Sonnenfeld's show unquestionably the largest selection in town. We anticipated the vogue of this type of wrap and fortified ourselves well in advance. And many tell us our values likewise are extraordinary in all price ranges.

Illustrating:

DOLMAN — (at top) of rookie silk Paulette with silk duvetyne collar, cuffs and vestee..$125

DOLMAN — (at bottom) of rookie Evora with self covered button trimming and paneled back $65



Rough Braid

Turbans & Tams

As illustrated at top and bottom. Choice of black, brown, cherry and Copen.

$3.95

Big Selection of Rough Braid

Untrimmed Hats

$1.95 to $4.95



To Talk on League of Nations.
The league of nations will be the subject of an address by C. M. Hay in the gymnasium of the North Presbyterian Church, Warne and St. Louis avenues, today at 9:45 a. m.

TO DARKEN HAIR APPLY SAGE TEA

Look Young! Bring Back Its Natural Color, Gloss and Attractiveness.

Common garden sage brewed into a heavy tea with sulphur added, will turn gray, streaked and faded hair beautifully dark and luxuriant. Just a few applications will prove a revelation if your hair is fading, streaked or gray. Mixing the Sage Tea and Sulphur recipe at home, though, is troublesome. An easier way is to get a bottle of Wyeth's Sage and Sulphur Compound at any drug store all ready for use. This is the old-time recipe improved by the addition of other ingredients.

While wispy, gray, faded hair is not sinful, we all desire to retain our youthful appearance and attractiveness. By darkening your hair with Wyeth's Sage and Sulphur Compound, no one can tell, because it does it so naturally, so evenly. You just dampen a sponge or soft brush with it and draw this through your hair, taking one small strand at a time; by morning all gray hairs have disappeared, and, after another application or two, your hair becomes beautifully dark, glossy, soft and luxuriant.—ADV.

Her Wedding

That great occasion in a girl's life can have no more cherished memento that the photograph of the bride and bridal party by Schweig.

Photographs are taken immediately before or after the ceremony at the home by our wonderfully efficient and successful methods.

Schweig Studio
4927 Delmar Bl.
"True-to-Life Photographs"

Salad Jell

Lime Jiffy-Jell is flavored with lime-fruit essence in a vial. It makes a tart, green salad jell.

Jiffy-Jell desserts are flavored with fruit-juice essences, highly condensed, sealed in glass.

Each dessert tastes like a fresh-fruit dainty — and it is.

You will change from old-style gelatine dainties when you once try Jiffy-Jell. Millions have changed already.

Order from your grocer now

Jiffy-Jell
10 Flavors, at Your Grocer's
2 Packages for 25 Cents

WOMEN SHAVE UNKNOWINGLY

When you only remove hair from the surface of the skin the result is the same as shaving. The only common-sense way to remove hair is to attack it under the skin. DeMiracle, the original sanitary liquid, does this by absorption.

Only genuine DeMiracle has a money-back guarantee in each package. At toilet counters in 60c, $1 and $2 sizes, or by mail from us in plain wrapper on receipt of price.

FREE book mailed in plain sealed envelope on request. DeMiracle, 129th St. and Park Ave., New York.



As Pure As The Lily

"Her complexion is like a Lily"— the beautiful velvety softness of her skin with its radiant pearly-white appearance is obtained thru the use of

Gouraud's Oriental Cream

Send 15c for Trial Size
FERD. T. HOPKINS & SON New York



Dainty Women Love

to use, as an effective skin treatment, the justly famous

Puritan Beauty Preparations

Try Vanishing Cream-50c, or Powder-25c & 50c they're simply wonderful! So is Sunlight Rouge cake-15c. At your favorite toilet counter To-day.

Social Events

Continued from Preceding Page.

Hilda Reimer, Pearl Koch, Frieda Hagan, Vera Jnedernolic, Madeline Dittmar, Minnette and Marie Claas; Messrs. Ferd Wesche, Joe Garstang, Ralph Claas, Dudleigh Knehans, Frank Peirstrup, Joe Keisker, William Bliefernich, William Stankewicz, Lyman Hill, Erwin Reimer and Harry Hagemann.

A euchre, lotto and penuchle party will be given by the Married Ladies Sodality of St. Bernard's parish next Sunday evening at their hall, Sarah and Gratiot street, at 8 o'clock.

A valentine party was tendered Mrs. George Ellis Messmer in honor of her birthday on Feb. 15, at her home, 4421 Ashland avenue. The decorations were hearts, cupids and American beauties. The guests were Dr. and Mrs. H. W. Girthofer, Dr. and Mrs. Charles Rohlfing, Mr. and Mrs. John Messmer, George E. Messmer, Mr. and Mrs. V. Longhi, Mr. and Mrs. C. Benz, Miss Clara Rohlfing, Mary Quinlan, Rose Feronni, Mrs. William Vogelsang, Mrs. P. Hanna, Miss N. M. Clenma, Miss Evelyn Curran, Marie Longhi, Benjamin Quinlan and Ira Hart.

The Monroe Alumni will give a "Parcel Post" party for the benefit of the "Grant Trophy Fund" on Friday evening in the kindergarten. Members and guests are invited.

The Clifton Heights unit of the American Red Cross and the American Fund for French wounded at 2715 Clifton avenue, will have their final meeting from two to four o'clock, Tuesday. Those who have assisted in making this unit a success are urged to be present and reports will be given of all work accomplished since the organization of unit. Mrs. Capon and Mrs. McKittrick will be present.

A euchre and lotto will be given by the Young Ladies' Sodality of Holy Ghost Parish, Taylor and Garfield avenues, this evening, at 8 o'clock.

A surprise luncheon was given in honor of Miss Sadie Rosenthal by the Wee Wee Girls club at the home of Miss Anna Belle Brick, 3038 Dickson street, Sunday afternoon. The hostess was assisted by Miss Lee Cutter. Miss Rosenthal will depart for New York shortly, to make her home. Members of the club are: Misses Anna Belle Brick, Mollie Barmap, Mary Davis, Bessie Kessler, Lee Cutter, Lillie Goldstein, Mary Rubenstein, Adeline Greenberg and Sadie Rosenthal.

The marriage of Miss Marguerite Ann Pelligreen, daughter of Mr. and Mrs. Nicholas Pelligreen of 1123 Hodiamont avenue, to John T. Davenport of Little Rock, Ark., took place Wednesday morning at 9 o'clock at St. Rose's Church, the Rev. Father J. J. McGlynn officiating. The bride's sister, Mrs. P. A. Lavin, was matron of honor and wore a dress of blue georgette crepe and taffeta, with hat to match, and carried a colonial bouquet of roses and violets. The bridegroom's brother, Thornton Davenport, was best man. The bride was gowned in embroidered georgette crepe over satin and carried lilies of the valley and roses. A wedding breakfast at the residence of the bride's parents, followed the ceremony, after which Mr. and Mrs. Davenport departed for the East and will be at home in Little Rock. Mr. Davenport formerly resided in St. Louis and was educated at St. Louis University. The bride is a graduate of Loretto Academy, class of 1915.

Mr. and Mrs. John J. Schulte, 5903 Cabanne avenue, celebrated their thirty-second wedding anniversary last Sunday. A euchre club of which Mrs. Schulte is a member was entertained at dinner.

Mr. and Mrs. M. Kline of 5226 Enright avenue have announced the engagment of their daughter, Miss Dora Kline, to Samuel Fixler.

Mr. and Mrs. Jacob E. Lasky of 5603 Kingsbury court have announced the engagement of their daughter, Miss Nettie Mae Lasky, to Lieut. Max Pattiz of San Francisco. Lieut. Pattiz has recently received his honorable discharge from the service with the 313th Cavalry. No date for the wedding has been set.

The engagement of Miss Frances Stoner of the Chain of Rocks to C. F. Aulbert, son of Mrs. C. F. Aulbert of 815 McLaren avenue has been announced. No wedding date has been set.

A surprise party was given to Miss Florence Maguire at her home 4767 Hammett Place, last Saturday. Those present were: Misses Marie and Margaret Murphy, Bernice Maguire, Willis Stoeckle, Evelyn Pearce, Johanna Takasch, Bauhal Henley, Helen Fitzmonis, Dorothy Heckenkamp, Antonette Bartosck, Bertha Walters, Leona Baumeister, Gladess Broaders, and Marie Collins; Messrs. Raymond Creeley, Charles Reh, William and Edward Burger, Edward Huber, Harry Russell, Walter Gruner, Bob Adams, Edward Heckenkamp, Edgar Niemeyer, David Walsh, George Loupp, John McAuliff, John Kelly, Al Nauman, Thomas McHugh, Danny Sullivan, George Bates, Harry Buchers, Robert Johnson, Leslie and Eugene Maguire, Jerome Porter and Raymond Matthews.

Mrs. John Eggers entertained at a bridge luncheon on Wednesday, at her home in Clayton.

Mr. and Mrs. Fred Hoerr of 4103 Russell avenue will be at home today in honor of the christening of their little daughter, Hazel Fredericka.

Mr. and Mrs. Edward Kombrink of 5371 Arlington avenue have sent out cards announcing the marriage of their daughter, Miss Florence Charlotte Kombrink, to Hayden Marion Schutze, which took place on Wednesday. After March 15 Mr. and Mrs. Schutze will be at home at 5660 Kingsbury boulevard.

Mr. and Mrs. J. Holland, 4169 Farlin avenue announced the marriage of their daughter Miss La Verne Holland to Roy Evers. The couple will be at home after March 15 at 4436 Maffitt avenue.

An engagement announcement of last week was that of Miss Ruth Wagner of 3949 Connecticut street, to Lieut. Walter C. Weihle. The announcement was made by sending an American beauty rose with an appropriate card attached.

The Friday Club will meet with Mrs. J. K. Maxwell, 6014 West Cabanne, on Friday.

Mr. and Mrs. L. Alberstein of 1217 Bayard avenue announced the engagement of their daughter, Miss Fannye Alberstein, to Herman L. Peskind of Belleville, Ill., at a dinner given Sunday evening in honor of their daughter, Mrs. M. J. Sherman of Tahlequah, Ok., who was here on a short stay.

A wedding of Wednesday was that of Miss Lucille C. Decker to Arthur J. Krings, which was celebrated at 9 o'clock in the Immaculate Conception Church, the Rev. Father E. J. Shea, officiating. Miss Adele Krings, a sister of the bridegroom, was the bride's attendant, and Alfred W. Belscher served as best man. Little Adeline Krings, a cousin of the bridegroom, was flower girl, Val Decker, the bride's brother and Walter J. Krings, brother of the bridegroom, were ushers. The bride wore a gown of white satin with a train lined with flesh colored georgette. The veil was loosely caught with orange blossoms and she carried lilies. The bridesmaid wore a peach-blow georgette gown with hat to match and carried a bouquet of Ophelia roses. The bride is the daughter of Mr. and Mrs. John Decker of 3119 Shenandoah avenue. Mr. Krings is the son of Mr. and Mrs. John Krings of 2117 Russell avenue. The ceremony was followed by a breakfast for the immediate families and a reception was held in the evening for relatives.

Prufrock & Litton
FOURTH and ST. CHARLES STREETS

Six More Golden Days

of Our After-Inventory Sale of Furniture

Full of Unusual Interest and Opportunity for People in and Around St. Louis

Many Complete Suites and Odd Pieces at

ONE-THIRD OFF

606-608 Washington Avenue, Thru to Sixth Street

Kline's

St. Louis Kansas City Detroit Cleveland Cincinnati



Unrivaled Style Selection and Value-Giving Have Won This Store the Title—

"The Suit Store of St. Louis"

$25

Monday We Present Incomparable Collections Featuring Every New and Authentic Style—at the Season's Most Popular Prices

$35

Most of these Suits are exact replicas of recently developed high cost originals. Comparison will prove the superiority of Kline Suits. Distinctively different from Suits usually sold at popular prices.

Right now, when every woman wants a new Spring Suit, our collections are splendidly complete. Choose from the very newest style creations in fine serge, tricotine,, Poiret twills, gabardine, checks and mixtures.

—Box Coat Suits
—Belted Suits
—Blouse Suits
—Tailored Suits
—Semi-Dressy Suits
—Waistcoat Suits
—Embroidered Suits
—Braid-Trimmed Suits
—New Ripple Suits

SPRING SKIRTS—*Values to $10*



$5.95

A Purchase!

High-class Spring Skirts—smartly tailored models, showing the very newest lines; clever button trimmings; new pockets and belt effects; made of good quality serge, wool poplin, silk faille, taffeta and novelty silk.

Sale of Regular $1.50



APRONS

$1.00

A special purchase of several hundred Aprons—made of good quality checked and figured percale; some with trimmings in solid colors; fancy pockets and belts; square and V necks—Aprons that sell regularly at $1.50—special, Monday,

at $1.00

KEEP URIC ACID OUT OF JOINTS

Tells Rheumatism Sufferers to Eat Less Meat and Take Salts.

Rheumatism is easier to avoid than to cure, states a well-known authority. We are advised to dress warmly; keep the feet dry; avoid exposure; eat less meat, but drink plenty of good water.

Rheumatism is a direct result of eating too much meat and other rich foods that produce uric acid which is absorbed into the blood. It is the function of the kidneys to filter this acid from the blood and cast it out through the pores of the skin as a means of freeing the blood of this impurity. In damp and chilly cold weather the skin pores are closed, thus forcing the kidneys to do double work, they become weak and sluggish and fail to eliminate the uric acid which keeps accumulating and circulating through the system, eventually settling in the joints and muscles causing stiffness, soreness and pain called rheumatism.

At the first twinge of rheumatism get from any pharmacy about four ounces of Jad Salts; put a tablespoonful in a glass of water and drink before breakfast each morning for a week. This is said to eliminate uric acid by stimulating the kidneys to normal action, thus ridding the blood of these impurities.

Jad Salts is inexpensive, harmless and is made from the acid of grapes and lemon juice, combined with lithia and is used with excellent results by thousands of folks who are subject to rheumatism. Here you have a pleasant, effervescent lithia-water drink which helps overcome uric acid and is beneficial to your kidneys as well.—ADV.

"Do More Than You Recommend Them to Do."

Says a Grateful User of Sulpherb Tablets.

Fine to Regulate Kidneys, Liver and Other Bodily Functions and Overcome Pimples, Bad Blood, Etc.

Probably this little message will help some woman, man, girl or boy, for if the blood is impure, if constipation exists, if the kidneys and the liver are not working to eliminate the body waste, then it is a certainty that poisons will accumulate and cause nervousness with indigestion and many allied ills.

A simple, effective treatment consisting of Sulpherb Tablets (not sulphur tablets) made of sulphur, cream of tartar and the finest extracts of roots and herbs, is advised for your good.

Mr. Walter J. Foulds, 1234 Santee St., Los Angeles, Cal., writes: "I can't express how grateful I am for Sulpherb Tablets. I have taken four tubes and can say they are the best I have ever taken and can also say they do more than you recommend them to do, as I have passed a tape worm and am getting better fast. May your good work go on, etc." If you need a tonic laxative, purifier and regulator, ask any good druggist for Sulpherb Tablets: 60c per tube.—ADV.



Beautify Skin and Hair By Daily Use Of Cuticura

Let Cuticura be your beauty doctor, one that really does something to purify and beautify your hair and skin. Bathe with Cuticura Soap and hot water to cleanse the pores. If signs of redness, roughness or pimples are present, or dandruff on scalp, touch gently with Cuticura Ointment before bathing or shampooing. They are ideal for all toilet uses.

To save to test the fascinating fragrance of Cuticura Talcum for perfuming the skin.

TODAY'S BEAUTY HELP

We find you can bring out the beauty of your hair to its very best advantage by washing it with canthrox. It makes a very simple, inexpensive shampoo, which cleanses the hair and scalp thoroughly of all the dandruff, dirt and excess oil, leaving a wonderfully clean, wholesome feeling. After its use, you will find that the hair dries quickly and evenly, is never streaked in appearance and is always bright, soft and fluffy; so fluffy, in fact, that it looks more abundant than it is, and so soft that arranging it becomes a pleasure. Just use a teaspoonful of canthrox, which you can get from any good druggist, dissolve it in a cup of hot water; this makes a full cup of shampoo liquid, enough so it is easy to apply it to all the hair instead of just the top of the head.—ADV.

MY NOSE SHAPER

Corrects ugly noses in the privacy of your own home, without interfering with business. 30 days' free trial. All other facial defects corrected by the Woodbury system. Send 2-cent stamp for booklet.

W. H. WOODBURY, M. D.
324 Empire Bldg., Denver, Colo.
11th Year in Denver.

SAILED WITH CARGO OF T N T AND DYNAMITE

Coxswain Ralph G. Neff, Home, Tells of Dangers in Armed Guard Service.

Coxswain Ralph George Neff, National Naval Volunteers, who has been released from active duty and returned to his home at Kinloch, relates that on one trip from New York to France the ship on which he sailed carried a cargo of T N T, picric acid, smokeless powder, dynamite and dynamite caps. This is an indication of the danger that attended the Armed Guard Service, to which he was assigned.

Besides the ordinary hazards of sea service and danger of submarines, the merchant ships often carried highly dangerous cargoes and faced the danger of collisions.

Neff joined the navy the day war was declared, and had many harrowing experiences. He enjoyed the life, however, increased his weight from 127 to 167 pounds, traveled to parts of the world he had not hoped to ever have an opportunity of seeing, and as a result is an enthusiastic booster of the service.

He was on the American liner New York, bound for Liverpool, when that vessel was torpedoed in January, 1918. A hole 24 feet wide and 30 feet long was blown in the bow of the ship, Neff said. The liner succeeded in making port without losing a member of its crew.

Neff was in charge of a gun crew, and directed fire against submarines on four occasions. The worst disappointment of his life, he told a Post-Dispatch reporter yesterday, was on one occasion when the ship on which he was sailing came upon an enemy submarine in a dense fog, and got so close to the U-boat before it was sighted that the guns could not be trained upon it. The submarine crew saw the merchant ship at the same moment and submerged.

LIGHT COMPANY DENIES MAKING FALSE INCOME TAX RETURN

President Answers Imputation of District Attorney's Suit Based on 1913 Report.

Hugo Wurdack, president of the Light and Development Co. of St. Louis, in a letter sent to newspapers, denies that any false income tax return was made in behalf of his company in the business of the year 1913, as is alleged in a suit filed last Thursday by the United States District Attorney against the corporation to recover $90,437 alleged to be due the Government. It is alleged by the Government that a false return for corporation income tax was made Feb. 24, 1914. Wurdack's statement follows:

"Referring to the publication of suit filed by United States District Attorney against the Light and Development Co. for income taxes due to the United States on account of the company's returns in 1913, and that payment of these taxes has been often demanded but refused by the company, I wish to say that the statement is wholly untrue.

"This company was organized in February, 1908. To say that the company's taxes should be based upon an earning in 1913 of $4,552,000, instead of an earning of $60,479, is so palpably absurd that the mere statement should be sufficient.

"This company, of which I am president, has made its annual income tax return each year since the passage of the Federal income tax law, and has paid all taxes due the Government. The accountants of the Federal Government and the Revenue Department have audited the books of the Light and Development Co. for each and every year since the passage of the income tax law, and we are at a loss now to know upon what theory this claim is based. But of this fact we are certain, that the return made by the officers of this company for the year 1913 correctly, accurately and truthfully states the facts regarding the income for the year, and that we have paid our taxes for the year 1913 upon this true and correct return."

COUSINS MET IN TRENCHES

St. Louisan Writes That He Is Now in Germany.

Anthony J. Pokojski of C Company, 356th Infantry who resided at 1416 North Twentieth street before entering the service, has written relatives here that he is stationed at Schweich, Germany, with the Army of Occupation.

Shortly before the armistice was signed he met his cousin, Franc Kolwa of 1919 O'Fallon street, in a trench near the Bantheville Wood. Pokojski was wounded by machine-gun bullets and gassed last summer.

Turkish Statesman Dies.

By the Associated Press.

WASHINGTON, Feb. 22.—Abdul Hak Hussein Bey, former secretary and for a long time charge of the Turkish embassy here died Wednesday at Atlantic City, N. J., after a long illness. His widow was Miss Violet Townshend, a relative of the British General of Kut-El-Amara fame. His father is a member of the Turkish Senate and a poet of note.

$2000 Verdict Against U. R.

A verdict for $2000 in favor of Joseph Schwarz against the United Railways was returned yesterday by a jury in Circuit Judge Hartmann's court on account of injuries received when a street car struck the brewery wagon he was driving. The accident happened at St. Louis and Cora avenues, Feb. 2, 1918. The suit was for $10,000.

An Important Announcement!

We Have Just Received and Will Place on Sale Tomorrow



500 Madeira Bed Spreads
150 Madeira Lunch Cloths
1200 doz. Madeira Napkins

These comprise the surplus stocks of importers of Madeira goods and were bought at great price concessions. We shall place them on sale AT EXTREMELY LOW PRICES.

Every girl planning her trousseau, every woman who loves fine linens for her home, will instantly appreciate the extreme beauty and fine texture of these goods—and the prices will be so low and inviting that they will prove an irresistible temptation.

Read today's Globe-Democrat for complete details, regarding prices, etc.

Undermuslins for Stout Figures

In this section, special care has been exercised in the proper selection of Undermuslins for the stout figure, and for tomorrow we offer several unusual values.



Nightgowns—Slipover style, lace and embroidery trimmed—cut extra full and well made, at $1.39

Nightgowns—Of soft nainsook, several different models, that are trimmed with lace, embroidery and ribbon. Very special, $1.98

Others priced up to $3.98.

Philippine Handmade and Hand-Embroidered Nightgowns—Of sheer nainsook, all are beautifully hand embroidered in a great variety of pretty designs. Priced at from $4.95 to $11.95

Drawers—Of cambric, made with a deep ruffle of embroidery and cluster of tucks, well made throughout. Priced at 75c

Bloomers—Of Windsor crepe in flesh and white—made with elastic waist. Priced at $1.25

Envelope Chemise—Made of nainsook and trimmed with lace, embroidery medallions and beading. There is a complete range of sizes from 46 to 52. Priced from $1.25 to $2.98

Camisoles—Made of a splendid grade Jap. satin and trimmed with lace and a touch of hand embroidery. Priced at $1.50

Envelope Chemise—Of Jap. satin and crepe de chine. They are trimmed with lace and hand embroidered. Priced at $2.98 to $5.98

(Second Floor.)

Specials—

On the "Squares"

Zephyr Ginghams, 35c Yd.
Extra fine quality imported Zephyr Ginghams, in many beautiful plaids. 32 inches wide. 1500 yards to offer.
(Square 17—Main Floor.)

Silks and Satins, $1.29 Yd.
Including Plain Colored Satins and Taffetas, Printed Foulards, Crepes de Chine, Tub Silk, Novelty Taffetas and Satins, shown in all the wanted colors, 36 and 40 inches wide, and in lengths up to 10 yards.
(Square 7—Main Floor.)

Madras Curtains, $1.89 Pr.
Come in ecru only but in a variety of patterns. Very practical for bedroom curtains, as they are easily laundered.
(Escalator Square—Main Fl.)

Lace Curtains, $2.78 Pair
Cable Net Curtains—new styles in six beautiful patterns with elaborate border effects and plain centers. White only.
(Square 15—Main Floor.)

Lace Curtains, 59c Each
Odd Curtains in Nottingham and Scotch Net weaves. Many can be matched into pairs.
(Square 16—Main Floor.)

"The Baby's First Short Clothes"



Putting baby into short clothes is an event of great importance to every mother. How well we have helped her to solve this problem, can best be judged by a visit to our Infants' Department. For tomorrow we will feature some very special values in "baby's first short clothes."

Dainty Short Dresses—Of nainsook, yoke of embroidery, lace edge on neck and sleeves. Sizes 6 months to 2 years, at 75c

Pretty Short Dresses—Of soft nainsook and lawn. Some smocked in colors, others trimmed with lace and embroidery, at $1.25

Cunning Little Short Dresses—Of nainsook, trimmed in various ways with lace and embroidery, tucks and briar stitching, at $1.50 to $5.95

Handmade Short Dresses—In bishop style, with hand briar-stitched hems and embroidered sprays, at $3.98

Short Petticoats—Of flannelette, with crochet edge, at 59c

Short Petticoats—Of nainsook, lace and embroidery trimmed, at 75c to $1.95

Soft Cotton Shirts—Vanta buttonless and pinless, at 49c

(Second Floor.)

Splendid Offerings in Home Needs



Coffee Percolators, $3.75
"West Bend" Coffee Percolators—of high-grade seamless aluminum, with aluminum inset. Come in a popular shape, in six-cup capacity.
Nine-cup capacity priced $3.98

Windsor Kettles, $1.69
Made of "Wear-Ever" aluminum, with aluminum cover. 4-quart size. Splendid for cooking meats.

Rice Boilers, $1.59
Come in 2-quart size, made of heavy gauge aluminum.

Combination Cookers, $2.98
A practical combination kitchet set, made of aluminum, and can be used in ten different ways.



O-Cedar Mops
The battleship shape and can be had in either the oiled floor polisher or in the black dusting style—at 89c



Carpet Brooms, 79c
Made of select broom corn of good weight, five-sewed, and with smooth handle.

Tea Kettles, $2.19
Five-quart capacity, made of heavy grade aluminum, in flat bottom style.

Bread Makers, $2.95
These are the well-known "Universal" Bread Makers, which make four loaves at one time.

Johnson's Floor Wax, 59c
This well-known Floor Wax comes in one-pound cans.

Crystal White Soap
8 Bars 45c
The ideal family Laundry Soap. Buying limit 8 bars to a customer, and no mail or phone orders accepted.

Washtubs at 98c
Medium size, No. 2—made of galvanized iron.

Food Choppers, $1.59
"Universal" brand, in the popular No. 1 size. Can be adjusted to cut fine, coarse or medium.

Vacuum Cleaners
A combination vacuum and carpet cleaner, which sweeps and cleans at the same time. Made with adjustable revolving brush, at $4.39



(Fifth Floor.)

STORE HOURS: TO 5:30 P. M.

STIX, BAER & F

GRA DER

Announcing the March

CURTAINS &

TOMORROW the March Sales of Curtains will be instituted, in importance any previous sale that th ments have ever h
The dominating features are greater va ger quantities, the b ing occasion of greatest interest, and we urg omers to anticipate

5200 Pairs of L Curtain

Unexampled values in both domestic an goods await you a

The Domestic Curtain the M

comprise a variety of very desirable patter ndid qualities, all exceptionally priced, assuring every custo savings they have from this establishment.

At $1.55 *a Pair*—A group of Marquisette and Scrim Curtains with lace-edge borders, hemstitched bands, in white and ecru.

At $1.95 *a Pair*—A group of Filet Net Curtains and novelty weaves, in a variety of patterns showing lace edge or scalloped borders in white, ivory and ecru.

$2.55 *a Pair*—A gro Marquisette with wide ins match; choice and ecru.

$3.15 *Each*—A grou made up in c embroidered m bands; widths d on marquisette and vo

The Imported Curtain the Ma

Include a special purchase of an importer's stock de curtains from Fren These are handmade Cluny Lace, Arabian Lace, French Filet Curtains offered at prices which assure this March Sale of success and great ent the customers who attend it. The bargains will greatest expectations.

At $3.35 *a Pair*—A group of handmade Cluny Lace Curtains in beige tint, mounted on excellent French nets.

At $6.9 A group ted St. Point d Duch- excellent esse Point C considerable hand borders, quality net, in ivory and

At $10 Curtains in a patterns; extra wonderful va

At $5.85 *a Pair*—A group of French handembroidered Curtains on linen scrim in a variety of pleasing patterns, all bordered with handmade lace edges.

At $7.5 A group ate Ara- tains— terns of which we ha quantities. These imperfections not impair the w and which can

At $15 Cluny and Curtains in 3 extra wide; small quantiti

9500 Yards of Cin Materia

Lace-Bordered Marquisette, off the fresh bolts; many styles of lace edge and hemmed borders are included; special at, the yard, 28c

Filet Curtain Nets, Sunfast Drapery Fa all are conventio of the better qualities; signs; extra quality; al variety of solid price, the yard, 6 ulti-colors; very pecially priced, yd., 6

Quality Rugs minate

HUNDREDS and hundreds of the most ugs that we have e America; Rugs of quality, beautiful in desig at savings which we This is unquestionably the premier Rug eve tory. And the price a future needs. As a matter of inducement, Rugs ed during this sale

9x12 Wilton Rug e Priced

Beautiful Wool Wilton Rugs in the 9x12-ft. size extended to choose from a great variety of new design taupe, the great import of this occasion is evident. We and size usually command a much higher price than that

Herati and Anglo-Persian Rugs, $93.75

The finest domestic Rugs produced. Anglo-Persian and Herati Wiltons in the new Spring designs, with linen fringe on two ends. These are shown in a variety of beautiful Chinese, Japanese and other Oriental effects. Size 9x12 ft.
Size 8.3x10.6-ft. at $87.75.

Larchmont Wilton Rugs at $59.75

These are the Rugs de Luxe of the wool Wilton group. Beautiful in texture and splendid in quality. Size 9x12 ft. Every known color combination is represented. The savings are unusual.
Size 8.3x10.6-ft. at $57.85.

Large Axminster Rugs at $65.00

Extra-size Axminster Rugs of the finest quality woven in beautiful Turkish and Persian designs. Size 11.3x12 feet.

10.6x13.6-Ft. Axminster Rugs at $75.00

Bigelow Electra Axminster Rugs in large size, beautiful Oriental and floral effects.

Seamless Brussels Rugs, $31

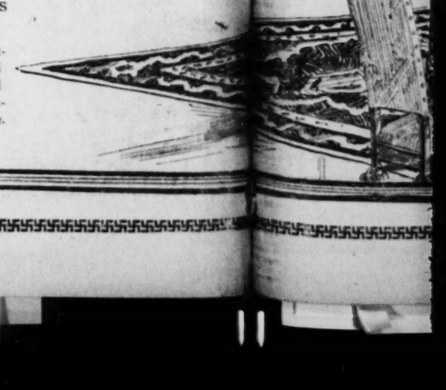
Empire quality Brussels Rugs in pretty allover designs. Size 9x12 ft.
Best grade Seamless Brussels Rugs, size 8.3x10.6, at $26.75.

11.3x12-Ft. $52.50

Seamless Axminster Rugs in a good range of

Axminster Rugs at $32.75

Excellent quality Axminster Rugs in Oriental designs, including all color combinations. Deep rich pile. Size 8.3x10.6.



Curtain Materials and Draperies

In the Downstairs Store

Filet Panel Curtains, 84c Each
1300 Panel Curtains in an assortment of patterns that cannot be reordered. The price is very special.

Nottingham and Scotch Weave Curtains, 99c Pair
These are not seconds, but fresh, clean stock in a liberal variety of patterns. The majority are white.

Filet and Nottingham Curtains, $1.69 Pair
This lot offers a wide range of styles, in white, ivory and ecru—liberal quantities of each.

Net Curtains, Lace Bordered and Scalloped, $2.39 Pair
Excellent weaves and patterns are offered in this lot at but a small part of their real value.

Drapery Cretonne Remnants, 19c Yard
Hundreds of yards of splendid Cretonnes in both dark and light color combinations.

Grenadine and Madras Remnants, 19c Yard
Good lengths of beautiful transparent curtain materials, in dainty designs and dots.

Lace Curtains at 29c and 39c Ea.
385 pairs of Lace Curtains in a variety of styles.

March Sale of Rugs

In the Downstairs Store

Seamless Brussels Rugs, $19.98
Tapestry Brussels Rugs in a very serviceable grade, size 9x12 ft. A selected line of allover floral and medallion effects, suitable for bedrooms and dining rooms. Imperfections are scarcely noticeable.

Axminster Rugs, $29.70
Axminster Rugs from well-known manufacturers, sizes 9x12 ft. and 8.3x10.6 ft., in an excellent selection of patterns. Slight seconds.

Body Brussels Rugs, $8.69
Genuine Body Brussels Rugs, made of samples into pretty bordered-end rugs, measuring 4.6x12 ft., in many choice allover patterns.

Congoleum Art Rugs, $7.98
One-piece Art Rugs, size 9x12 ft., in a selection of desirable designs. Very slightly imperfect.

Linoleum Mats, 25c Each
Of heavy Felt Linoleum, size 18x36 inches; will find many uses about the house. Slightly irregular.

Felt Linoleum, 47c Square Yard
Extra grade Felt Linoleum in the wanted tile and fancy effects. Slight seconds, two yards wide.

STORE HOURS: 9 TO 3:30 P. M.

AER & FULLER

GRANDER

...o the...arch Sale of ...NS & RUGS

...n Sales of Curtains ...will be instituted, and we desire to inform the public that they overshadow ...evious sale that the...ments have ever held.

...es are greater var...r quantities, the best qualities and better values. We present this as a buy-...terest, and we urge...mers to anticipate their requirements in merchandise of this character.

...rs of L...Curtains in the March Sale

... both domestic and ... goods await you and the variety of patterns is practically unlimited.

...tic Curtain... the March Sale

... desirable patterns ...did qualities, all of which are most ...ring every custom... savings they have reason to anticipate

... group of Marquisette ... Curtains with lace-edged ... hemstitched bands, in ...ecru.

... group of Filet Net Cur... novelty weaves, in a va... tterns showing lace edge... d borders in white, ivory

$2.55 *a Pair*—A group of lace-bordered Marquisette and Voile Curtains with wide insertion and edges to match; choice of 12 styles, in white, ...d ecru.

$3.15 *Each*—A group of Filet Panels made up in combination lace and embroidered motifs with Cluny lace bands; widths 36 to 40 inches. ...d on marquisette and voile.

...ed Curtain... the March Sale

... of an importer's stock ...de curtains from French and Italian centers. ... Lace, Arabian Lace, ... French Filet Curtains and Panels. They are ...e this March Sale of ... success and great enthusiasm on the part of ... The bargains will ...atest expectations.

... group ... made ...e Cur... beige ... French

At **$6.9...** ...esse Point C... quality nets, ...erable hand ...orders, in ivory and ...

... group ... hand... d ered ... s on ... pleas... ... with

At **$7.8...** ...which we ha... quantities. These ... imperfections ... impair the ... and which can ha...

... group ...rd, St. ... Point ... Duch... Excellent ...consid... borders, in ivory and ...

At **$10.85** *a Pair*—We offer elaborate handmade Lace Arabian Curtains in a variety of splendid patterns; extra wide and long and wonderful values.

... group ... Ara... ...ains— ...erns of ... slight ...ot im... ... and ...ed.

At **$15.90** *a Pair*—We offer a splendid group of handmade Cluny and handmade Arabian Curtains in 3 and 3½ yard lengths, extra wide; many patterns are in small quantities.

...rds of Cu... Materials in the March Sale

Filet Curtain Nets, all are convention... signs; extra quality; ... price, the yard, ...

Sunfast Drapery Fabrics ... the better qualities; lib... ... variety of solid and ...ulti-colors; very ...ecially priced, yd., 65c

White Curtain Madras in a wide range of patterns, representing discontinued numbers; specially priced at, the yard, 25c

Imported French hand-drawn and fancy block Scrim and Etamine; very specially priced at, the yard, 48c

...Rugs...minate the March Sale

...reds of the most b... ...gs that we have ever assembled, standard weaves of the foremost mills of ...y, beautiful in desig... ...at savings which we pronounce as extraordinary.

...he premier Rug ever... ...ory. And the price advantages which we offer should be an incentive to buy now for ...inducement, Rugs ma... ...ed during this sale for later delivery.

...lton Rug... Priced $52.75

... in the 9x12-ft. size at ... variety of new designs ...ccasion is evident. We ... ...h higher price than that.

...an Rugs, $93.75
...oduced. Anglo-Persian ... Spring designs, with ...are shown in a variety ...and other Oriental ef...

...ugs at $59.75
... of the wool Wilton ...plendid in quality. Size ...bination is represented.

...gs at $65.00
...he finest quality woven, ... designs. Size 11.3x12

... Rugs at $75.00
...gs in large size, beauti...

... $31 ... 11.3x12-Ft...
... in ... ft. ... Rugs. ... Seamless W... minster Rugs ... good range of ...

Shah-Abbas Rugs at $85.00
...Rugs rival in beauty the Herati and Anglo-...Rugs and are also made with linen fringe on ...very fine quality, beautiful in design and rich in ...size 9x12 ft.
...x10.6 at $81.75.

...less Wilton Velvet Rugs at $39.75
...Velvet Rugs of excellent design, seamless, in ...and tan; the best grade woven. Offered at ...special price. Size 9x12 ft.

...mless Axminster Rugs at $47.00
...el Beauvais, Genesee and Seneca Seamless Ax-...Rugs, representing the product of America's ...anufacturers. Size 9x12 ft.

...attan Axminster Rugs at $39.75
...Axminster quality in an excellent assortment ... Size 9x12 ft.

(Fourth Floor.)

...52.50 ...and Ax...ster in a ...erns.

5600 Yards Linenized Drapery Cretonne

Yard, **50c**

A feature of this March Sale is an offering of the above quantity of Drapery Cretonne which has the linenized finish, all perfect and in full bolts. They are the discontinued patterns of a prominent manufacturer. Nevertheless they are all desirable—qualities that are splendid and particularly adapted for furniture coverings as well as for draperies.

The March Sale of

Window Shades

Shades Up to 38 Inches Wide

Put Up Complete at **95c**

In Quantities of 6 or More

Handmade Oil Opaque Shades, mounted on Hartshorn Spring Rollers, all complete with fancy shade pull; made according to measurement which we will take. The price, 95c, includes taking measurement, delivery and hanging.

Wider Shades are offered in this sale at proportionately low prices.

2000 Untrimmed Hats

In An Important Sale at

$2.00



THIS is a sale that will remain unrivaled this season, and is an event that will prove our leadership in value-giving.

All these Untrimmed Hats are in the most popular shapes at the present moment, and in the most wanted braids.

The styles include Tams, Turbans, Off-the-Face Hats, Peaked-front shapes, and others that are equal in style smartness.

The braids are combinations and solid lisere, piping, Jap, pineapple, and all the newest rope straws. The colors are brown, navy, jay blue, dust, taupe and cherry, also quantities of black.

(Third Floor.)

Notions

White and Black Hooks and Eyes in various sizes, at 3 cards 10c, or card, 4c

Black and White Snap Fasteners in all sizes, at 3 dozen, 10c, or a dozen, 4c

Keswick Spool Silk, mostly black, 100-yd. spools; 2 dozen limit, at 65c a dozen, or a spool, 6c

Six-yard White Twill Tape, at 3 pieces 25c, or a piece, 10c

Waterproof Rubber Aprons for kitchen or sick room; limited lot at, ea., 39c

(Main Floor.)

Demonstration Offer

McCall's Magazine

Miss Paulus will be with us this week to show you the good merits of McCall's patterns and as a feature we offer—

Four Months' Subscription to the McCall Magazine for 25c, beginning with the May number.

(Second Floor.)

Sale of Cut Glass

Light-cut Glass Water Sets—Consisting of Tankard Jug and six Glasses, at $3.95

Cut Glass Nappies—8-inch size, combination floral and chair bottom cutting, $1.95

Cut Glass Orange Bowls—Combination cutting on clear lead blanks, $3.50

Cut Glass Berry Bowls—8-inch size, combination cutting, clear blanks, $2.95

Cut Glass Mayonnaise Sets—Consisting of Bowl and Plate, with beautiful floral cutting, $3.50

Cut Glass Vases—14-inch size, light floral cuttings on clear blanks, $1.95

Cut Glass Compotes—8-inch bowl and notched stem, combination floral and chair bottom cuttings, at $4.95

(Fifth Floor.)

In the Downstairs Store

Showing the New Spring Suits

That Are Distinctive in Style Character, Priced at

$19.75 and $24.75



These Suits, $19.75

WOMEN and misses will be interested in this display of new Spring Suits, not only because they are fashioned of fine quality serge, but because the prices are so uncommonly low.

The new features that stand out most prominently in these groups of Suits are the box coats with vestee effects—others in belted styles—and the long skirts with a wide plait down the center of the back, trimmed with buttons.

Some show the notched collar, others have the shawl collar, while many of the Suits are braid and button trimmed and have new novelty effects in pockets and belts.

They are lined with messaline and floral silks.

The Suits may be had in navy or black.

(Downstairs Store.)

Silks and Dress Goods for Spring

That Are Priced Special for a Monday Sale

All-Silk Crepe Meteors—Of excellent quality for dresses and waists, and come in navy, taupe, Belgian blue and black. 40 inches wide. Yard, $1.89

Washable Silk-and-Lisle Shirtings—In good assortment of handsome color combinations, in white background—for skirts, waists and men's shirts. 32 inches wide. Yard, 98c

All-Wool Serges—Splendid quality, in the staple shades, suitable for suits, dresses, skirts and children's wear. 36 inches wide. Yard, 89c

40-inch widths at $1.19 yard

Sateens—In light and dark effects with beautiful floral designs, desirable for coat lining, petticoats and fancy bags. 36 inches wide. Yard, 49c

(Downstairs Store.)

Save on Your Domestic Needs

Plain Nainsook — Fine, soft-finished Nainsook, yard-wide, for women's and infants' wear, at 23c yard

Percales—Shirting and waisting styles, in light colors, heavy quality, yard wide, at 17c yard

Sea Island Muslin—Extra heavy, fine yarn Unbleached Muslin, in the 36-inch width, at 25c yard

Pequot and Utica Mill Sheets, $1.50 Each

These well-known brands of Sheets are in size 81x90 inches. (No mail or phone orders accepted).

3 O'clock Special

Highly mercerized Dress Foulards, at 19c Yard

in navy blue with white designs.

(Downstairs Store.)

Crash Toweling—Part-linen, bleached or unbleached, with fast-blue border, 17 inches wide, at 17c yard

Longcloth — Bleached, soft-finished Longcloth, full yard wide, for women's underwear, 15c yard

Table Damask—Heavy, bleached, mercerized Table Damask, in striped and floral designs, 2 yards wide, at 69c yard

D. S. C. FOR MISSOURIAN AND THREE ILLINOISANS

Named in List of Awards for Heroism, Issued by War Department.

The names of one Missourian and three soldiers from Illinois points outside Chicago appear in the list of awards of the Distinguished Service Cross, for extraordinary heroism in action, issued by the War Department for publication today. The citations are:

Corp. Owen R. Marriott, Headquarters Company, Tenth Field Artiery. For extraordinary heroism in action near Courboin, July 15. Corp. Marriott, a member of the regimental telephone detail, when it became impossible to maintain telephone communications, volunteered and carried messages under heavy shell fire, in spite of having been wounded in the knee. Mrs. Carrie Marriott, mother, Proctor, Mo.

Private Lewis M. Giescke, Company I, 132d Infantry. For repeated acts of extraordinary heroism in action near Brieulles, Oct. 9-12. Private Giescke administered first aid to many comrades under heavy shell fire and assisted them to the aid station. When his company was in need of water he went alone under heavy machine gun fire, in direct view of the enemy, and procured it. Each night he personally guided the ration detail through heavy bombardment. Toward the end of the engagement, after his platoon Sergeant and the other non commissioned officers had become casualties, Private Giescke took charge of the platoon, displaying unusual leadership. Herman Giescke, father, Poplar Grove, Ill.

Private Willies Rodgers, Company M, 130th Infantry. For extraordinary heroism in action near Consenvoye, France, Oct. 10. Although suffering painfully from an infected hand, Private Rodgers acted as stretcher bearer while his company was in action. He made five trips to the dressing stations, a total distance of about 25 miles, and was under shell fire at all stages of his journey. Nathaniel Rodgers, father, Argenta Ill.

Sergt. Harry N. Anderson, Battery E, Tenth Field Artillery. For extraordinary heroism in action near Greves Farm, July 15. Sergt. Anderson displayed notable courage in continuing to direct the fire of his piece under terrific bombardment after being twice wounded, continuing on duty until he was ordered to the rear. Mrs. W. Anderson, mother, Wagata, Ill.

$500,000 ART EXHIBIT HERE AT MUSEUM NOW

The most notable collection of paintings, antique furniture and pottery ever shown in St. Louis is in the west wing of the City Art Museum in Forest Park. Some of the finest pieces are here under consideration for possible purchase, and while the board of control is deliberating over the purchase the public will be allowed to see the works.

The most costly picture is an authentic "Madonna and Child" by Peter Paul Rubens. This painting belonged to the family of Vicomte Bus de Gisignies of Brussels and is one of the many art treasures that have come to America because of the war. There are other pictures by Covpel, David Teniers, Govaert Flinck, Ravenstyn and several of the early American portrait painters.

The collection of antique furniture includes examples of the finest English, French and Italian carving, of which the most valuable is a sixteenth century Italian cassone, or bridal chest, bearing the coat of arms of the royal bride for the reception of whose trousseau it was made. It is elaborately carved in high relief, with a succession of figures from Greek mythology, and the interior is large enough to accommodate 20 or 30 dresses without folding.

There is a superb Gothic tapestry, one of the best ever shown here, and a remarkable example of stained glass of the thirteenth century, which was taken from an old church in the south of France. As stained glass making is the art from which modern painting was developed, this window is peculiarly important. It is in an absolutely perfect state of preservation and the colors are beautiful.

There is a large collection of antique Chinese pottery, including a rare black hawthrone vase and an altar garniture of five pieces on imperial porcelain, with intricate enamel design against a background of pure gold. This is the first Hou Yau altar set ever brought to St. Louis and one of the finest in existence.

UP IN THE AIR 100 HOURS

By the Associated Press

LONDON, Feb. 22.—In the course of a discussion of the Aerial Navigation bill in the House of Commons Major-General John Seeley, Parliamentary Under Secretary of the Minister of Munitions, announced that the Government intended to make flying safer by providing a large number of airdromes, some of them military establishments and some civil. The Government, Gen. Seeley said, would pay the entire cost of exclusively military airdromes and would start the movement by providing for civil airdromes but that it was hoped before long the last named would become entirely self-supporting.

A British airship, according to Gen. Seeley, recently remained in the air for more than 100 hours. At an average speed of 50 miles an hour, the under secretary said, the airship must have covered more than 5000 miles. It was possible that the ship could have continued longer in the air, the speaker declared, notwithstanding severe wind.

JOHNSON BROS. DRUG CO.

A REAL SAVING OPPORTUNITY

10c DRUG SALE

Monday, Tues. & Wed.

Study this list over, make out your list of items and come early. Many items limited.

The Following Items for 10c

Bottle Soda Mint Tablets.
Adhesive Plaster; yard roll.
Dupeil's Imported Face Powder.
French Rice Powder; 25c value.
25c Pollyanna Shampoo.
Face Rouges; a dozen regular 25c brands.
Manicure Files; reg. 30c; white ivory handles.
Tube Colgate's Cold Cream.
Tube Daggett & Ramsdel's Cold Cream.
Tube Williams' Cold Cream.
Cake Palmolive Soap.
Cake Creme Oil Soap.
Cake Peroxide Soap.
Cake Imp. Peroxide Soap.
Cake Venetian Bath Soap.
Cake Palmolive Castile Soap.
Jar Peerless Cold Cream.
Cake or Tube Campher Ice.
Ounce-bottle Pure Glycerin.
Ounce-bottle Castor Oil.
2 Corn Files.
Box Nail Polish.
Box Corn Plasters.
Box Bunion Plasters.
Bottle Brome Seltzer.
Box Seidlitz Powders.
Bottle Hick's Capudine.
Aluminum Drinking Cup.
Linen Writing Tablet.
4-Oz. Box Squibb's Epsom Salts.
4-Oz. Box Squibb's Phosphate Soda.
2 Rolls Toilet Paper.
Menthol Inhalers.
Pound-Jar Petroleum.
Box Livertonic Pills.
Pound-Box Epsom Salts.
Pound-Box Sulphur.
Pound-Box Baking Soda.
Pearl Tooth Clean.
Lip Sticks.
Box Sulphur and Cream Tartar Tablets.

On This List Add 10c and Get Two

50c Chamois Skin ... 2 for 60c
40c Safety Razor Strops ... 2 for 50c
25c Hinkle's Cascara Pills (100 bottle) ... 2 for 35c
50c Bay Rum and Witch Hazel—to use after shaving ... 2 for 60c
35c Peroxide Cold Cream ... 2 for 45c
25c Yu-Ka-Lin—splendid mouth and tooth antiseptic ... 2 for 35c
40c Pint Witch Hazel, quart ... 50c
25c Yucaliptus Cough Remedy. 2 for 35c
50c Yucaliptus Cough Remedy. 2 for 60c
25c Syrup White Pine Comp. 2 for 35c
50c Syrup White Pine Comp. 2 for 60c
50c Eff. Phosphate Soda (4 oz.). 2 for 60c
$1.75 Bar Service Pure Castile Soap (4-lb. bars) ... 2 for $1.85
25c Ideal Liniment ... 2 for 35c
50c Ideal Liniment ... 2 for 60c
25c Pint Denatured Alcohol, qt. 35c
15c (2 oz.) Glycerin and Rose Water ... 4 ozs. 25c
20c (3 oz.) Pure Glycerin ... 6 ozs. 20c
$1.00 Old Indian Kidney and Liver Remedy ... 2 for $1.10
$1.00 Vigor-Tone ... 2 for $1.10
25c Milk of Magnesia ... 2 for 35c
50c Milk of Magnesia ... 2 for 60c
25c Valko (mineral oil) ... 2 for 85c
75c Usoline (mineral oil) ... 2 for 85c
25c Dr. Week's Cold Cure ... 2 for 35c
$1.00 Nux and Iron Tablets. 2 for $1.10
50c DeWitt's Rheumatic Pills. 2 for 60c
25c ½ Doz. Seidlitz Powders. doz. 35c
25c Revelation Tooth Powder. 2 for 35c
$1.50 Hughes' Ideal Hairbrush. 2 for $1.60
50c Box Linen Stationery ... 2 for 60c
50c Shaving Brush ... 2 for 60c
35c Johnson's Dental Cream. 2 for 45c
35c Service Tooth Paste ... 2 for 45c
50c Lepatic Pills ... 2 for 60c
25c Toothbrushes ... 2 for 35c
50c Toothbrushes ... 2 for 60c
25c Bromide Quinine Tablets. 2 for 35c
25c Velvet Cream—for chapped hands ... 2 for 35c
50c Velvet Cream ... 2 for 60c
35c Rolling Massage Cream. 2 for 45c
25c Juergen's Perfume, all odors; ½-oz. bottles ... 2 for 45c
25c Abonita Cold and Vanishing Cream ... 2 for 35c
50c Fond's Cold and Vanishing Cream ... 2 for 60c
25c Livertonic Pills ... 2 for 35c
25c Mentholatum ... 2 for 35c
25c Straw Hat Dye; all colors. 2 for 35c
25c Stearn's Haarlem Oil Capsules. 2 for 35c
50c Stearn's Haarlem Oil Capsules. 2 for 60c
25c Doz. Bayer's Aspirin Capsules. 2 doz. 35c
20c Doz. Bayer's Aspirin Tablets. 2 doz. 30c
40c Infants' Hairbrush ... 2 for 50c
$2.25 Guaranteed Hot-Water Bottle ... 2 for $2.35
$2.25 Guaranteed Fountain Syringe. 2 for $2.35
(Note—You can take one each, Water Bottle and Syringe, if you prefer both guaranteed one year.)
$1.00 DeWitt's Kidney and Bladder Pills ... 2 for $1.10
50c DeWitt's Kidney and Bladder Pills ... 2 for 60c
40c Pkg. of 6 Rice's Blades, for Ever-Ready or Gem Razors. 2 pkgs. 50c
25c Doz. 3-gr. Quinine Capsules. 2 doz. 35c
25c Carter's Pills ... 2 for 35c

MONDAY ONLY

$1.25 Gude's Pepto Mangan. 98c
60c Resinol Ointment ... 42c
50c Resinol Soap ... 21c
75c Vick's Vapo Rub ... 39c
25c Woodbury's Soap ... 18c
50c Horlich's Malted Milk 42c
$1 Horlich's Malted Milk. 79c
$3.75 Horlich's Malted Milk. $2.98
Bayer's Aspirin Tablets, 100 bottle ... 98c
$2.00 bar Bocabelli Castile Soap ... $1.39

YOUR EYES

Our expert optometrist, Dr. L. James Dixon, will skillfully examine your eyes and correctly adjust a beautiful pair of large eyeglasses or spectacles (if you need them) at a

PRICE THAT IS RIGHT

Ask to see our $2.00 Reading Glasses.

ONE STORE ONLY

Johnson BROS. DRUG CO.

7th and St. Charles

THE STORE OF BETTER SERVICE

DRAMA and MUSICAL EVENTS FOR THE WEEK

"MAYTIME," A MUSICAL ROMANCE, HERE TONIGHT

Love Story Runs Course Through Four Epochs, 1840, 1855, 1880 and 1918.

A musical romance is the title given to "Maytime," the charming operetta which comes to the city for the first time tonight at the Shubert-Jefferson Theater, after a run of more than a year in New York and prolonged seasons in Philadelphia and Chicago. There are now two companies on tour, each of which has had New York performances.

"Maytime" was adapted by Rida Johnson Young, the librettist, from a play that was a ruling success in the German theaters a few years ago, the title of which may be translated: "Once Upon a Time in May."

The story runs its course through four epochs, defined by the dates of 1840, 1855, 1880 and 1918. The heroine, Ottilie Van Zandt, first appears at the age of 16, in crinoline and pantalettes, at her father's ancestral mansion in Washington Square, New York. She is in love with her father's apprentice, Richard Wayne, but they are parted by her father, who gives his daughter to another.

In 1855 we are in Mme. Delphine's Night Club in New York, and thither comes P. T. Barnum, the showman, bringing two of his freaks to perform. Richard and Ottilie meet again after 15 years of separation, she the tragically unhappy wife of a man she does not love, and he grown rich and famous. She is so overcome at finding her former lover again that her husband accuses her of having an intrigue with Richard. To save her he announces that he has returned from his wanderings in Africa to marry a woman friend of Ottilie.

Lovers Meet Again in Old Age.

In 1880 we are back in the Van Zandt home in Washington Square. The family fortune has taken wings, and the contents are being sold under the hammer. Ottilie is now going on 60, and her lost lover is still older. Richard buys everything and sends a friend to prevail on Ottilie to accept the gift. She hesitates, but the friend says: "Sometimes it is more generous to receive than to give."

In the final act the old Van Zandt mansion has been replaced by a modiste's shop. Ottilie and Richard are dead, but live again in the granddaughter of the former and grandson of the latter—a young Ottilie and Dick. This time it is the girl who is poor and the boy who is rich, but circumstances are equalized by a lucky discovery.

The incidental music, written by Sigmund Rombert, has been much praised, even by musicians. One of the airs, "Will You Remember Me?" has already become popular here. The settings, if the standard of the New York production is maintained, should be beautiful and lavish. The parts of the lovers are taken by Miss Carolyn Thomson and John Charles Thomas; and the comedy part of Matthew Van Zandt, who bobs up in the last act still spry and frisky at the age of nearly 100, is taken by John T. Murray.

Thurston, that clever and entertaining exponent of magic, is the attraction at the American this week, beginning with a matinee today. He is the sole survivor of the famous triumvirate, which included Hermann and Kellar. His acts deal in part with spiritualistic manifestations; among the titles are: "Gravitation Defied," "The Miracle," "Shadows of Life," "The Vampire," "Spirit Paintings" and "The Artist's Dream."

"Ziegfeld's Follies" will pay their annual visit at the American next week, with a company of 150, and such popular entertainers as Will Rogers, Marilynn Miller, Eddie Cantor, W. C. Fields, Ann Pennington, Allyn King and the Fairbanks twins. Next week's offering at the Shubert-Jefferson is a war play, "Seven Days' Leave."

Blanche Ring, popular musical comedy star, is the headliner this week at the Orpheum, in a program of songs especially written for her, and in her usual striking gowns. William Gibson and Regina Conelli present a one-act comedy, "The Honeymoon." A musical number of interest is that of Ota Gygi, violinist, and Mayon Vadie, dancer. Others on the bill are Florenze Tempest, Walter Brower, Helen Gleason and Walter Jarrett in a comedy turn, "The Submarine Attack," and Herman and Shirley in "The Mysterious Masquerader."

At the other theaters: Columbia, Anna Eva Fay, the celebrated mystic; Grand, the Four Casters, aerial performers; King's, the "Rainbow Revue; Gaiety, Hastings' show, with Dan Coleman, and Standard, "A Whirl of Folly." The headliner at the Garrick the first half of the week will be a gypsy act, "A Night in a Romany Camp."

$250 FOR FASHION SCENARIO

A prize of $250 will be awarded for the best scenario for the Fall Fashion Pageant, to be held during August in the Municipal Theater at Forest Park. An invitation to participate in the contest has been extended to amateur and professional playwrights of the city so that a closer relationship between the arts and industries may be established.

Rules have been issued for competitors. They must be residents of St. Louis or live within a radius of 50 miles from the city. The contest will close April 15, and announcement of the award will be made early in May. Copies of the rules may be obtained at the committee headquarters, 1627 Locust street.

Two of This Week's Stars



BLANCHE RING — ORPHEUM



CAROLYN THOMSON — SHUBERT - JEFFERSON

TWO JUVENILE PLAYS BY JUNIOR PLAYERS THIS WEEK

"White Magic" Friday Night and "They Stole Little Bridget" Saturday Afternoon at Artists' Guild.

This is children's year in amateur theatricals, and the Junior Players, trained by Joseph Solari and Miss Alice Martin, will give the second of their dramatic entertainments of the season Friday night and Saturday afternoon at the Artists' Guild Theater. Two charming fairy plays, "White Magic" and "They Stole Little Bridget," will be presented. Both are from the pen of Netta Syrett.

There is only one scene for "White Magic," a forest. The cast of children is as follows: the Queen, Elizabeth Ward; the Witch, Grace Randal; Princess Philomene, Adria Sykes; the Dryad, Florence Rein; Prince Fortunas, Harry Hofmeister; Edelbert, Kenneth Hollgrewe; Malabo, Marjorie Montgomery; "winkletoes, Frances Norpeth; Flower Foam, Marian Marquard; and Cobllins, Agnes Harth, Pauline Parker and Katherine Sears.

There are three scenes in "They Stole Little Bridget"—one in a farmhouse kitchen one spring morning, the next on the afternoon of the same day, and the third a month later. The parts are assigned thus: Mistress Willow, Janice Milligan; Chloe, Eugenia Feiner; Lubin, George McCaslin; Bridget, Marjorie Fulton; Betty, Pauline Parker, and the pixies Red Cap, Marian Marquard; Green Jacket, Frances Norpoth; White Owl's Feather, Marjorie Montgomery, and Purple Plume, Janise Stewart.

In addition to the two plays, the balcony scene from "Romeo and Juliet" will be given by Maury Tuckerman and Verna Casserly. The costumes for the plays are designed by Miss Marguerite Breen, and the stage settings are in charge of Laurence Ewald.

"OVER AND BACK" A COMEDY BY ST. LOUIS U. STUDENTS

Musical Show Is to Be Presented at the Odeon March 1. Written by J. Francis Quinn.

An original musical comedy, "Over and Back," with music by J. Francis Quinn, S. J., of Chicago will be produced by students of St. Louis University at the Odeon on Saturday evening, March 1. The director of the production is Daniel A. Lord, S. J., of St. Louis University. He and Father Quinn collaborated in two previous musical comedies performed by St. Louis University students, "Full Steam Ahead" and "Rouge and Rapid-Fire."

The new works is military in subject, and more than three-fourths of the students taking part have recently been discharged from some branch of the military service. The scenes range from the front-line trenches and the reception there of the news of the armistice, to the return of the transports and the review of troops in New York. Among the incidental scenes is a burlesque on a grand opera rehearsal, and parodies on the impressionistic drama and the modern movie play.

Three St. Louis girls will take the feminine parts in the play, Misses Rose and Marion Cronk and Edna Reilly. The students in the principal roles are Lester A. O'Keefe, Alphonse McMahon, Lester O'Halloran, Willis Monaghan, Edward L. Butler and Lieut. Jerome Simon. There is promised a chorus of 40 voices and an orchestra of 23.

COMMUNITY SINGING TODAY AT SYMPHONY CONCERT

Frederick Fischer Will Lead Audience in "Battle Hymn of the Republic."

At the Symphony Orchestra's popular concert this afternoon at the Odeon, the community song feature will be revived in celebration of Washington's birthday. Under the leadership of Frederick Fischer, the audience will join in "The Battle Hymn of the Republic" and "Columbia, the Gem of the Ocean."

The other numbers will be as follows: Halverson's march,, "Triumphal Entry of the Boyars;" Straus' overture to "The Bat;" Hosmer's "Southern Rhapsody;" selections from Puccini's "La Boheme;" the entr'acte from Gounod's "La Colombe;" entr'acte waltz, Hellmesberger; and Sousa's march, "Stars and Stripes Forever."

There will be no regular concerts this week, the next Friday and Saturday concerts occurring March 7 and 8, when Rudolph Ganz, pianist, will be soloist. Two succeeding regular programs will bring the season to an end, one without soloist on March 14-15, and another with Riccardo Stracciari, baritone, as soloist, on March 21-22.

NEGRO TENOR WHO HAS WON NOTICE TO SING HERE FRIDAY

Praised for His Operatic Selection as Well as for His Spirituals.

Roland W. Hayes, a negro tenor, who has recently won distinguished appreciation for his interpretation of the spirituals of his own race, and of airs in Italian from opera and art-songs in French, will give a recital Friday night at the large auditorium recently erected by St. Louis negroes at 4200 St. Ferdinand avenue.

A few weeks ago Hayes gave a recital at Aeolian Hall, New York, to which the newspapers of the city gave considerable attention. His "tenor of fine and pure quality," and his "vocal culture of a high order" were praised.

His program here will include the famous aria, "Cielo e mar," from Ponchielli's "La Gioconda," the popular dream song from Massenet's "Manon." He will sing groups of songs by H. T. Burleigh and Samuel Coleridge-Taylor, the leading negro composers of America and England, respectively, and several negro spirituals arranged by Burleigh, such as "I Stood on de Ribber of Jordan," "Peter, Go Ring dem Bells," and "O, Didn't It Rain?"

CONCERT AT WEBSTER ARMORY

Charles W. Clark, baritone, of Chicago, will be soloist of the Chamlinade Choral Club's concert Wednesday night at the New Armory in Webster Groves. He has for years been known as a singer of artistry and intelligence not only in this country but in England and France.

His program will begin with airs from old operatic composers, Sacchini and Gretry. Then there will be a group of songs by Richard Czerwonky of the Minneapolis Symphony Orchestra; then a group by American composers, including the inevitable "The Americans Come" of Fay Foster and, finally, a group by Ernest Leo.

The club, under the direction of Leo Miller, will offer a number of choruses, including Coleridge-Taylor's "The Viking," Eichberg's "To Thee, O Country," Nevin's "The Rosary," and David Stanley Smith's "The Zingali."

'HARLEQUINADE' COMING FIRST TIME, ANY STAGE

Players to Give Calthrop-Barker Fantasy at Artists' Guild Tuesday Night.

The Players will produce at the Artists' Guild Theater Tuesday night, for the first time on any stage, "The Harlequinade: An Excursion," by Dion Clayton Calthrop and Granville Barker. The play, which is in five scenes, bears the motto: "Now, in any excursion, you get into all sorts of odd company."

It relates a lover's search for his true mate through many centuries and among many peoples. The range of the scenes is indicated by the following titles: "The Banks of the Styx," "An Italian Garden," "Lord Eglantine's Room," "The Ninety-ninth Street Theater" and "The Banks of the Styx."

On the banks of the Styglan River the lover encounters a company of ancient gods—Mercury, Charon, Momus. In the Italian garden he meets with characters from pantomime—Pantaloon, Columbine, Harlequin. A group of typical Britons greets him in Lord Eglantine's room, and at the Ninety-ninth Street Theater a company of modern New Yorkers. Throughout the action, Alice, an English girl, and her worldly uncle, sit at the side of the stage and comment upon the scenes. The dialogue is said to be humorous, poetic and whimsical. Music accompanies the various episodes.

The production is under the direction of Clarence Stratton. The stage settings have been designed by Stratton and Robb Leonard, and executed by a committee headed by Mrs. E. W. Pattison, assisted by Mrs. Emily Phelps, Harlan Frazer and Herbert Jackson. Mrs. Ralph Thompson is chairman of the Costumes Committee, and Mrs. Hermann von Schrenk of the Hospitality Committee.

The members of the cast are as follows: Alice, Mrs. Susan Lovett Cost; Uncle Edward, Clarence Stratton; Hippenax, Leslie H. Thompson; Mercury, Hazel M. Ewald; Charon, Percy Werner; Momus, T. W. Fry; Gelsomino, Clarence V. Beck; Columbine, Erma Perham Proetz; the Man of the World, Ralph Thompson; Clown, Arthur W. Proetz; Pantaloon, Robert M. Wilson; Harlequin, Herbert W. Cost; Richardson, Lucile Campbell Chapman; Quin, Harlan Frazer; Lord Eglantine, Alphonse McMahon; Mr. Talon, Robert Hanna; Sir George Rustic, Robert Kissack; Grace, Hazel M. Ewald; Arthur, Robert Kissack, and Psyche, Elizabeth Thompson. Betty Rood Lambert will be at the piano.

ST. LOUIS ITALIAN GRAND OPERA CO. OFFERS PROGRAM

Initial Appearance Tomorrow at the Odeon Singers Organized a Year Ago—Under Relief Fund Auspices.

The St. Louis Italian Grand Opera Company, organized a year ago by L.M. Molino, will make its first appearance tomorrow night at the Odeon, under the auspices of the St. Louis Chapter of the Italian War Relief Fund of America.

The feature of the program will be the presentation of the second and third acts from Donizetti's "Lucia di Lammermoor." The cast, composed of St. Louis singers, will be as follows: Ashton, Bartolomeo Quero; Lucia, Miss Minerva Thompson; Edgar, Salvatore d'Agostino; Alisa, Miss Anna Franzen-Collina; Raymond, Henry Bourne; Arthur, Carlo Cappelli or Everett Taylor; and Norman, John Berezowski.

A ballet, "Scene Italiene," will be presented by pupils of Miss Alice Martin, in costumes representing the national dress of Southern Italy. Miss Kethleen Wheeler will give a solo dance, and Misses Marjorie Fulton and Evelyn Graham a duet dance. The ballet will be composed of Misses Verna Casserly, Eugenia Piner, Isabel Fulton, Virginia Halk, Ruth Harte, Marion Hofmeister, Audrey Milligan, Helen Norpoth, Grace Randal, Florence Rein, Margaret Steele, Ardia Sykes, Charlotte Tellman, Lila Louise Tellman and Elizabeth Ward. The proceeds will be used to buy food and clothing for Italian war orphans. Guido Panteleoni is chairman of the local chapter.

MOVIES OF OFFICERS' CAMP

Pictures Will Show Training Required for Applicants.

Moving pictures illustrative of the training requirements of members of the Reserve Officers' Training Corps will be shown the 170 men of the corps at Washington University in the Y. M. C. A. building on the university grounds, Forsythe boulevard and Liggett drive, at 7:30 p. m. tomorrow. Films provided by the Federal Bureau of Commercial Economics, as well as films of a lighter nature, will also be shown.

The Washington University Y. M. C. A. building is the sole building remaining of the group provided for the use of the students' army training corps unit last fall. It has been decided to permanently retain the "Y" building for such community use as that tomorrow night. Maj. Wallace M. Craigie, professor of military science and tactics, is planning to use the building for a lengthy film series for the benefit of the R. O. T. C. unit, showing, if possible, official films of the operations of the A. E. F.

Princeton President Decorated.

By the Associated Press.

PRINCETON, N. J., Feb. 22.—President John Grier Hibben of Princeton University was today decorated by the French Government with the Cross of the Legion of Honor. The decoration was presented in the name of France by Capt. Paul de Fouhmestraux, an instructor at the university during the military training here.

Scottish Rite Cathedral Concert.

A concert will be given at the Scottish Rite Cathedral, Seventeenth and Locust streets, Thursday night. The Scottish Rite choir will sing under the direction of O. Wade Fuhr, and numbers will be given by Karl Kimmel, soprano; Fred W. Stan, violinist, and Anthony F. Sauer, tenor.

Recital at the Y. M. C. A.

Burnett E. Lemen, baritone, will give a recital at the Central Y. M. C. A., Wednesday evening. Employes of the Grand-Leader have been invited to attend.

This Pretty Girl Tells How She Defies Age by Using Ordinary Oatmeal to Beautify Her Complexion



MAE EDNA WILDER

According to Mae Edna Wilder, the "wheels of time" may be turned backward if a little common sense is used in taking care of the skin. Like everything else, the skin needs food, care and attention. The pores, to do their work properly, should be kept open and scrupulously clean. After being thoroughly cleansed they should be fed, to nourish and bring to the skin that beautiful, youthful appearance every normal woman craves. Miss Wilder, though well past the time of life when most complexions fade, is famous for her beautiful complexion, and when asked how she retains her youthful appearance said:

"It is a simple process to appear youthful. No one comes within ten years of guessing my age. Here is my secret: Go to any grocery store and get 10 cents' worth of ordinary oatmeal. Put a small quantity of the oatmeal in a bag of cheesecloth about the size of your hand. Drop on or into the bag 10 drops of derwillo, which can be obtained at any up-to-date drug store, dip in warm water and use as you would a wash cloth. Wash your face, hands, arms, neck and shoulders night and morning. Let it remain on the skin for a minute, thus allowing the pores to absorb the food value of the oatmeal. Wash off with warm water, rinse with cold water and dry thoroughly. Then apply derwillo. This is very important. In a short time your skin will undergo a marvelous change. A rosy hue mounts the cheeks, and a baby softness comes to the skin. The very first application will convince you that this combination is a most effective one for beautifying purposes. It is especially recommended for freckles, tan, sunburn, wrinkles, large pores, rough skin, as it freshens and beautifies the complexion and makes rough, red hands and arms smooth and white. It gives the skin the appearance of youth, and whatever success I have had in preserving my complexion I attribute to derwillo and oatmeal. Every woman, no matter what her station in life, can well afford to devote five or ten minutes night and morning in caring for her complexion. There is not enough money in the world to cause me to neglect mine. I have known women over fifty to follow this method and frequently pass for forty. Women thirty years of age look like girls in their teens. Just cut this out so you won't forget it; try it for a week, and you will thank me for publishing my formula."

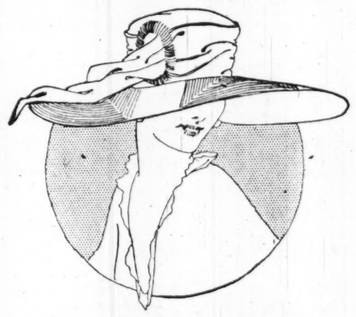
NOTE—To get the best results, be sure to follow the complete instructions given above. You have only to get derwillo and oatmeal. You need nothing else, and so simple that anyone can use it, and so inexpensive that any woman can afford it. Derwillo can be obtained in this city from department stores and all up-to-date druggists, including Wolff-Wilson, Judge & Dolph, Johnson Bros., Enders and Pauley Stores.—ADVERTISEMENT.

We Give Eagle Stamps

Sensenbrenner's
SIXTH AND ST. CHARLES

Outfitters From "Head to Foot"

Attention! Women of Economical Mind



Last Minute Fashions in

MILLINERY

for Spring

The enlarged millinery department makes a determined bid for your patronage Monday. At popular prices will be featured newest creations and compelling values. Bandeau Hats, Novel Turbans, pretty Pokes and others—bedecked with flowers, wings, ribbons, fancies, etc.

(Entire Second Floor.)

$5 $6 $7.50

$10 and up

Featuring many variations of the popular "Mitzi" Sailor



Sale of Two Hundred New

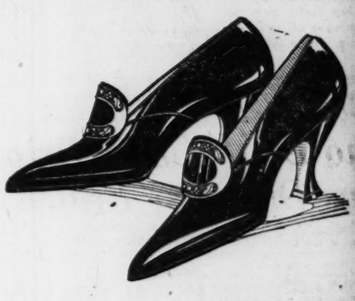
Worthmor

Spring Suits

The Usual $30 and $35 Values for

$25

Beautifully tailored and semi-tailored styles, showing individuality in box coats, vestees, collars, pockets and trimmings. Of serge, wool poplin, homespun and novelty tweeds.



Distinctive New

COLONIALS

For Spring

Captivating in style, lending a smart, graceful, tapering look to the feet. Smart buckles adorn them, and they are offered in all sizes from 1½ to 8, widths AA to D—with stylish Louis XV heels, plus vanity plates.

$7.50

Of Patent Leather, Dull Kid, Brown Kid, or White Kid

Choice—Monday Only!

Any Winter Coat in the Store $15

Fur Trimmed Coats *Smart Tailored Styles*

No matter whether formerly $25, $35 or $45

Family Washing

4½c Per Lb.

No Bundle Laundered for Less Than 80 Cents. No Marking. Each Wash Handled Separately.

Delivered in Bag. *Extracted Almost Dry.*

Bomont 558-559 Central 552

Family Wet Wash Laundry

ite Cathedral Concert.

will be given at the Cathedral, Seventeenth streets, Thursday night. Rite choir will sing under direction of O. Wade Falkers. will be given by Mrs. soprano; Fred W. Sub- and Anthony F. Lis-

at the Y. M. C. A.

Lemen, baritone, will at the Central Y. M. nesday evening. Emhe Grand-Leader have to attend.

How She rdinary Complexion

n the appearance of youth, r success I have had in y complexion I attribute to oatmeal. Every woman, no her station in life, can well afford to spend five or ten minutes night and morning in caring for her complexion. There is not enough money in the world to cause me to neglect mine. I have known women over fifty to follow this method and frequently pass for forty. Women thirty years of age look like girls in their teens. Just cut this out so you won't forget it; try it for a week, and that time you will thank hing my formula." get the best effect, be sure complete instructions given ave only to get derwillo and need nothing else, and it's t anyone can use it, and so hat any woman can afford can be obtained in this city ment stores and all up-to- ts, including Wolff-Wilson, nh, Johnson Bros., Enderle Stores.—ADVERTISEMENT.



WILDER

Mind



New ALS

ling a smart, to the feet. s, and they m 1½ to 8. stylish Louis es.

0

er, Dull Kid, id

5

Home Guard Dance.

The first annual regimental concert and dance of the Third Regiment, Missouri Home Guard, will be held Saturday night at the First Regiment Armory, Grand avenue and Market street. Members of the regiment will attend in uniform. Capt. A. A. Marquardt will act as officer of the day.

GIRLS! BEAUTIFY YOUR HAIR WITH "DANDERINE"

Get a Small Bottle! Freshen Your Scalp! Stop Falling Hair! Remove Dandruff! Grow Lots of Wavy, Glossy, Beautiful Hair—You Can!



"DANDERINE" GROWS HAIR

Besides doubling the beauty of your hair at once, you will shortly find new hair, fine and downy at first, but really new hair growing all over the scalp. Costs little.

—ADV.

I Blame the Woman Who Lets a Man Drink, Says Druggist Brown

Cleveland. He Guarantees a Simple ome Treatment Given Without the owledge of the Drinker.

No wife has a right to let her husband drink; for alcoholism is a disease and a drunkard is a sick man, says Druggist Brown of Cleveland. A woman can cure his disease—stop a drinking husband in a few weeks for half what he would spend on liquor in the same time. The habit can be broken and the disease cured. Thousands of cases prove it, and every community has its reformed drunkard. Druggist Brown says the right time to stop the drink habit is at its beginning. Left to run its course it will deaden the fine sensibilities of the man you love. Begin with the first whiff of liquor on his breath, but do not despair if he has already gone from bad to worse. Until he has become a rum-soaked sot. Druggist Brown knows the curse of strong drink, for he himself has been a victim. A loving sister, without his knowledge, rescued him from the brink of a drunkard's grave, and for 10 years kept her secret. She saved him from drink—rescued him from his own depraved, besotted self by giving him a secret remedy, the formula of an old European chemist. To pay his debt to her and to help other victims out of the murk and mire he has made the formula public.

Druggists everywhere dispense it daily as Prepared Tescum Powders, put up in doses. Get it of your own druggist and drop a powder twice a day in tea, coffee, milk or other drink. Soon liquor does not taste the same, the craving for it disappears, and lo! one more drunkard has been saved and knows not when or why he lost his taste for drink.

Warning Note: Tescum should be given only when it is desirable to destroy all taste for alcohol and all pleasure in its use. Those who encourage moderate drinking should not give it until the so-called moderate drinker reaches the danger line, as most of them do in time. Druggist Brown has such confidence in Tescum Powders that he personally guarantees results or he will refund out of his own pocket the price charged by the dispensing druggist. It is sold by Enderle, Johnson Bros., Pauley, Wolff-Wilson and other druggists.—ADV.

Come Mother, This Castor Oil Is What You Need---Don't Cry!

If you, mother, had to swallow the awful dose---Think back to your childhood days---Ugh!

Give *your* children Cascarets instead. Cascarets taste like candy. Every child loves to take a Cascaret. Besides Cascarets act better on the little liver and bowels when the child is bilious, constipated, feverish and sick. Cascarets are delightful---harmless---cheap!



Each 10 cent box of Cascarets, the pleasant candy cathartic, contains directions and dosage for children aged one year old and upwards. When the little one's tongue turns white, breath feverish, stomach sour, there is nothing better to "work" the nasty bile, souring food and constipation poison from the child's system. Give Cascarets, and never worry.

—ADV.

GRAPHIC STORY OF THE STRIKE AT THE LEAVENWORTH PRISON

Continued From Page One.

talking and loafing. The guards in charge made only a nominal effort to induce them to resume work.

This was the first overt act of the strike. In that mysterious fashion in which news travels through walls and barred doors in prison, the whole place was soon humming with the exciting news that the first gang had struck. What did it mean? What were they striking for? How far did they intend to go? What was to be their method—violence and an attempt to overpower the prison authorities, or the quiet method of simply refusing to work? Would they try to get others to join them?

One of the members of the "first gang" was a conscientious objector. In civilian life he had been a newspaper reporter and a poet; he was known as a "radical!" That night he held a conference with friends in his wing. He told them that he had no desire to participate in a strike for such petty objects as the men of the first gang were then considering. No one had formulated that afternoon any statement of what was wanted. One prisoner wanted more tobacco; another wanted better food; another resented the treatment of negroes on an equality with whites; a fourth felt bitter because he wasn't getting his letters from home, a fifth wanted the privilege of writing more letters himself. This absorption in small desires, and utter disagreement of one man with another, characterized the early stages of the strike. Everyone was discontented, many were surly, but only by chance did any two agree upon the cause of their dissatisfaction.

The prisoner in question told his friends that if he did not join the strike with the other members of his gang, his own safety might be endangered. Local Kansas City newspapers, notably the Star, had for a week past been publishing wholly untrue stores of the bitterness existing among the prisoners toward conscientious objectors. Realizing that these stories were not true, this prisoner nevertheless feared that their very publication (they were, of course, read by many prisoners) might produce the antagonism described. A single unfortunate accident might turn against the objectors the passion that had already been aroused against the blacks. If he, an objector, incurred the enmity of his fellows by refusing to join the strike, he might be the unwitting means of bringing about a general hostility toward the 400 objectors still in prison. That night he went to his cell bed resolved to do what he could to make the strike a general demand for something more than extra tobacco and better food. Forty-eight hours later this man, H. Austin Simons, was the acknowledged spokesman of the strikers.

This was the night, also, of the fire in the Quartermaster's warehouse. The flames were discovered at about 6 o'clock in the evening and soon bore every appearance of getting beyond control. From my perch on a window ledge in the Adjutant's office, where my presence was barely tolerated (twice I had to show my pass to be allowed to stay), I saw the whole panorama of the prison yard. Two conflicts were going on—the effort to control the fire and the effort to prevent trouble among the prisoners. These were securely locked in their cell wings 200 yards from the fire, but 600 men (the number in some of the wings) can make short work of locks if they go about it in the right way.

Call for Men to Handle Rifles.

Soldiers from the 49th Infantry regiment, temporarily stationed at the post, had been called out to assist in the emergency. Squad after squad of 10 men each ran into the prison yard and disappeared in the direction of the cell wings. One could only guess to what use it might be necessary to put them. Two guards bearing a limp form, came from the direction of the quartermaster's warehouse and entered the hospital door. They were quickly followed by two more, and then by four carrying a stretcher with a body on it. In all, 11 men were taken into the hospital that evening, overcome by smoke or fatigue. Nine of these were prisoners, trusted inmates who had been allowed to help fight the flames.

Sparks flew over the hospital building and settled upon its roof. Heavy rolls of smoke poured through its screened porches and doors. One sighed with relief as he noted that it was built of stone, but quickly became alarmed at the recollection that its annex, containing many patients, was of wood.

An officer came running. "I want 10 men quick," he yelled, "men who know how to handle guns." The description seemed superfluous, and the men were off in an instant.

As an organic part of the strike, the fire had no significance. In two hours it was practically extinguished, without loss of life but with the loss of approximately $100,000 worth of clothing and supplies. Its occurrence, however, due as it was to the work of two or three prisoners who later confessed, was evidence of the spirit of unrest. Men were bent upon any measures that gave an outlet to their passions. The strain of it must have been very great on the 2500 men locked in their cells. The fire screwed the tension to a higher pitch, and left both officers and prisoners with raw nerves.

Next morning occurred the first blunder of the administation. Without consulting Col. Rice, the executive officer ordered that the prisoners be marched back to their wings immediately after breakfast and that they remain there for the morning. This did two things: it told the men that the officials were afraid that something might happen if they went to work, and it gave them further opportunity for agitation.

Commandant Called It I. W. W. Trouble.

During all of this time my own relations with the men had been friendly and cordial. It was known to them that I was on good terms with the officers and the commandant. This fact, and the circumstance that some of the prisoners were sure to regard me with suspicion if I went too freely back and forth from office to cell while such momentous events were on foot, induced me to hold myself somewhat aloof during the next two days. I still went freely about the yard and talked with individual prisoners, but I stayed away from the cell wings, where the men were discussing their plans. It was easy enough to keep in touch with the main current of events and I had no wish to be an interloper.

At 10 o'clock Thursday morning, Col. Rice said to me: "This I. W. W. trouble that we have been fearing has started with some of the men. I am going down to see about it. Will you come with me?" I accompanied him and several officers to the boiler room where about 30 prisoners were gathered together, talking to a Lieutenant from the executive office. Col Rice pushed to the center and faced the men. He is a large man whose military bearing is none the less impressive for being free and easy. To me, who have never been a prisoner under him, his face is generous and kindly. His manner is not pompous, not domineering. He asked me what the trouble was. In reply the spokesman said that the prisoners gathered there were not striking. They had no desire to strike. All they wanted was protection in keeping the boiler plant going. That morning, he said, the men had been called sneaks and scabs by other prisoners and had

Continued on Next Page.

ENDERLE'S CUT RATE SALE

OF PATENT MEDICINES, DRUGS AND SUNDRIES

One Day Only—Monday Feb. 24

Sundries and Toilet Articles

25c Listerine	19c	25c Antiseptic Tooth Powder	15c
50c Listerine	39c	25c Lavoris	21c
$1.00 Listerine	73c	50c Lavoris	42c
25c Aseptic Lotion	21c	$1.00 Lavoris	83c
50c Waldorf Cold Cream	39c	25c That's It Tooth Paste,	17c
35c Set Razor Blades for Gem or Ever Ready Razor	23c	50c Waldorf Vanishing Cream	39c
50c Herpicide	39c	$1.25 Seamless Fountain Syringe	89c
$1.00 Herpicide	79c	$1.75 Seamless Fountain Syringe	$1.29
25c Chapicura	19c	$2.25 Seamless Fountain Syringe	$1.69
50c Chapicura	37c	35c Nevertear Rubber Gloves	29c
50c Francette Face Powder	39c	$1.25 No Seam Hot-Water Bottle	89c
10c Bath Tablets....3 for	20c	$2.00 No Seam Hot-Water Bottle	$1.29
10c Wash Cloths....3 for	20c	$2.50 No Seam Hot-Water Bottle	$1.69
50c Diana Face Powder	39c	One Pound Hospital Cotton	39c
10c Palmolive Soap..3 for	25c		
25c Nox Spots	21c		
$1.00 Youth Craft	69c		
75c Quinine Hair Tonic	59c		
50c Orazin Tooth Paste	39c		
25c Albolene Cold Cream	17c		
50c Pepsodent Tooth Paste,	37c		

Drugs and Patent Medicines

$1.00 Nuxated Iron	79c	$1.00 Vigortone Tablets	69c
25c Yucaliptus Compound,	15c	$1.25 Gude's Peptomangan,	98c
50c Yucaliptus Compound,	29c	25c Digestall Tablets	21c
25c Nature's Remedy	17c	50c Digestall Tablets	39c
25c Bromide Quinine Tablets	17c	50c Horlick's Malted Milk,	39c
$1.00 Nux and Iron	53c	$3.50 Horlick's Malted Milk, hospital size	$2.98
10c Menthol Inhalers	8c	25c Schoenfeld's Tea	19c
10 Camphorice Tubes	8c	30c Bromo Seltzer	21c
35c Fletcher's Castoria	24c	$1.25 Varnesis	89c
10c Livertonic Pills, small	7c	35c Abilena Water, large,	27c
75c Scott's Emulsion	53c	75c Q-Ban Hair Tonic	44c
25c Bronkitone	14c	One Pound Pure Epsom Salt,	9c
50c Bronkitone	27c	100-bottle Pink Laxative Tablets	29c
25c O'Neill's Vegetable Compound	17c	One Pound Pure Sulphur	9c
25c Remova Corn	19c	10c Liquid Court Plaster	8c
25c Bell's Pine Tar Honey,	19c	25c bottle Castor Oil	15c
$1.00 Vigortone	79c	20c bottle Tincture Iodine,	12c
30c Snake Oil	19c	25c bottle Witch Hazel	17c
25c Syrup White Pine	14c	One-pound Pure Bicarbonate of Soda	12c
50c Syrup White Pine Compound	27c	¼-lb. 20-Mule Team Borax	4c
50c Caldwell's Syrup Pepsin	39c	1-lb. 20-Mule Team Borax,	12c
$1.00 Caldwell's Syrup Pepsin	79c	One doz. Aspirin Tablets,	10c
		½-lb. Peroxide Hydrogen,	12c
		1-lb. Peroxide Hydrogen	21c

QUALITY 5 STORES

Sixth and Chestnut — Broadway and Market
Grand and Olive — Eighth and Pine — Grand and Arsenal

FINAL WEEK AND FINAL SAVING CHANCES IN

Buettner's Semi-Annual Furniture Cleanup

This sensational sale ends Friday, Feb. 28th. You haven't a minute to spare if you want to save money. Better come down tomorrow—don't delay—and supply every requirement. After Feb. 28th you'll have to pay more.

Terms of Payment to Suit Your Convenience Will Be Arranged

Bedroom Furniture

$130.00 Empire Walnut Bedroom Set — Adam style, consisting of Bed, Dresser, Chiffonier and Toilet Table $98.50

$175.00 American Walnut Bedroom Set — William and Mary style Bed, Dresser, Chifforette and Toilet Table $139.50

$210.00 American Walnut Bedroom Set — Adam style Bowfoot Bed, Dresser, Chifforette and Toilet Table $174.50

Dining-Room Furniture

$125.00 William and Mary Dining Set — Jacobean oak finish; 54-inch Buffet, China Closet and 6-ft. Extension Table $92.50

$140.00 Queen Anne Dining Set — Antique brown mahogany finish consisting of Buffet, China Closet, Extension Table, and Serving Table $109.50

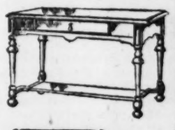
$175.00 Queen Anne Dining Set — American walnut finish Buffet, China Closet and Extension Table $137.50

Special Sale—½ Price on Lace Curtains

200 Pairs of Nottingham, Scrim and Marquisette Curtains, very attractive patterns—including VALUES UP TO $3.50 A PAIR—SALE PRICE $1.48

Daveno Suites

$79.00 3-piece set, now at $64.75
$87.50 3-piece Set, now at $74.50
$98.00 3-piece Set, now at $87.50
$125 3-piece Set, now at $98.50

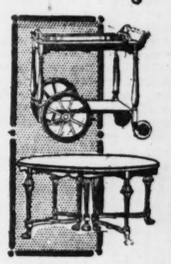


Library Tables

$12.50 Oak Library Table, $6.95
$16.75 Oak Library Table, $9.75
$21.50 Fumed Library Table, $13
$30 Fumed Library Table...$23

Extension Tables

$16.00 Extension Table....$9.95
$19.50 Extension Table..$13.75
$24.75 Extension Table..$18.50
$31.00 Extension Table..$24.75



Refrigerators

$16.00 Refrigerator $9.75
$21.00 Refrigerator $13.95
$24.75 Refrigerator $17.50
$29.00 Refrigerator $19.75

Kitchen Cabinets

$25.00 Kitchen Cabinet..$18.75
$29.75 Kitchen Cabinets, $21.50
$34.50 Kitchen Cabinets, $27.50
$42.00 Kitchen Cabinets, $33.00

Castiron Ranges

$48.00 Buck Range.....$39.75
$59.00 Buck Range.....$49.75
$79 Combination Range, $64.75
$89 Combination Range, $72.50

Buettner's

N. E. Corner Washington Ave. at Eighth St.

No Approvals! No Phone Orders! No Exchanges!

Irwin's 509 Washington Ave.

Every Winter Fabric! Every Winter Color! Rich Fur Trimmings!



Madam! Your Unrestricted Choice!

Any Winter COAT

(Fur Coats Only Excepted)

Greatest Coat Offering in Years!

NO use beating about the bush; We have hundreds TOO MANY Coats in stock because of the mild weather. But we are not going to cry over spilt milk. We have made up our minds to reduce our stock by CUTTING THE PRICES LOWER THAN THEY EVER HAVE BEEN IN ALL OUR YEARS OF BUSINESS.

Any Winter Coat, Plush Coat, Cloth Coat. Sizes for women, misses, juniors and children; no matter what the former prices; no restrictions, no conditions, no strings to this offer. Any winter Coat in the house is yours for only $20.

$20

We promise you that Coats like these will never sell next winter at such low prices and EVERY WOMAN OUGHT TO BUY NOW FOR NEXT SEASON.

The Rich Trimmings Alone Are Worth the Prices at Which You May Buy Many of These Coats.

$25 Choice-of-the-House Sale of Furs $25

Every Fur Coatee—Every Scarf—Every Muff

Regardless of former or cost price, all go at $25. Included are Mink, Hudson Seal, Taupe, Black and Red Foxes, Black Lynx, Taupe and Black Wolfs, Cross Fox, Jap Kolinsky, Jap Minks, Kit Coney, Scotch Mole.

GRAPHIC STORY OF THE STRIKE AT THE LEAVENWORTH PRISON

Continued From Preceding Page.

been threatened with violence if they did not stop working. This naturally frightened them and they had joined in a request for protection. Col. Rice told them that measures were being taken for their safety and left them with a strong plea that they continue to perform their duties.

From there he went to the sixth wing, where it was understood that several hundred prisoners were especially vocal in stating their grievances. This wing, like all the others, has eight tier cells. Its occupants gathered about the Colonel on the main floor and hung to the railings of the lower tiers. Col. Rice thus faced an audience that packed in close around him and rose half way to the ceiling.

"I want to talk with the men here who think they have grievances," he said. There was no response.

"What, nobody here thinks he has a grievance?"

Two or three shouted "I have," or put up their hands and started forward. Col. Rice offered to talk to them one at a time.

A man stepped forward and complained that he and several others had been transferred from an open cell to a closed cell without justification. Col. Rice asked the executive officer to take the man's number and to report to him the reason for the man's transfer.

"Now, where's the man who said the food was bad?" he asked.

A ruddy-cheeked fellow of medium height, lithe frame and clear eyes stepped forward, receiving a round of applause from some of the prisoners. He placed himself in front of Col. Rice, folded his arms and said:

The Complaint About the Food.

"The food, sir, in this place is rotten."

"What's rotten about it?" asked the Colonel.

"Why, it's rotten. It ain't fit to eat. A man can't work on it. A man can't keep himself fit on it. He becomes a wreck, sir."

"Is the bread rotten?"

"No, sir, the bread is the only thing that's good."

"Is the meat rotten?"

"Yes, sir, the meat is no good whatever. A man can't eat it."

"How do you know he can't?"

"Because I can't, sir."

"You know, don't you, that the meat you get is the same meat that soldiers eat? You know, don't you, we buy our meat from the Government, that the Government is allowed to buy only the best parts of the beef, and that the meat that comes into this institution is Government inspected? You are eating the same meat that the soldiers all over this country are eating."

"How about those stinking old sausages?" shouted a prisoner from the upper tier, to the great amusement of the others.

"What are you here for?" asked the Colonel, ignoring this remark.

"Disobedience, sir."

"You're a conscientious objector, aren't you?"

"Yes, sir."

"Are you an I. W. W.?"

"No, sir, I never belonged to that organization."

"You're a Socialist, aren't you?"

"Yes, sir, I'm a Socialist."

"And in addition to being a conscientious objector, you're a constitutional objector, aren't you?"

Wanted Their Point of View.

"I don't know as I know exactly what you mean, sir."

"I mean you object to all forms of government and order."

"No, sir, I do not."

"Well, most Socialists do."

"I beg your pardon," shouted a prisoner from an upper tier, but said no more.

"Now, men," began Col. Rice, "I'm not down here to threaten you. That's not my purpose at all. I would really like to get your point of view. I would like to know what you think you're going to gain by your present conduct. I know many of you have grievances. Some of these grievances are real, and some are imaginary. I know what some of them are. I know there are men in here who can't understand why they have such long sentences. I know there are men here who can't understand why they have 15-20-25-year and even longer sentences, when other men who, in their judgment have committed similar offenses or no less serious offenses, have only two years."

The Colonel had struck home. A mighty shout and handclapping greeted this statement. The Colonel went on:

"But what I can't understand is why you think you are in a position to correct it. For aught you know, there may be others who are now trying to correct it. For aught you know, there may be people who are now trying to get clemency for you. I am not making any promises, but these people may be working hard and may have some chance of success. But what are you doing? You are making it so much harder for them by your present conduct. You are fixing it so that even when the time comes when something might be done for you, those who are making the effort will find their hands tied.

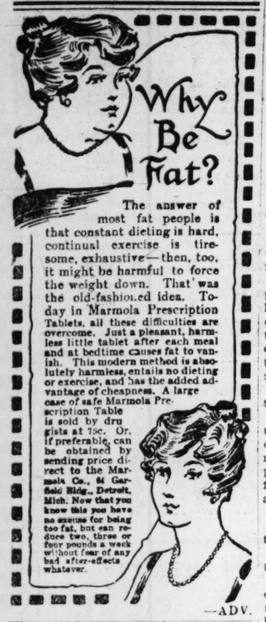
"I am perhaps in closer touch with what is going on here than you think. I have many sources of information and I hear much. If I had no other source than the anonymous letters from prisoners that come to my desk I would know, for example, that you are saying that you are 3600 strong, that there are only a few guards, and that you can take things into your own hands. It is true that there are only a few guards, but what you forget is that there are 4000 soldiers in this post, a soldier for every man and I can have 'em all here in five minutes." (General shifting of feet and sidelong glances.)

"Now, I know there are things about this institution that could be better. And we are working all the time to make them better. I know the service in the dining room is not all that I would like to have it. But there is exactly twice the number of prisoners in this institution that we can reasonably accommodate, and that is a condition that I cannot control. I didn't send you here. Don't imagine that I want to keep you. I'd like to get rid of the whole lot of you. You're no comfort to me."

Such was the groping, during the early stages of the strike, both by prisoners and officers, to find out what this spontaneous, inexplicable movement meant and how to quell it. No one knew yet just what was happening or would happen. No one knew how far the movement would go.

Col. Rice was a study during these first days. For four years he had been in charge of the Disciplinary Barracks and had never before seen the men un-

Continued on Next Page.



The answer of most fat people is that constant dieting is hard, continual exercise is tiresome, exhaustive—then, too, it might be harmful to force the weight down. That was the old-fashioned idea. Today in Marmola Prescription Tablets, all these difficulties are overcome. Just a pleasant, harmless little tablet after each meal and at bedtime causes fat to vanish. This modern method is absolutely harmless, entails no dieting or exercise, and has the added advantage of cheapness. A large case of safe Marmola Prescription Table is sold by druggists at 75c. Or, if preferable, can be obtained by sending price direct to the Marmola Co., 4d Garfield Bldg., Detroit, Mich. Now that you know this you have no excuse for being too fat, but can reduce two, three or four pounds a week without fear of any bad after-effects whatever.

—ADV.

A STUBBORN COUGH LOOSENS RIGHT UP

This Home-Made Remedy Is a Wonder for Quick Results. Easily and Cheaply Made.

Here is a home-made syrup which millions of people have found to be the most dependable means of breaking up stubborn coughs. It is cheap and simple, but very prompt in action. Under its healing, soothing influence, chest soreness goes, phlegm loosens, breathing becomes easier, tickling in throat stops and you get a good night's restful sleep. The usual throat and chest colds are conquered by it in 24 hours or less. Nothing better for bronchitis, hoarseness, croup, whooping cough, bronchial asthma or winter coughs.

To make this splendid cough syrup, pour 2½ ounces of Pinex into a pint bottle and fill the bottle with plain granulated sugar syrup and shake thoroughly. If you prefer use clarified molasses, honey, or corn syrup, instead of sugar syrup. Either way, you get a full pint—a family supply—of much better cough syrup than you could buy ready-made for three times the money. Keeps perfectly and children love its pleasant taste.

Pinex is a special and highly concentrated compound of genuine Norway pine extract, known the world over for its prompt healing effect upon the membranes.

To avoid disappointment, ask your druggist for "2½ ounces of Pinex" with full directions, and don't accept anything else. Guaranteed to give absolute satisfaction or money promptly refunded. The Pinex Co., Ft. Wayne, Ind.

CUT YOUR SHOE BILLS WITH NEOLIN SOLES

"The answer to the problem of shoe wear lies in the use of Neolin Soles"—so says H. L. Evans of Steubenville, Ohio.

"For five months," says Mr. Evans, "I have been wearing the same pair of Neolin-soled shoes at my work at the La Belle Iron Works and they are good for two months more wear. As my work takes me to all parts of the mill daily where I have to walk over cinders, slag, etc., it is simply out of the question to buy anything else to take the place of Neolin Soles."

You too—and your whole family—will find Neolin-soled shoes wear long and so save money. You can get them in the styles you like at almost any good shoe store. And any repairman will re-sole your worn shoes with Neolin Soles—scientifically made to be durable, comfortable and waterproof. They are made by The Goodyear Tire & Rubber Company, Akron, Ohio, who also make Wingfoot Heels—guaranteed to outwear any other heels.

Neolin Soles
Trade Mark Reg. U. S. Pat. Off.

ORRINE DESTROYS LIQUOR HABIT

Keen interest in Orrine, the scientific treatment for the drink habit, now on sale at our store continues unabated.

Orrine has saved thousands of drinking men, and is sold under a guarantee to refund the purchase price if, after a trial, it fails to benefit.

Orrine No. 1, secret treatment; Orrine No. 2, voluntary treatment. Costs only $1.25 a box. Ask us for booklet.

Wolff-Wilson Drug Co., 7th st. and Washington av., St. Louis, Mo.; Chas. F. Merker, East St. Louis, Ill.—ADV.

To Prevent Influenza and Grip Take
Rapid Quinine
as Soon as a Cold Starts—Don't Delay
All druggists. 25 cents.

75th ANNIVERSARY
NICHOLSON'S
"1843"

Found at Last---a Real Hair Saver and Beautifier

Quickly Makes Dull, Harsh, Unattractive Hair Doubly Beautiful, Abundant, Soft and Fluffy—or Nothing to Pay.



Women Delighted—All Surprised by Quick Action of Parisian Sage.

It's amazing how much pretty hair does towards producing the appearance of youth and beauty so much desired by women of all ages. It's really a simple matter for any woman to merit this praise since radiant hair is only a matter of care.

When your hair becomes faded, dry, streaked and scraggly, when it falls out badly and new hair cannot grow, the roots must be vitalized and properly nourished. To do this quickly, safely and at little expense, there is nothing so effective as Parisian sage (liquid form) which you can get at all good drug and toilet counters.

It's guaranteed to abolish dandruff—stop scalp itch and falling hair, and promote a new growth or money refunded. It's in great demand by women of taste and culture, because it makes the hair so soft, lustrous, easy to arrange attractively and appear much heavier than it really is.

A massage with Parisian sage is a real delight—easy to use, not sticky or greasy, and delicately perfumed—an antiseptic liquid free from dangerous ingredients and guaranteed not to color the hair or scalp. If you want good looking hair and plenty of it use Parisian sage. Don't delay—begin tonight—a little attention now insures beautiful hair for years to come.—ADVERTISEMENT.

Just Like a Steinway Grand

"DOES EVERYTHING BUT HANG THE CLOTHES."



A Complete Laundry SEE IT DEMONSTRATED!

And just as much appreciated, in fact, more so, is Steinmeyer's Perfection Electric Washing Machine, the most perfect washing machine on the market today.

Perfectly simple and simply perfect.

Call us on Bell Phone, Olive 673 or Kinloch Central 673 and we will send you a small booklet and references of a thousand users of this wonderful washing machine. For sale only by

STEINMEYER WASHING MACHINE CO.,
The Recognized Headquarters and Authority.
1104 PINE STREET

SHOEMART
507 Washington Ave.

Special Offering of

Walking Boots

With Cuban Heels



$7, $8, $9 VALUES FOR

$4.75

Main Floor.

Colors—Grays, Browns, Blacks

Stylish and sensible Street Boots like these are admirably suited for all-season wear—and this offering will be particularly welcomed at this time. Shown in lace style with good soles and Cuban heels—newest colorings in cloth top combinations as well as black kid. Full range of sizes and widths—lines that sold earlier in the season at $7.00, $8.00 and $9.00—tomorrow at $4.75.

LAUER'S

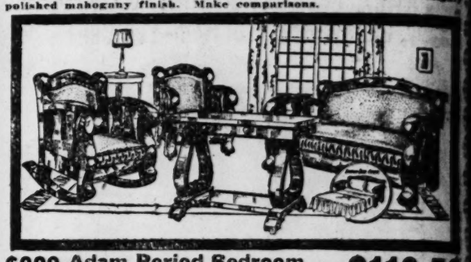
825-827 N. Sixth—Just South of Franklin

2 SPECIALS For the end of our February Sale that is surely worth your consideration.

WE ACCEPT LIBERTY BONDS AT FULL VALUE, PLUS 5% ADDITIONAL IN TRADE—THAT IS A $50 BOND, $52.50, ETC.

$110.00 Davenette Set . . $79.50

This is the best Living-Room Suite ever offered at the price. Highly polished mahogany finish. Make comparisons.



$200 Adam Period Bedroom Suite—February Price $119.50



French Plate Mirrors, Antique Metal Drawer Pulls, full Adam decorations; Bed fitted with metal reversible rail for any type spring.

Don't forget and ASK to see our 3-ROOM OUTFIT, which is the big feature of our FEBRUARY SALE.

The Sunday Post-Dispatch has over ONE-HALF MILLION More readers than any other newspaper west of the Mississippi.

Garland's

Style, Individuality and Quality are Combined in the New Spring

Dolmans, Capes, Cape-Coats and Coats

$39.50 and $59.50



Dolman, pictured above, **$39.50**

Cape, at left, **$59.50**

Cape, at right, **$39.50**

A display which far surpasses our previous best efforts — a display which unerringly reveals fashion's latest achievements in the designing of smart Spring Wraps.

The novelty vests in the coats—the loose flowing lines of the backs—and the gracefully-draped sides give these Capes and Cape-Coats a style which is entirely different from any heretofore shown.

In many you will find novelty sleeves, cuffs and collars that are really charming. Some of the Wraps go almost to the extreme in novelty effects, while others are severely plain.

Fashionable Fabrics include—
Frost Glow, Tricotine, French Serge, Silvertone, Gabardine, Poiret Twill, Wool Velour, Tweed, Wool Poplin.

Predominating shades are—
Navy, Military Blue, Tan, Rose Taupe, Brown, Bisque, Olive, Henna, Black and Belgium.
Every size for misses and women.

New Spring

Coats and Capes

Special for Monday

$20

Really distinctive Coats and Capes, in a comprehensive style selection—very specially underpriced for this important Monday sale.

You choose from fine wool poplin, serge, Delhi and rough wale fabrics, in such favored colors as navy, tan, turquoise, henna and black. You will find it very profitable to select your new Spring Wrap from this special sale group. All sizes for women and misses.

Coat Section—Fourth Floor.

Special Featuring of

Dainty Georgette Blouses $10

Distinctive and unusual models developed from superior quality Georgette crepe; tailored and dressy models, embellished with frills, beads, embroidery, tucking, Filet and Venetian laces; white and flesh.

Blouse Section—First Floor.

THOMAS W. GARLAND 409-11-13 Broadway

RAPHIC STORY OF THE STRIKE AT THE LEAVENWORTH PRISON

Continued From Page Four.

him in such a mood as this. He knew as much, and as little, about the causes of the unrest as anyone else knew. He seemed honestly seeking for the explanation, and while he disapproved the conduct of the men and found it difficult to talk to them in their present temper, he made himself do it. He bore at times the attitude of a patient, overtried father toward his children. In his reference to the force at his command, one felt that he was making this threat more from a sense of duty and in the hope that it would have the desired effect, than because he gloried in his opportunity to use it. Yet every man there knew that he could use it, and that this military traditions and training undoubtedly prompted him to that solution.

One felt another thing: If only Col. Rice would really take these men into his confidence! I knew that a month before he had made recommendations to the War Department that would, if approved, go far to remove the causes of this present disturbance. He had hinted at these in his remarks to the men in the sixth wing. But he could not bring himself to make the full confession —to prisoners.

"To Hell With the Work!"

That noon the men were lined up in the yard as usual, to be marched out to work. This was to be the final test. Would the prisoners acknowledge their obligations, or would—one shuddered as he filled in the alternative, with the infantrymen waiting outside.

An officer called out the gangs. "First gang," he shouted, and waited for it to form in line. No one stirred.

"There ain't no first gang," came a voice from the ranks.

"Second gang," shouted the officer.

"There ain't no second gang," came another voice.

"To hell with work. We want to go home," shouted a prisoner.

"Third gang," called the officer.

"There ain't no third gang," came from another quarter. The officer folded his sheet and turning to Col. Rice remarked that the prisoners of the United States Disciplinary Barracks seemed to be on strike.

Col. Rice stepped forward. He raised his voice and asked the men to tell him why they refused to work. Again he pleaded for individuals to come out and tell him what was the trouble. "I want your point of view," he said. "No one will be punished for coming out and speaking to me here. I know you have leaders and I want those leaders to come forth and speak to me, man to man."

No one moved. Two thousand prisoners stood with their arms folded, motionless except for the occasional shouting of individuals. In their ill-fitting coats and shapeless trousers with white numbers two and a half inches high sewed above each knee and across their backs they looked like what in the eyes of the law they were—a herd of branded criminals. Yet among them were many men of character and attainments, many ignorant youths who had got into trouble through sheer carelessness, many men who had committed offenses for which any civil court would punish them. What could such a conglomerate group have in common?

"We want to go home," shouted some. "We want better food," shouted others. One man brought a laugh by bawling at the top of his lungs, "Give us liberty or give up death."

Col. Rice walked up and down, now addressing several sentences at a time to the men, now begging individuals to come forth. Yet no one wanted to reveal himself as a leader in the presence of half a dozen prison officers. Few smiled, for, though they were suddenly realizing the proportions of their own mass movement, they did not know how to control it or give it direction.

"Here Is a Speaker, Sir!"

Suddenly the ranks opened and a small prisoner with closely shaven head and wearing a long ugly raincoat pushed forward. With his intent expression he had somewhat the appearance of a Franciscan monk. I had seen him at the Atlantic branch of the Disciplinary Barracks at Fort Jay and I knew him to be the close friend and legal ward of a man long prominent in social work. An officer called, "Here is a speaker, sir." There was a quick hush. Beginning in a low voice, the prisoner said:

Sir, I have been here only a few days. I was transferred four days ago from the Disciplinary Barracks at Fort Jay. I am in no sense a leader of these men. I can speak for myself, however, and there he raised his voice so that he could be heard throughout the yard) I think I speak for many others in these silent ranks when I say that our object in thus seeming to oppose authority is that this is the only way in which we can make articulate our demand to know what is to become of us. What, sir, is the Government going to do with us?

I am a conscientious objector. I realize that in thus separating myself from this mass I make myself a marked man among your officers. I am willing to do this, sir, if I can enlighten you, and through you others, in regard to the meaning of this protest. My own sentence happens to be 20 years, but my case is only one. There are hundreds of men in this prison bearing sentences of 15, 20 and 25 years (I am not now speaking of objectors only) who were new to military method and requirements, and who committed offenses for which the peacetime judgments would be only a few months or at most two or three years. Are these men to remain here for the rest of their lives?

Sir, the armistice was signed nearly three months ago. The war is over. The Government has already released 113 of our fellows. Has it not had time to investigate the justice of other claims? You ask, sir, what are our grievances. I answer that this is our grievance. These men, as I read them, intend no violence. You see them here with their arms folded, refusing to work. That is the method of their protest. We ask, and we ask of you because you are the one immediately in authority over us, what is our future? In the remarks you have just made you have cleared the air more than in your talks yesterday in the wings. At least we may now guess where you stand. But we recognize that your authority is limited. And we wish our protest and our inquiry to be carried over these walls and to reach the seat of authority in Washington. We ask this question and we adopt this method because we are prisoners and because this is the only method known to us.

The Indecision Vanished.

The prisoner, W. Oral James, stepped back into his place. It was evident that his remarks had made a deep impression upon one part of his audience at least—his fellow prisoners. Col. Rice spoke briefly in reply and when he had finished his officers again walked up and down the ranks inviting those who were willing to work to fall out. A hun-

Continued on Next Page.

Addison's

517-519 WASHINGTON AV.

Silk Underwear

Teddy Bears—Chemises

Beautiful washable satin, crepe de chine and emb. silk combinations and chemise—tomorrow on sale at $1.98 and..... $1.00

Extra-Size Suits for Stout Women. Sizes 48s to 58s.



600 SUITS

The Biggest Values We Have Ever Offered—Actual $25 to $37.50 Garments

$15 & $20

Silk Lined Silk Taffeta Suits—
Finest Duchess Satin Suits—
Gorgeous Poiret Twill Suits—
Gabardine and Tricotine Suits—
Rich Men's-Wear Serge Suits

Box Coat Suits
Vestee Model Suits
Silk Braided Suits
Semi-Tailored Suits
Strictly Tailored Suits
Belted Waistline Suits
Embroidered Suits

New Henna Shades
Beige, Rookie, Tan
French & Pearl Blues
Taupe & Light Grays
Pekin, Seagull
Navies and Blacks
Also New Mixtures

These Suits are lined with luxurious flowered and Parisian silk linings—They are the most daring values ever offered by any store in St. Louis—come here tomorrow—see what this sale offers—be convinced that we can save you from $16.00 to $20.00 on your Spring Suit ..... $15—$20

JUST 75 SUITS

Values up to $22.50 NAVY blue and blacks only — of course they won't last long at this price—come early and get one..... $10

A Sensational Sale of New

CAPES & DOLMANS

Worth Up to $29.75—at



Vestee Capes—Tricotine Capes—Silk-Lined Capes—Fine Serge Capes—Silk-Fringed Capes—Silk-Lined Dolmans—Braid-Trimmed Dolmans—Vestee Dolmans—

THE classiest models of the season—swell loose-flaring Capes and Dolmans, with gorgeous silk linings, fancy silk braid trimmings, etc. They're "samples," and will sell in a hurry. Come early tomorrow and get one at

$15



400 SPRING COATS

Values Up to $23.75

Silk Taffeta Coats—Silk Moire Coats—Bengaline Coats—Wool Poplin Coats—Finest Cloth Coats—

EVERY style—every color—every size—choice of the entire group at the one sensational price tomorrow..... $11.75



SENSATIONAL VALUES IN MILLINERY

Pineapple Straws—Beautiful Milans—Georgette and Milans—Rich Lisere Hats—Small turbans—drooping brims—large hats—tailored and Dress models—Hundreds of styles to choose from

$3 $4 and $5

New "Mitzi" Sailors—Maline Combinations—Poke Dress Bonnets—Fancy Pattern Hats—All gorgeously trimmed with lacquered ribbons, fancy quills, pompons, flowers, dainty colored ribbons, etc.

New Spring

DRESSES

Values to $29.75



Silk Taffeta Dresses
Crepe de Chine Dresses
Fine Serge Dresses
Silk Messaline Dresses
Georgette Combinations
French & Pearl Blues
New Henna Shade
Beige, Rookie, Tans
Old Rose, Light Pink
Navies and Blacks
Several hundred styles to choose from — all sizes for misses and women in this sale at

$9.75 $14.75

High-Class Dresses

Beautiful Georgette Crepes—beaded and embroidered styles; values to $35.00, at..... $18.50

EVENING AND WEDDING DRESSES

Light and pastel shades; values up to $40.00; on sale at $17.50

Hundreds of New

SKIRTS

Values to $12.50

Silk Faille Skirts—
Silk Taffeta Skirts—
Silk Poplin Skirts—
Fine Cloth Skirts—
Striped Silk Skirts—
Fancy Cloth Skirts—
Choice in this great sale tomorrow at..... $5

CHOICE OF ANY **SWEATER** $5.00

Even those selling up to $15.00, in this sale at....



New Silk Waists

Beautifully embroidered and fancily Trimmed Silk Waists—all colors and sizes—wonderful values At..... $1.98

Girls' Wash Dresses

Gingham and percales—worth up to $1.98—choice 85c

Last Sale—Selling Out

ALL COATS

EVERY WINTER COAT IN THE HOUSE MUST BE SOLD



Winter Coats up to $18.50..... $ 7.50
Winter Coats up to $20.00..... $ 8.98
Winter Coats up to $25.00..... $11.98
Winter Coats up to $30.00..... $13.75
Winter Coats up to $35.00..... $15.00
Winter Coats up to $37.50..... $16.50
Winter Coats up to $40.00..... $18.75
Winter Coats up to $45.00..... $21.75

This sale includes every single Coat in the house—plushes—velours—Velvets—silvertones—broadcloths—silk-lined Coats—fur-trimmed Coats—in fact—Coats for everybody. Including "Stouts" for Extra-Size Women.

Our Entire Stock

FURS

At Give-Away Prices

Taupe Gray Foxes—
Red Foxes—Coney—
Fine Belgian Lynx—
Martens—Opossums—
Kolinsky Coney—
Seniine Scarfs—Capes—
Capelets—Throws—Sets, etc.—

$3.98 $6.98

Don't miss this big Fur clean-up—Buy your next season's Furs at these give-away prices—tomorrow—sale starts at 8:30 A. M.



CONROY'S

"The House That Guarantees All Its Pianos"

The Musical Evenings at Home Are the Best of All

FEW there be without a love for music and the happiest homes are those where song and sonata make glad the heart and foster closer comradeship.

The longing for music in the home can be gratified by a player-piano. No musical training is required. Unlike a talking machine, a player-piano enables the performer to play any piece of music with one's own individuality. It is a musical instrument that can be played by any member of the family. It brings within the home the popular airs of the day and the works of the great masters in a manner to please every one. To the work-worn father it furnishes relaxation, and worries pass as if by magic.

At Conroy's you have the choice of the world's 21 leading makes—the largest showing of high-class pianos in America, and the great advantage in coming here is that you can instantly compare any instrument with any other, and, without the wear and tear of shopping, select the piano or player that you will always be glad and proud to play.

A good reliable player-piano can be bought at Conroy's as low as $485, on up to $2500 for a Knabe Ampico, of which Galli-Curci writes: "The most potent factor in disseminating music as it should be heard in the home."

One Price Only. Convenient Terms.

Tickets for sale at regular prices for Miss Elizabeth Cueny's attractions; also for American and Shubert-Jefferson Theaters

CONROY'S

Corner 11th & Olive

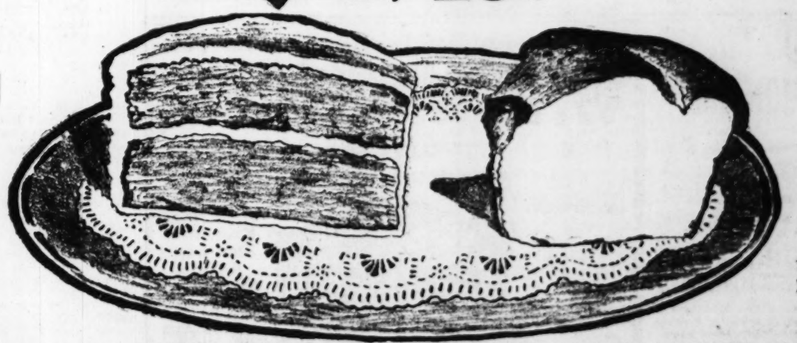
"The House that Guarantees all its Pianos"

IT SOLVES THE CAKE PROBLEM



JUST ADD WATER

Costs Only 25c



Save butter, eggs, milk, sugar. So simple a child can make it. Contains everything but water. A delicious cake in a minute. Our guarantee—If "Mun-ni-Bak" fails to satisfy, you may have your money back without question.

ALL GOOD GROCERS SELL IT—INSIST ON GETTING MUN-NI-BAK.

Phones—Central 1944 Olive 700

CONSERVE FOOD PRODUCTS CO. 517 Franklin Av. St. Louis, Mo.

GRAPHIC STORY OF THE STRIKE AT THE LEAVENWORTH PRISON

Continued From Page Two.

dred did so.—The rest stood as before, with arms folded. There were smiles on their faces now. One felt that indecision had vanished and that at last they knew what they were striking for.

The men were marched back to their wings. What was to be done? The number of strikers was about 2300. They were still part of the military forces of the country. They were subject to military discipline. Their officers were military men. Their conduct was mutiny, and for mutiny there is only one recourse.

That afternoon Col. Rice telephoned to Major-General Leonard Wood in Chicago for permission to use the soldiers of the Forty-ninth Infantry Regiment, if he should need them. Gen. Wood issued permission for the use of the troops "to maintain discipline, to protect prisoners and to protect Government property." Authority could not be broader. That night when I left the prison to go to supper I passed the khaki and steel of a thousand soldiers waiting outside the prison gate.

Meanwhile the men had profited by the scene in the yard that noon. The rest of Thursday was the period of actual organization. It was literally true that while the soldiers were being sent for and were marching toward the gate, the strike was gathering the force—and the direction—that carried it through to victory. Organization was first perfected in the seventh wing. A committee was elected and a statement of demands drawn up. The prisoners in this wing sent messages to those in other wings, telling them what the demands were and urging them to elect their own committees, with one prisoner to serve on a general committee that would attempt to confer with the officials. "We urge you to preserve order, to stand firm and commit no violence," concluded the message sent to these wings.

The next morning no attempt was make to take the men out to work. Using my pass, I visited the men in the seventh wing. They received me as every body of men who think themselves unjustly treated receive a reporter—with open arms. To them I was a bridge to the outside world. One prisoner suggested that I might be a Government spy, but he was quickly silenced by those who thought they knew better. After all, they went largely on faith, for only one man in all those hundreds had known me personally before I had arrived a week earlier.

The men were just about to hold a meeting—the "soviet of the seventh wing," they were humorously calling themselves. Simons mounted a box and I leaned over the rail of the first balcony so that I could see the faces both above and below. Simons was persuasive, eloquent, direct. His periods were rounded, his sentences complete, his climaxes effective. He told them that the strike had been organized in the other wings, each wing having elected a committee just as the seventh had done. He read the demands that had been formulated the night before: 1, that the commandant recommend to the War Department the immediate release of all military prisoners; 2, immunity from punishment for all men who had led in the strike movement; 3, recognition of a permanent grievance committee of prisoners.

He told them that theirs was the just cause of self-government now being fought for throughout the civilized world. He brought prolonged applause by his dramatic announcement that the disciplinary battalion (the group of men about to be restored to the service) had joined the strike, and though this news later proved to be untrue, the reception accorded it showed how eagerly the men welcomed additions to their ranks. He declared that no authority could withstand the power of a united body of men. Efforts, he said, would be made to separate them.

"When the officials come to take you out of your wings," he shouted, "use no violence. Whether they take you out together, in groups or singly, go quietly into the yard. Once there, refuse to work. Violence accomplishes nothing. Solidarity accomplishes all things. The watchword of the workingman throughout the world today is solidarity. Say nothing, do nothing, but stand like this." The speaker folded his arms. "A man who commits no overt act but stands like this is immovable."

As he spoke I thought of the thousand soldiers outside. I thought of the thick walls that shut these men in, and of the barred doors between them and their fellows. I wondered what was the mysterious power by which the speaker and his listeners thought they could control their own destinies. There seems a grim and tragic humor in the situation of these upturned faces, eagerly drinking in the words of their interpreter. I wondered if either he or they fully sensed the dire possibilities that seemed so imminent to me.

I returned to the prison offices with this question in my mind. There I learned that Col. Rice, after a sleepless night, had made up his mind. He called me into his office and asked me to sit down; I could see at once that his struggle had been intense. He went quickly to the heart of his decision. He had enough force at his command, he said, to compel obedience from every prisoner. "No one knows better than I," he declared, "what this might mean. It might mean violence and it might mean bloodshed. If these men were merely mutinous, I should not hesitate. But this is no ordinary prison uprising. These men have some justification, much justification, for their feeling of discontent. I know the approved military method of handling this situation; but I know, too, that we are in a changed world today. The American people do not stand for the use of military force if there is a better way. I propose to find that better way. I shall listen to a committee of prisoners. If this is surrender, let them make the most of it."

I felt that he had reached a momentous decision. A moment later I realized just how courageous his decision was. An officer of Col. Rice's staff stopped me and said:

"Do you know how to settle this mutiny?"

"No," I answered.

"Well, I do," he snapped. "I could settle it in 72 hours. I'd lock every prisoner in his cell and I'd starve him, that's what I'd do. In three days every one of 'em would be crawling to me on their bellies begging to be allowed to work. A week'd see them. I'm plumb disgusted with this pusillanimous way of handling a bunch of criminals."

Test of the Commandant's Courage.

The committee met with the commandant and several other officers at 2:30 that afternoon. When the 17 prisoners marched into the room Col. Rice asked them if they had a spokesman. Simons stepped forward. He said:

Sir, on behalf of the general prisoners confined in this barracks, I am authorized to present to you the following statement of demands which I shall read:

"We, the men now confined in the U. S. D. B., Fort Leavenworth, Kan., having been convinced by courtsmartial, present the following as essential for the restoration of normal conditions:

"1. That the commandant immediately release from solitary confinement all men now there for having participated in this movement from its beginning, and that he promise that no man involved in this movement shall be punished or discriminated against in the future for his part in it.

"2. That the following telegram be sent to the Secretary of War at once: 'General prisoners confined in the U. S. D. B., Fort Leavenworth, petition, with approval of commandant, for amnesty to all convicted by courtsmartial. Senators Chamberlain and Borah, American Bar Association and public opinion generally declare sentences unjust and amnesty the proper redress. Our

Continued on Next Page.

A Brunswick Masterpiece



The Brunswick
ALL PHONOGRAPHS IN ONE

"WORTHY of so famous a name," has been the judgment of thousands, after hearing The Brunswick. It will be your opinion, too, when you listen to this remarkable phonograph.

You, too, will pronounce The Ultona all-record reproducer and The Brunswick Amplifier the two greatest improvements in phonographs in years.

These two notable features of The Brunswick Method of Reproduction are responsible for the wonderful tone of this super-instrument. Both can be had in The Brunswick only. And both are integral parts of the phonograph—not attachments in any sense.

By a turn of the hand the Ultona presents the proper needle and diaphragm to any make of record. You are no longer restricted to the artists of one record-maker.

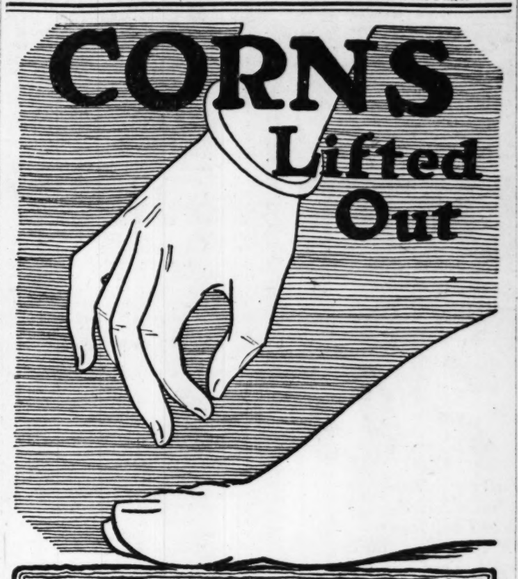
The Brunswick all-wood Tone Amplifier eliminates the annoying metallic tones which hitherto have been the greatest objection in phonographs. Built of moulded wood, like a fine violin, it develops and projects a true tone, no matter how difficult of reproduction the record may be.

You will feel well repaid for hearing The Brunswick. It will give you a new standard of judgment for all phonographs.

Any Brunswick Dealer will explain and play The Brunswick for you.

The Brunswick-Balke-Collender Company
Manufacturers—Established 1845
623-633 South Wabash Avenue, Chicago
AT DEPENDABLE DEALERS PLAYS ALL RECORDS AT THEIR BEST
[1439]

CORNS Lifted Out



It Doesn't Hurt One Bit!

Apply a few drops of Freezone on a touchy corn or a callus, instantly it stops aching, then shortly you lift that bothersome corn or callus right off, root and all, with the fingers. No pain at all! No soreness or irritation. Magic!



Any Corn—Anywhere—Also Calluses

You can lift off every hard corn, soft corn, also corns between the toes and the "hard skin" calluses on bottom of feet.

Costs Few Cents—Try It!

Tiny bottles of Freezone, sufficient to clear your feet of every corn and callus, costs only a few cents—at drug stores.

—ADV.

AMERICAN GARMENT CO.
511-513-515 Washington Av.

The most remarkable cut-price sale of

SHOES

ever held in St. Louis. We bought them from the

AMERICAN RAILWAY EXPRESS CO.

and are selling thousands of pairs at from 10c to 30c on the dollar.

WOMEN'S SHOES ALMOST GIVEN AWAY

4—BIG LOTS—4



49c 98c

$1.49 $1.98

These fine Shoes are in all leathers, all styles; choice of high or low heels; made to sell at 4 TIMES what we sacrifice them at.

Ladies' Coats Values up to $25; just need pressing; while they last at..... $8.88	**Ladies' Suits** Values up to $25; just need pressing; while they last at..... $9.90
Ladies' Dresses Values up to $15; just need pressing; while they last at..... $5.90	**Men's Suits** Values up to $20; just need pressing; while they last at..... $9.90
Ladies' Suits Values up to $18; just need pressing; while they last at..... $7.90	**Men's O'Coats** Values up to $30; just need pressing; while they last at... $12.90

AMERICAN GARMENT CO.
511-513-515 Washington Av.

The Sunday Post-Dispatch has over ONE-HALF MILLION More readers than any other newspaper west of the Mississippi. "First in Everything."

COUGHED THREE MONTHS

Relief in 24 Hours. Simple Home Medicine Did It.

Mr. H. C. Hoot, chief operator, F. C. R. R., Birmingham, Ala., writes:

"I tried your Mentho-Laxene for a cough and I find it the premier medicine for that ailment. I had a cough for three months and made me a syrup of your Mentho-Laxene and I got permanent relief in twenty-four hours, etc."

Mentho-Laxene is a richly concentrated mixture of wild cherry, Tolu, Grindelia, Menthoe Ammonium chloride, Cascara, etc., sold by good druggists in 2½-ounce bottles. Mixed at home with simple syrup, it makes a full pint. A wonderful medicine, wonderfully cheap, and guaranteed most effective for colds, coughs, catarrh, hoarseness, difficult breathing, etc.—ADV.

W. A. WAINRIGHT
DENTIST
620 OLIVE STREET

A first-class dental service with a guaranteed result, at a price you can afford to pay.



Examination and Advice Cheerfully Given

W. A. Wainright D. D. S. Licensed in St. Louis 13 Years

W. A. WAINRIGHT DENTIST
620 OLIVE ST. Hours—8 to 8; Sunday Till Noon

Walk-Over

Sale of Women's Quality Shoes

These Shoes, from our regular line, are on sale at BOTH of our stores, 612 Olive and 515 N. Sixth. Remember, no seconds, no samples—every pair AA1 Walk-Over.

25% to 40% Less Than Actual Value



$4.65

The Walking Boot comes in either black or dark brown. Has imitation wing or straight tip; $6 to $7 values $4.65

Brown kid with cloth top to match; $9 value..... $7.65

Genuine brown calf; $9 value..... $7.65



$4.65

A neat Dress Shoe in genuine black kid; imitation tip, full Louis leather heel; regular $7 value.....

Same style in a new shade of dark all-gray kid or brown calf; regular $12 value; price..... $7.65



$7.65

This Walking Boot is genuine brown calf. Regular $9.00 value $7.65

Same style in black kid with gray cravenette cloth top, $8.50 value $4.65



$4.65

This smart Walking Boot combines style with comfort. Comes in genuine black kid, with gray cloth top, Cuban heels, Goodyear welt-sewed. Regular $8 value.

The Biggest and Most Attractive Shoe Sale of the Year

WALK-OVER SHOE STORES
612 Olive 515 N. Sixth

FAT PEOPLE GET THIN

Best safe home method. Get a small box of oil of korein at the druggist's. Follow plain directions under $100 guarantee. Endorsed by physicians. New book tells all about reducing weight quickly, pleasantly, lastingly, in plain wrapper, free. Write to Korein Co., NF-21, Station F, New York, N. Y.—ADV.

THE WANT AD will make your business grow. Begin tomorrow to advertise.

GRAPHIC STORY OF THE STRIKE AT THE LEAVENWORTH PRISON

Continued From Preceding Page.

release is just as urgent as that of the 113 conscientious objectors recently discharged. Democratic military justice requires amnesty.

"3. That the commandant recognize a permanent grievance committee to be elected by the men, and that this committee shall have the right to discuss with the authorities such improvements of conditions as seem in the committee's judgment to be desirable."

Prisoners' General Committee elected at request of officers.

Col. Rice took up the points one by one. The first, in spite of its somewhat vague phraseology, was well-known to refer particularly to white prisoners who had been placed in solitary confinement for participating in the race riots, Col. Rice told the committee that 11 of the men so confined had already been released and that the cases of the other three were at that moment being investigated by the executive officer. A new man held this position, "Square Deal" Smith, so-called from his record of fairness in the navy. After some parleying, the committee decided to present those facts to the men and to seek their judgment.

It was now Col. Rice's turn to explode a bombshell. At last he took the men into his confidence. He read a paragraph from a letter that he had sent to the War Department a month previously on the question of excessive wartime sentences. In effect his recommendation was that all such sentences be reduced to a peace-time basis. This would cut many 15, 20 and 25 year sentences to a few months, or at most to a year or two. It was evident that the members of the committee were greatly surprised at this revelation of the commandant's action. They stood out, however, for the sending of the telegram. Col. Rice offered instead to deliver the message in person, and explained that he was making an official trip to Washington in two days. To this the committee finally agreed. It agreed also to omit the words, "with approval of commandant," since by taking the message in person Col. Rice gave evidence of his approval.

The third point caused no difficulty whatever, for Col. Rice immediately said that he would be entirely willing to discuss matters with a general prisoners' committee, so long as such a committee displayed a proper sense of leadership and remained representative of the men.

The Men Debate the Issue.

The men returned to their wings. They were given an hour—all they asked for—in which to report the decision of the other prisoners.

Rumors quickly came back that the committee was meeting with difficulty in some of the wings. The fourth wing, especially, we heard, was insisting that the message to the Secretary of War be sent at once by wire. The reason was not far to seek. The strike could then be continued until an answer had been received!

At last the committe returned, four hours after its appointment. A new spokesman stepped to the front.

"Sir, I am spokesman this evening, general prisoner 17,380, who acted as spokesman this afternoon being somewhat tired."

Thus spoke Carl Haessler, graduate of the University of Wisconsin, Rhodes scholar at Oxford, editorial writer, Socialist, conscientious objector. He continued:

"Sir, I have to report that the general prisoners confined in this barracks have voted unanimously—unanimously, sir—to return to work tomorrow morning and to restore a normal state of affairs upon the condition agreed upon this afternoon."

A breath could have been heard. Col. Rice's eyes softened, his face became suffused with emotion, and he said almost in a whisper, "That is very, very gratifying."

The strike was over. The democratic, non-military method had won. And the members of the Forty-ninth Infantry, who had been cooling their heels outside the gates for two days, were sent packing.

Next morning all the prisoners returned to work. When the men lined up after breakfast, the change in their attitude was evident. Usually there is much scuffling, moving about and violation of the rule against talking in ranks. That morning every man was alert with a new dignity. The officers and guards marked it and commented upon it later.

How long will it last? The result of Col. Rice's visit to Washington could not be learned when this account went to press. There was talk that the men would strike again if no hope was held out to them. The committee of prisoners was doing all in its power to hold the men to their word to preserve order and to commit no violence.

What does it all mean? For one thing it means increasing articulateness for one of the last great inarticulate groups—the convicted lawbreaker. For another, it means the establishment, for once at least, of a new order of military comity. Whether it will also mean "democratic military justice" for hundreds of men who have been unjustly sentenced to excessive terms of confinement remains to be seen.

NEW WASHINGTON LETTER BEARS ON MODERN PROBLEMS

Continued From Page One.

ington's own hand 'To His Excelly. Govr' Rutledge, 9 Sept., 1709.'"

It may be of interest to those who are not familiar with the habits of Washington with regard to his correspondence to know that, while a great number of his letters were written in his own hand, he invariably made and retained copies of all of them. Those which were copied by his secretaries, Washington carefully read and compared, folded, indorsed in his own handwriting, with the date and the name of the person to whom they were addressed, and filed them in his library.

In the library of Congress is a large number of Washington's letters and manuscripts, known to be the most extensive collection of the writings of any man in the world. It comprises many thousand pages—all written in a clear, legible hand, and evidencing the scrupulous, methodical care with which, throughout his life, he performed all things—even to matters of the slightest importance.

The letter to Gov. Rutledge, printed above, does not appear in the 14 large volumes, of about 500 pages each, of Washington's writings edit-

Continued on Next Page.

DORN BROS

United States Food Administration License No. G-08420.

TWO BUSY MARKETS ON DELMAR AV.

VANDEVENTER AND DELMAR—5912 DELMAR

The reason we are always about the busiest markets in the city—is because our prices on food products we can guarantee are the lowest and we also give the valuable EAGLE DISCOUNT STAMPS as a special discount on the money you spend.

Prices Which Will Convince You for Monday, Feb. 24. Tuesday, Feb. 25. Wednesday, Feb. 26

Loin Pork Roast, Lb. 29c	Smoked Pork (Callies), Lb. 25c	Fresh Spare-ribs, Lb. 17½c	Bacon Nicely cured and smoked: half sides, Lb. 37½c	Sugar-Cured Hams, Lb. 30c

Pure Creamery Butter; lb...54c
Blue Grass Seed; lb.....17½c
Brooms; 5-sew; well made; each, 65c
Full Cream Brick Cheese; lb., 32c
Waltke's Soap; per bar.....5c
Safety Matches; per doz....10c
Regina Asparagus; per can..15c
Heinz Dill Pickles; quart...10c
Snider's Catsup; pint bottle.25c
Jell-O; any flavor; pkg....10c
24 lbs. Royal Patent Flour, $1.55
Veribest Milk; 2 tall cans, 25c

Guatemala Coffee; finest grown; lb., 35c; 3 lbs.....$1.00
Grapefruit; large size, 3 for 29c
Grapefruit or Orange Marmalade; jar 29c
Heinz Chow Chow; per lb., 20c
Tomato Pulp, 2 cans.....15c
Head Rice; per pound.....10c
Scourene, 3 cakes for.....10c
P. & G. Bob White Soap, 5 bars, 25c
Stauffer's Laundry Tablets, 6 for 25c
Toilet Paper, 6 rolls.....25c
Navy Beans, 3 lbs.....29c

Gran. Sugar, 10 lbs. 95c — LARD Pure White, lb. 27½c

Blanton Creamo

Blanton Creamo is the mark that assures your getting the cream-made Government inspected butterine.

POUND PACKAGE 38c

$2 IN EAGLE STAMPS FREE ON EACH ITEM LISTED BELOW

Leading Lady Baking Powder, lb. 30c
Calumet Baking Powder, lb..30c
Ryzon Baking Powder, lb...35c
2 lbs. Pure Cocoa for.....60c
1 Bot. Liquid Veneer.....50c
1 lb. Fine Black Tea.....60c
2-Oz. Bot. Pure Vanilla.....25c
1 No. 3 Can Kraut.....15c
3 lbs. Sal Soda.....10c
1 lb. Can Hershey's Cocoa..40c
1 Can Early June Peas.....20c
1 Can Red Kidney Beans...20c

DOUBLE EAGLE STAMPS THURS., FEB. 27th



Youth Craft

FOR THE HAIR AND SCALP

Is what you need to induce a more vigorous growth of hair on your head

Don't be deterred by reason of past failures in the form of counterfeits of Youth Craft, purporting to be the same as Youth Craft, but in reality nothing of the sort. Youth Craft for the hair and scalp certainly does remove dandruff and restores the hair to its original color. Surely that interests you. It is a fact which can be demonstrated by personal use. If your hair is falling out, you will have to try Youth Craft sooner or later. Don't lose time. It only means losing more hair.

Youth Craft contains no oils, no fats, no drugs—only 1% alcohol and is odorless.

Youth Craft Company
Chicago

BIEDERMAN'S

805-807-809 FRANKLIN AVE.

Going Out of Business

LAST WEEK! LAST CALL!

Only Six More Days of This Great Sale—

Entire Stock Must Be Closed Out by Saturday Night

Goods Sold for CASH ONLY!

Don't miss this opportunity. Everything goes regardless of cost or loss. Come and help yourself to the greatest bargains you ever saw. Every sale must be final. No goods exchanged or money refunded.

Store For Rent Fixtures For Sale

WE want all our friends who have bought from us for so many years—and the public in general—to know that this is a genuine Going-Out-of-Business Sale—next Saturday night marks the end of our 30 years' business at this good old corner. Everything must positively be closed out in the next six days at any cost—at any loss—at any sacrifice. Buy now for present and future needs. It may be years before you will have another opportunity like this.
E. BIEDERMAN.

Bed Springs
$6.50 All-Steel Bed Springs—strong frame and link fabric—now
$3.50
$8.00 Steel Springs.....$4.90
$9.00 Coil Steel Springs.....$4.95
$12.50 Steel Springs.....$7.50
$15.00 Steel Springs.....$8.75

Dressers
$15.00 Oak Dressers—attractive designs—good size mirrors—special in this sale at
$9.75
$20.00 Dressers.....$13.50
$40.00 Dressers.....$22.65
$50.00 Dressers.....$27.50
$60.00 Dressers.....$32.50
$110.00 Dressers.....$64.75

Steel Beds
$25.00 Steel Beds—three-inch posts and 1-inch fillers—Vernis Martin finish—lowest price ever named—
$14.85
$55.00 Steel Beds.....$32.50
$47.50 Steel Beds.....$27.50
$35.00 Steel Beds.....$19.25
$20.00 Iron Beds.....$11.85
$ 8.00 Iron Beds.....$ 4.50

Combination Ranges
$80.00 Baker Combination Range—burns coal or gas—has 16-inch oven and white enameled door panels—
$44.75
$200.00 Combination Range..$122.50
$125.00 Combination Range..$69.75
$75.00 Coal Range.....$42.50

Library Tables
$12.50 Library Tables in golden or fumed oak—Mission design—24x36 inch top—special at
$6.50
$45.00 Oak Library Tables...$24.00
$37.50 Oak Library Tables...$20.25
$36.00 William and Mary Tables.....$17.50
$25.00 Mahogany Library Tables.....$12.65

Room Rugs
$37.50 Velvet Rugs—size 9x12 ft. (short)—good variety of new and pleasing patterns—the best rug bargain of the entire year at
$24.75
$39.00 Axminster Rugs....$26.75
$45.00 Axminster Rugs....$32.50

Be Here Early Tomorrow

KITCHEN CABINETS
$22.50 Kitchen Cabinets — well made and well arranged—a small lot that must be closed out with a rush—on sale tomorrow at
$12.90
$18.00 Kitchen Cabinets....$9.95
$29.00 Kitchen Cabinets....$16.50
$34.00 Kitchen Cabinets....$18.50

EXTENSION TABLES
$17.50 Extension Tables—royal quarter oak—42-inch top—extends 6 feet—now
$8.75
$18.00 Tables.....$9.45
$27.00 Tables.....$16.55
$35.00 Tables.....$20.85
$60.00 Tables.....$29.65
$70.00 Tables.....$36.60

Mattresses
$6.00 Cotton Top Mattress—art ticking—roll edge—at
$3.50
$10.00 Mattresses.....$6.75
$13.50 Mattresses.....$7.95
$17.50 Mattresses.....$9.90
$20.00 Mattresses.....$12.50

Metal Folding Beds
$15.00 Folding Cage Beds—metal top and frame—full size—an extraordinary value at
$8.50
$30.00 Steel Folding Beds..$19.45
$37.50 Steel Folding Beds..$22.75
$40.00 Steel Folding Beds..$22.85
$50.00 Steel Folding Beds..$28.60

Brass Beds
$35.00 Brass Beds—2-inch posts and 1-inch fillers—full size—to close them out—
$18.75
$90.00 Brass Beds.....$52.50
$60.00 Brass Beds.....$34.75
$45.00 Brass Beds.....$24.85
$40.00 Brass Beds.....$22.00

Porcelain Top Kitchen Tables
$12 Values for $6.75
Handsome blue enameled Kitchen Tables with steel porcelain top—slightly imperfect—easy to keep clean—$12 value at..... **$6.75**

Dressing Table Benches
$8.00 Values for $4.95
Adam and Queen Anne Period—mahogany, walnut and ivory finish—cane and upholstered seats—$6.50 to $8.00 values..... **$4.95**

Bedroom Chests
$37.50 Values, $17.25
Queen Anne and Adam design—five drawers—finished in mahogany, walnut and ivory—values up to $37.50, at..... **$17.25**

Sewing Machines
$50 Values for $32.50
New Ideal and Climax—golden oak stands—five drawers—drop heads, lock stitch — complete with attachments..... **$32.50**

Sewing Machines
$60 Values for $39.76
New Home Sewing Machine—golden oak stands—rotary and lock stitch—all attachments—values up to $60.00..... **$39.76**

Wood Beds
$38 Values for $15.75
Various period designs—in mahogany, walnut, fumed oak and ivory—full sizes—values from $25.00 to $38.00—choice..... **$15.75**

3-PIECE
Duofold Suites
$80.00 Duofold Suites—rich golden oak—every piece finely constructed and elegantly upholstered—wonderful values at
$44.50
$140.00 Duofold Suites.....$88.50
$125.00 Duofold Suites.....$66.50
$100.00 Duofold Suites.....$59.75

Chifforobes
$22.50 Chifforobes—in golden oak—chiffonier and wardrobe all in one—well arranged—at
$11.75
$30.00 Chifforobes.....$18.75
$45.00 Chifforobes.....$24.75
$55.00 Chifforobes.....$31.00
$85.00 Chifforobes.....$49.50

Buffets
$30.00 Buffets—solid oak—42-inch mirror back—in this sale at
$14.75
$45.00 Buffets.....$22.00
$60.00 Buffets.....$29.85
$67.50 Buffets.....$39.85
$75.00 Buffets.....$42.50
$100.00 Buffets.....$59.85

PLAYER-PIANOS
All new—all guaranteed for 15 years—greatest value ever offered in St. Louis:
$500.00 Player-Pianos.....$245.00
$600.00 Player-Pianos.....$335.00
$675.00 Player-Pianos.....$390.00
$850.00 Player-Pianos.....$425.00

Dining Chairs
Worth $3.50 to $5.50
Solid oak—finished in golden and fumed—with leather seats and banister backs—one to six of a pattern—values up to $5.50,
$2.85

HIGH-GRADE DINING-ROOM SUITES
$400.00 Dining-Room Outfits — 9 pieces—made of genuine American walnut in Queen Anne design — consisting of Buffet, Table, China Closet, Five Chairs and One Arm-chair—a wonderful value for someone at—
$245.90
$575.00 Dining-Room Sets..$325.00
$550.00 Dining-Room Sets..$295.80
$535.00 Dining-Room Sets..$285.90
$475.00 Dining-Room Sets..$275.30

HIGH-GRADE BEDROOM SUITES
$150.00 Four-Piece Queen Anne Bedroom Suites—ivory finish—consisting of Dresser, Chest, Toilet Table and full-size Bed—to close out quickly—
$89.45
$375.00 Bedroom Suites....$212.75
$350.00 Bedroom Suites....$198.75
$225.00 Bedroom Suites....$124.75
$210.00 Bedroom Suites....$114.85

DRESSING TABLES
$37.50 Mahogany Dressing Tables in Adam period—36 inches wide—with triple mirror—special at
$22.65
$85.00 Walnut Dressing Table.....$49.85
$80.00 Queen Anne Dressing Table.....$42.75
$65.00 Mahogany Dressing Table.....$34.75
$35.00 Colonial Dressing Table.....$18.25

Chiffoniers
$10.50 Oak Chiffoniers—royal oak finish—five large drawers—special in this sale—
$5.90
$24.00 Chiffoniers.....$14.25
$30.00 Chiffoniers.....$15.50
$45.00 Chiffoniers.....$19.75
$65.00 Chiffoniers.....$27.25
$75.00 Chiffoniers.....$34.75

Dining Chairs
A big lot of Bow-Back Chairs—natural oak finish — to be closed out tomorrow at
75c
$3.50 Dining Chairs.....$1.95
$4.50 Dining Chairs.....$2.25
$5.00 Dining Chairs.....$2.65
$5.50 Dining Chairs.....$2.90

Doors Open at 8:30

BIEDERMAN'S

805-807-809 FRANKLIN AVE.

To the Wife of One Who Drinks

If this should reach the eyes of a wife, mother or friend of some good man who drinks liquor to excess and cannot overcome to self-ruining habit, let her write to Edward J. Woods, D C27, Station F, New York, N. Y., for confidential information which is likely to bring great joy—a complete victory over the drink habit with great contentment.—ADV.

IF YOU FIND ANYTHING look in the Lost and Found column or advertised therein.

NEW WASHINGTON LETTER BEARS ON MODERN PROBLEMS

Continued From Preceding Page.

ed by Worthington Chauncey Ford; and was not known to Mr. Ford, to whom it recently was submitted by the writer of this paper. It came to light, however, only as late as 1916, when a great-grandson of Gov. Rutledge, who is in possession of the original, permitted its publication in the magazine of the South Carolina Historical Society.

That Washington's friendship for France and his deep gratitude to the French people for their inestimable assistance given so generously at the time of direst need during the American Revolution has many evidences on record in his writings. His admiration for the young Lafayette, whom he regarded with paternal affection, is expressed in beautiful terms in his correspondence with that noble Frenchman who named his only son George Washington Lafayette.

During the French Revolution it became necessary for Gen. Lafayette to exile himself from France. He was held in Austria, however, and was imprisoned for several years at Olmutz, in that country. Lafayette's son sought refuge in America during his father's exile. He assumed for the time being one of his father's given names, Motier.

With his tutor, M. Frestel, he arrived in Boston late in the summer of 1795 and proceeded to New York, where he remained in seclusion for nearly two years. It is said that he was secretly entertained in the home of Alexander Hamilton for a part of this time.

Washington was deeply concerned about the presence in this country of the son of his dear friend and companion in arms. Had he received into his home, as was his desire, the son of a political enemy of the then ruling powers of France, with whom our relations, at the time, were more or less strained, a situation embarrassing to the administration might have arisen.

However, immediately upon Washington's return to private life, when he retired from the presidency in March, 1797, the young Lafayette was invited to make his home at Mount Vernon, where he was received as a distinguished guest. He remained at Mount Vernon until he returned to France, in October of the same year, and during his stay he received the same consideration that Washington accorded the members of his own immediate family.

The elder Lafayette, before his return to France, gave to Washington the pair of pistols which he had carried during the War of the Revolution. They were prized highly by Washington, who bequeathed to Lafayette a pair of his own pistols, as will be noted in the following extract from his will: "To Gen. de la Fayette I give a pair of finely wrought steel pistols taken from the enemy in the Revolutionary War."

His Swords and Solemn Injunction.

Another item of the will which illumines the spirit which impelled this great man is that in which he devises "the swords of which I may die possessed" to five of his nephews.

"These swords are accompanied with the injunction not to unsheath them for the purpose of shedding blood except it be for self-defense—or in the defense of their country and its rights, and in the latter case to keep them unsheathed, and prefer falling with them in their hands to the relinquishment thereof."

This last quoted paragraph of the will seems to indicate rather clearly the position Washington would have taken had he been the President of the United States at the time the Lusitania was sunk by the German U-boats, with the resultant murder of scores of American men and women. Had he been confronted with the swiftly following events, which threatened the honor and rights of the nation; jeopardizing the lives of its citizens, and the existence and liberty of the free nations of the world, to which we are allied by ties of blood, friendship obligation and heredity, is it possible to doubt that Washington would have hesitated to abandon his policy of no foreign entanglements or alliances, or that he would have hesitated again "to unsheath his sword in the defense of his country and its rights, and prefer falling with it to the relinquishment thereof?"

It may be of interest to note in passing that of these five swords the first choice fell to Washington's eldest nephew, Col. William Augustine Washington, the great-great-grandfather of the writer, who selected the sword said to have been sent to Washington by Frederick the Great of Prussia with the message, "From the oldest General in the world to the Greatest." The third choice was allotted to another nephew (a younger brother of the wife of William Augustine Washington), Bushrod Washington, who was appointed by President John Adams a Justice of the Supreme Court of the United States when he was but 36 years old.

Bushrod Washington, who also inherited Washington's home at Mount Vernon, under the terms of the will, died childless, and bequeathed the sword he had received from Washington to his nephew, George Corbin Washington, the son of the before mentioned William Augustine Washington, who thus acquired by inheritance two of Washington's swords, having also received from his father the Frederick the Great sword. George Corbin left them to his only son, Col. Lewis William Washington, of Virginia, the grandfather of the writer.

From his hands, the so-called Frederick the Great sword, which was the most ornate of all of Washington's swords, passed into the possession of the State of New York. It is preserved in the State Library at Albany, and was considerably damaged by the fire which destroyed the Capitol Building in March, 1911. The Bushrod Washington sword mysteriously disappeared, several years ago, after it had come into possession of a younger son of Lewis William Washington, who died intestate, and it is not known what disposition he made of it.

The writer has made a careful and exhaustive study of the history of Washington's swords, their origin, descent and ownership, and has failed after long and painstaking effort to gain the slightest clew as to the whereabouts of this sword which seems to have been lost to the world.

FURNISHED ROOMS SOMETIMES RENT THEMSELVES, of course, but as a rule it pays to advertise in POST-DISPATCH "WANTS."

Starck's Remodeling Sale

Follow the Crowd—Don't Delay

The contractors are now at work and daily urging us to give them more working space, and we would rather sell these Pianos and Player-Pianos than move them to temporary quarters—so we are trying to sell as many as possible NOW, and have reduced the prices all around and are offering unusually low terms. An early call will insure better selection.

Investigation Costs Nothing and Saves Regret

As a Special Inducement to BUY NOW—we are offering

An Extra Discount of 25%



We have a tremendous stock of new and used Pianos that we must dispose of immediately to make room for the contractors and decorators, and have cut the prices to smithereens. Note the bargains listed below, which consist of some of the world's greatest pianos:

We Know Positively These Prices Cannot be Duplicated Anywhere in the United States.

Used Upright Pianos		Used Player-Pianos	
Laffargue	$225	$1000 Sample	$685
Connover	110	850 Sample	615
J. & C. Fischer	130	Used $750 Player	570
$450 Starck	235	Used Player	445
Steinway & Sons	120	Used Player	420
		Used Player	325
		Used Player	255

And These Grand Pianos

One Slightly Used Grand	$485	One Slightly Used Grand	$665	One Sample Grand	$750

These are only a few, call or write for complete list. Terms on used instruments as low as $5.00 per month.

Terms on New Pianos as Low as $6 Per Month

New Starck Upright Pianos, $400 to $850
New Starck Player-Pianos, $850 to $1200

FREE A Piano in Your Home for 30 Days' Free Trial

By having a Piano in your home for 30 days you can have a piano expert or music teacher thoroughly test the piano, and if not absolutely as represented you can return it to us without one cent of expense to you. If satisfactory, you can start to make payments as low as $1.00 per week or $5.00 per month on Used Pianos, or $8.00 per month on Used Player-Pianos.

Free Delivery! No Extra Interest!

TO OUT-OF-TOWN CUSTOMERS—Write for catalogues and complete bargain circular. We ship instruments anywhere in the United States.

P. A. Starck Piano Co.

Manufacturers of Starck Upright, Grand and Player-Pianos.

1102 OLIVE STREET ST. LOUIS

MAY, STERN & CO

Vernis-Martin Gold-Finish Bed

Large Red Cedar Chest

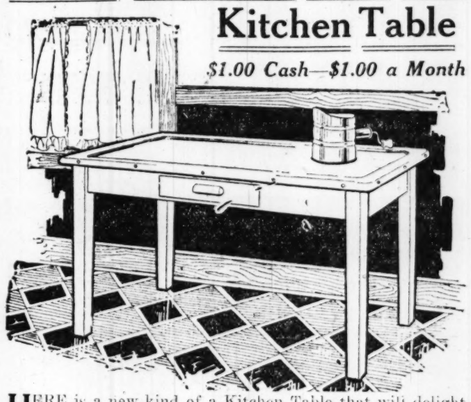


$1.50 Cash—$1.50 a Month

IN every home there is need for a handsome Red Cedar Chest like this. It is large size—in Chinese Chippendale design—with ornamental corners and has sliding tray—one of the best values we have ever offered at this price of..... **$18.75**

Heavy Enameled Steel Top Kitchen Table

$1.00 Cash—$1.00 a Month



HERE is a new kind of a Kitchen Table that will delight you. It is richly enameled—has 27x49-inch enameled steel top—and is the most sanitary and beautiful Kitchen Table you could select—this lot shows slight blemishes in finish—hence the extraordinary low price **$7.50**

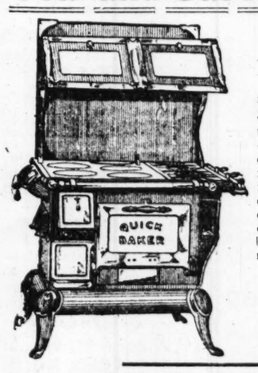
Fine Velvet Room Rugs

$1.50 Cash—$1.50 a Month



IF you are looking for a handsome Velvet Rug to brighten your bedroom, living room or dining room, here is your opportunity to select from a particularly fine assortment at a low price. These Rugs are 9x12 feet (short)—thoroughly good quality—and unusually good values for the money..... **$33.50**

Coal and Gas Range in One



$4.00 Cash—
$1.00 a Week

EVERY housewife has always wanted a range like this—it is our "Quick Baker"—cooks and bakes with coal or gas or both as you prefer—built of polished blue steel, nickel trimmed and has white enameled panels in warming closet and oven door—the finest Combination Range to be had anywhere and a truly remarkable value at our price of

$64.00

Columbia Grafonolas on Credit



NO matter what size Columbia Grafonola you want—at $20.00 to $350.00—you'll find it here on credit at the same prices others ask for cash—no interest ever charged.



THIS splendid Columbia Grafonola is sure to please you—has double spring drive motor and piano hinged lid—offered on credit at the cash price of..... **$47.50**

$1.00 a Week

THIS is an inexpensive portable Columbia Grafonola—has good motor and will play any size disc record—a splendid value at our price of..... **$20.00**

$1.00 a Month

2½-Inch Posts—1 1-16-Inch Fillers—4½-Inch Caps

$16.50

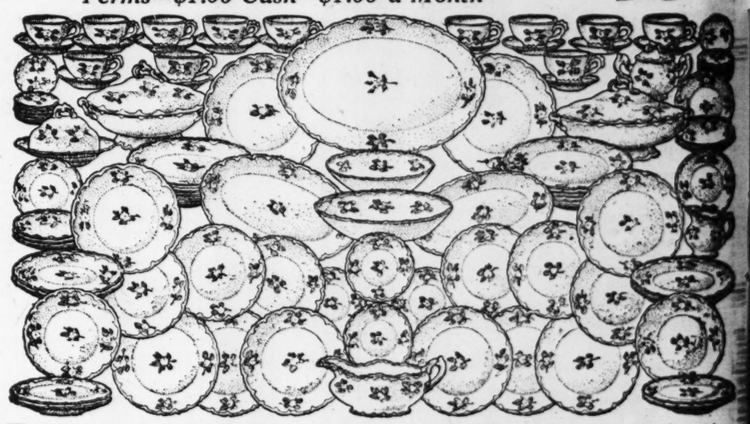


$1.50 Cash—$1.00 a Month

WE consider this the most remarkable bed value we have ever offered—it is extremely massive—built of metal throughout—in Vernis Martin gold finish, which gives it the appearance of a brass bed and makes it superior in some respects, as it will not tarnish or show finger marks. We want you to see this bed—note its heavy posts, fillers and caps—and its unusually attractive design.

100-Piece Dinner Set $16.75

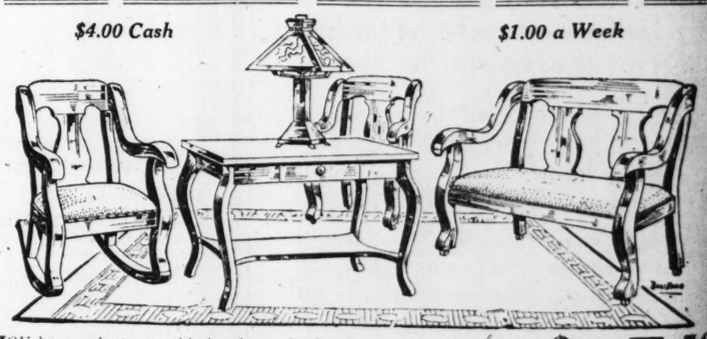
Terms—$1.00 Cash—$1.00 a Month



THESE sets consist of 100 large and useful pieces—an excellent quality of white ware in a most attractive pattern—and each piece is richly decorated in floral effect. We are extremely fortunate to be able to offer a limited number of these handsome sets this week at this extremely low price of $16.75.

3-Pc. Genuine Leather Parlor Set

$4.00 Cash *$1.00 a Week*



YOU have only to see this handsome Parlor Set to appreciate its extraordinary value. The set consists of THREE beautiful pieces—large Settee, Arm Rocker and Armchair—designed in Colonial effect in rich mahogany finish and upholstered in best quality genuine leather. Investigate this offering—it's worth your first attention tomorrow. All three pieces for only..... **$47.50**

LATEST MUSIC ROLLS 40c AND UP

MAY, STERN & CO

CASH OR CREDIT **Twelfth & Olive Sts.** THE BIG STORE

COLUMBIA Double Disc RECORDS 85c AND UP

Bed

-Inch Caps

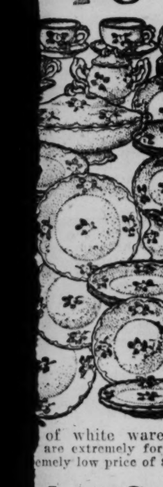
6.50

1.50 Cash—
1.00 a Month

ider this the most re-
ble bed value we have
l—it is extremely mas-
of metal throughout—
artin gold finish, which
appearance of a brass
kes it superior in some
it will not tarnish or
marks. We want you
bed—note its heavy
and caps—and its un-
active design.



$16.75



of white ware in a
are extremely fortunate
emely low price of $16.75.

lor Set

Week



47.50

COLUMBIA
Double Disc
RECORDS
85c
AND UP

BIG
RE

The Big Sunday Post-Dispatch
Real Estate and Want Directory
Regularly Contains
TWICE as many Want Ads as the Globe-Democrat
FIVE TIMES as many Want Ads as the Republic

ST. LOUIS POST-DISPATCH

General News

PART TWO. ST. LOUIS, SUNDAY MORNING, FEBRUARY 23, 1919. PAGES 1—14B.

WORLD LEAGUE CONGRESS TO OPEN HERE TUESDAY

Former President Taft and Other Widely Known Men Will Speak at Sessions at the Odeon.

ARRANGED BY LEAGUE TO ENFORCE PEACE

Meetings in St. Louis Will End Wednesday Night — Purpose Is to Acquaint People With Project.

Some of the most widely-known men in the country are on the program to speak at the mid-continent section of the Mid-Continent Congress for a league of nations, which will be in session here Tuesday and Wednesday.

The congress is being held in nine sections in various parts of the country, by the League to Enforce Peace, of which William Howard Taft is the head. This is the eighth sectional congress, the latest having concluded yesterday at Salt Lake City.

Among the speakers scheduled for here besides former President Taft, are Henry Morgenthau, former Ambassador to Turkey; Lieutenant-Commander Henry Van Dyke, former Ambassador to Holland; Frank P. Walsh of Kansas City, President A. Lawrence Lowell of Harvard University, and others. All the sessions will be at the Odeon except the concluding one, Wednesday evening, when addresses on "Labor's Demand for a League of Nations," will be made at the Coliseum.

Taft to Speak Twice.

Difficulty is being experienced in arranging for hotel accommodations for all the delegates who expect to attend, and a committee of women has been obtaining rooms in private residences.

The program provides for the discussion of six subjects—one at each of the morning, afternoon and evening sessions. Taft is on the program to speak twice—Tuesday morning at the Odeon on "The Plain Necessity for a League of Nations," and Wednesday evening at the labor meeting at the Coliseum. The other speaker Tuesday morning will be Morgenthau. Taft also will speak at a joint luncheon of commercial organizations at Hotel Statler Wednesday.

"American Interests and a League of Nations" is the Tuesday afternoon topic, the scheduled speakers being C. B. Ames, former Judge of the Supreme Court Commission; Dr. George Grafton Wilson, professor of international law at Harvard; Congressman Charles F. Scott and Edward A. Filene of Boston, a director of the Chamber of Commerce of the United States.

Speakers at Other Sessions.

At the evening meeting, Dr. Lowell of Harvard, Dean F. B. Mumford of Missouri Agricultural College, Joseph W. Folk and Mrs. H. O. Garvey, former president of the Kansas State Federation, will speak on "American Ideals and a League of Nations."

The relation of social progress and religion to the league will be discussed Wednesday morning by Mrs. Philip North Moore, Rabbi Leon Harrison of Temple Israel, Archbishop Glennon and Dr. Charles R. Brown, dean of the school of religion of Yale.

Former Ambassador Van Dyke will be heard in the afternoon on "The Responsibility of the American Democracy for Establishing a League of Nations." Filene also will talk on that subject, as will Harvey J. Hill of Washington and W. R. Boyd of New York.

Purpose of Meetings.

Preceding Taft at the labor meeting in the evening, Walsh, Mayor Wallace Short of Sioux City and John P. Frey, editor of the International Molders' Journal, will speak. Frey is a member of the Executive Council of the American Federation of Labor.

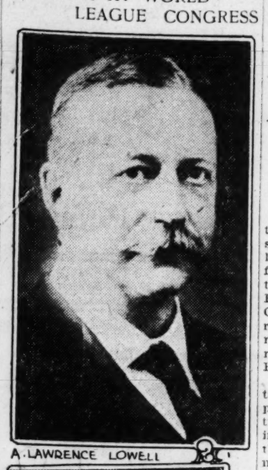
The congress has been advertised with posters bearing the figures of "War" inside a barred cage, with "Victory" standing outside holding a padlock, which is inscribed, "The League of Nations." Above is the inscription, "Give her the key to lock him up."

Filene, although one of the wealthiest of New England merchants, is widely known for his radical views on the labor question. He will speak before the Advertising Club at Tuesday luncheon, before the City Club at Wednesday luncheon, and before the Town Club Wednesday evening. He has spoken in St. Louis before.

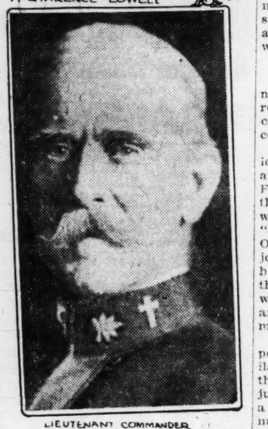
The purpose of the series of meetings over the country is to acquaint the people generally with the nature and purposes of, and the need for, a league of nations. The questions which have arisen about different phases of the proposed league will be dealt with by the speakers.

The luncheon Wednesday at Hotel Statler will be under the auspices of the Chamber of Commerce, Advertising Club, St. Louis Retail Credit Men and the Jovian League. Besides Mr. Taft, speakers will be Dr. Lowell, Lieutenant-Commander Van Dyke, Dr. Brown, Morgenthau and Walsh.

SPEAKERS AT WORLD LEAGUE CONGRESS



A. LAWRENCE LOWELL



LIEUTENANT COMMANDER HENRY VAN DYKE

HOSPITAL WARD HAS PARTY

Guests Are Mainly Surgical Patients From 4 to 16 Years Old.

Ninety patients in the children's ward at the city hospital, from 4 to 16 years old, celebrated Washington's Birthday with a party by the social service division of the hospital yesterday afternoon in Division 5. Miss Mary Bond, head of the social service workers, and Mrs. Stella Barnes, in charge of the ward, arranged the entertainment.

The children, mostly surgical patients, opened the party with a "grand march," in which some were wheeled in invalid chairs, and some walked on crutches. Ice cream and cake, donated by local firms, was served, and each was given a present.

MRS. ALICE WHEELDON DIES

Victim of Influenza Was Sentenced in Lloyd George Poisoning Case.

By the Associated Press.

DERBY, England, Feb. 22.—Mrs. Alice Wheeldon, who, in 1917, was sentenced to 10 years' imprisonment on the charge of conspiracy to poison Premier Lloyd George, but who was released after a few months on account of ill health, died today of influenza.

Almost Perfect Patching For Our Maimed Soldiers

Artificial Noses, Deceptive in the Extreme, Are Affixed to Spectacles and Both Are Removed Intact; Capt. Heur, Home, Tells of Miracles.

What the United States is doing to "make over" its maimed soldiers so that they will be able to earn a living and to perform many of the functions which they had before they were hurt, was described to a Post-Dispatch reporter yesterday by Capt. Scott Heuer of 304 Skinker road, a medical officer who has just returned home from the American reconstruction hospital at Savenay, France.

Capt. Heuer spent 18 months in the great British reconstruction hospital at Leeds, where for more than two years the British have been doing the "rebuilding" of men that this country is beginning now. The methods used in this country will be similar to those adopted in England and France, with which Capt. Heuer was closely connected.

Remaking of Jaws Easy.

The remaking of lower jaws, noses not too badly injured and the rebuilding of other features was so common that it did not deserve comment, Capt. Heuer said.

One of the most unusual mechanical devices, he said, is the Hobbs artificial hand, an English product. First a standard socket is affixed to the arm. There are three hands which may be used on it—two "work" hands and a "dress" hand. Of the first two, one is short, and joins the socket wherever the arm has been amputated. It has vises, thumbscrews and adjustments by which it can be fastened to almost anything that can be held by a human hand, and is for heavy work.

When a fuller movement and less power is needed, a hand with similar adjustments, but extending further from the socket, may be adjusted. The "dress" hand looks like a natural one, but the thumb is moved by a wire which connects with the opposite shoulder, by which the thumb may be clamped tight and released by a movement of the opposite shoulder. Thus, such a hand will hold a teacup, comb or other small object.

Greatest Advance in Surgery.

The greatest advances in surgery made during the war, Capt. Heuer said, were in the treatment of large wounds, particularly where bones were shattered. This the French called "debremont," or the "removal of debris."

An instance, he cited, would be the splintering of a bone by a machine-gun bullet or shell fragment. In former days, the method would have been to insert a tube through the small hole and drain off the injured bone and tissue. But it was found in so many cases that fragments of clothing and dirt were carried in with the projectile that infection often resulted. The surgeons then began the practice of entirely opening up such wounds, and removing the infectious matter directly. Excellent results were thus obtained, and many limbs and lives saved, Capt. Heuer said.

The making over of men has been perfected to such a degree that Capt. Heuer was able to tell of seeing a former soldier, whose right arm had been amputated above the elbow, use an artificial hand to drink tea, comb his hair, play golf and cricket and do many other things. Some who had lost their legs could skate and ride bicycles.

A unique device developed by war surgery is the artificial nose, he said, made of aluminum and painted by expert portrait painters to match the complexions. Each one is affixed to the bridge of a pair of spectacles, which holds it in place. The nose and the glasses are taken off just as are any ordinary specacles. Capt. Huer said it was hardly possible to detect this artificial nose from a natural one at a distance of 10 feet.

If the man's eyes do not require the aid of optical glasses, the lenses are made of plain glass.

Five large hospitals have been established in France for the temporary treatment of maimed American soldiers. Particular attention is given there to the men who have suffered paralysis as the result of nerve injuries, and the work of treating them is largely in the hands of American college girls, known as "reconstruction aids." These girls are divided in two sections; one section being the masseurs, who daily massage the injured limbs, and the others being instructors who teach the men to use injured hands to weave baskets, do wood carving and similar tasks, and to walk. This teaching is not to fit them for jobs, but to help them regain the use of the injured members.

After leaving these hospitals, these men will be sent to base hospitals here, similar to the Walter Reed Hospital in Washington, where they will be fitted with permanent artificial limbs and taught vocations.

Some of the vocations taught at Leeds, Capt. Heuer recounted, were leather tooling, binding, linotyping, carpentering, engraving, painting, watch-making, weaving and stenography. There were 2300 student-patients there.

He said the Government will establish a number of reconstruction hospitals in this country similar to that at Leeds, where men will be treated and given vocational education at the same time. Many physicians who have served in the army in France will be assigned to these hospitals, as he estimated that there are betwen 12,000 and 15,000 disabled American soldiers to be treated, some of them for more than two years to come. The hospitals probably will be established at army posts, he said.

Heuer was a First Lieutenant in the old First Missouri Infantry. He went to France with the American Ambulance in July, 1916, and remained a year, when he returned to this country and offered his services as a medical officer. He was commissioned a Captain at once, and attached to the British.

Smallest Man in Army.

By the Associated Press.

NEW YORK, Feb. 22.—Private Harry Coleman of Brockport, N. Y., who returned from France today, is said to be the smallest man in the American army. He is 4 feet 10 inches tall and weighs 90 pounds. Coleman says he was a War Department messenger and succeeded in having the army rules waived so as to permit him to go to France with the Fourth Infantry. He saw several weeks of active service on the front, but was taken sick at Chateau-Thierry.

CLAIM OLD FRONTIER AS ANCESTRAL RIGHT

Bohemian President Explains Objection to Whittling Off Edge in Germany's Interest.

By ARNO DOSCH-FLEUROT, A Staff Correspondent of the Post-Dispatch and New York World.

Copyright, 1919, by Press Publishing Co. (New York World.)

PRAGUE, via Paris, Feb. 21.—During recent travels through Bavaria and German Austria I heard constant objection to the project of whittling the edge off the new Czecho-Slovak republic in the interest of Germany.

The argument in favor of German amalgamation seems hole proof, if one listens only to the German side. But I learned in the last three months, which have covered my only association with German politics, that a certain streak of Pan-Germanism runs through even the most liberal German public opinion, and that it is always well to get the other side of the story. So I came to Prague to ask President Masaryk why he had taken so firm a stand against any interference by Germany with the old Bohemian frontiers. This is what he said:

"Our present frontiers have been the same since the year 700. Historically this is Bohemia, and those who have moved into Bohemia in the last few hundred years knew they were crossing the frontier from Germany into Bohemia.

"Germans were encouraged to come and were welcomed, for they built up industry; and they in turn welcomed the Czech workmen, because they are better than the German workmen. All along the German frontier Germans are unquestionably in the majority. There is no such majority, however, as the old Austrian figures show, for the empire had the trick of counting by language, and if a Czech could speak German he was entered in the census as German-speaking. There is no question of German numerical superiority, which mikht be a deciding factor if the territory were not indisputably Czech, colonized by Germans who knew they were coming into Bohemia.

"I certainly do not purpose to yield to German impertinences. If it comes to a matter of self-determination, have not the Czechs minority their equal rights, which become preponderant when it is considered that they are on ancestral territory? In the disputed territory the Czechs are mainly workmen, while the Germans are proprietors; but does possession of property give the Germans greater rights?"

I asked President Masaryk for his opinion of the proposed union of Germany and Austria, and he replied:

"It will be a matter of indifference to us if Germany, as a whole, is going to behave in the future. If Germany is going to be a good neighbor, without ambition to rule over others by reason of its size, or strength, and is not to menace its neighbors, union is not objectionable.

"But if Germany is to continue to be the old Germany, whether ruled by Kaiser Wilhelm or Philipp Scheidemann, there will be grave danger in such a nation under union."

Bulgarian King Was in Pajamas When Told to Get Out of Austria

After Suing for Armistice Ferdinand Went to Castle Near Vienna and Protested He Had Not Acted Traitorously to Central Powers.

By DR. E. J. DILLON,

A Special Correspondent of the Post-Dispatch.

(Copyright in Europe by the London Daily Telegraph; Copyright in the United States and Canada by the Philadelphia Public Ledger.)

Special Cable to the Post-Dispatch.

PARIS, Feb. 21.—Interesting details have come to me of a thrilling adventure that befell King Ferdinand of Bulgaria soon after the cessation of hostilities between his country and the allies.

By proposing a separate peace to the Entente he had broken his pledge to the Cutral Empires. They characterized him as a traitor, but, undismayed he quitted Bulgaria for Austria, taking up residence in his own castle of Ebenthal near Vienna. Emperor Charles, indignant at his treachery, decided to expel him from Austrian territory and dispatched his grand chamberlain, Count Berchtold, post haste, with notice for Ferdinand to leave at once.

It was midnight when Berchtold arrived and Ferdinand was asleep. He popped his head out of his bed clothes and inquired the errand of the Grand Chamberlain. Learning of its nature he exclaimed:

"It is infamous, I am not a traitor. I have done everything possible for Austria. I am able to produce witnesses of my loyalty."

Called Son as Witness.

Thereupon jumping from under the bed clothes, he sat on the bedside revealing his silk mauve pajamas, daintily embroidered; golden bracelets and jeweled rings on every finger and gave a shout "Kikki" which is the pet name of his son Cyril. Cyril, having duly appeared, Ferdinand bade him swear to his father's loyalty to Austria, but Cyril looked amazed and said nothing.

"Begone you simpleton!" cried the King; "leave the room and send me my General!"

Shortly afterwards the General entered, looked at the Bulgarian King and the Austrian Grand Chamberlain and uttered inarticulate sounds in Bulgarian, being unable to speak in any other tongue. Ferdinand repeatedly put questions to him which the visitor did not understand and then addressed Berchtold in German saying "you see, General, he acquits me of treachery. I have done nothing calling for such measures as you talk of."

Warning to Ferdinand.

But Berchtold, ever imperturbable and courteous, expressed the fervent hope that his majesty would not expose himself to the grave personal dangers which his delay, in quitting Austrian territory would unquestionably entail. This appeal to the instinct of self-defense was efficacious, and Ferdinand ordered an automobile, and together with "Kikki" and the General departed the same night from Ebenthal.

Although the formal abdication never has been published in the Western press, Ferdinand abandoned his throne to his eldest son, Boris. I met Boris many years ago, when, as a child, he visited Russia; playing the obviously rehearsed role of a pious child ardently devoted to the Orthodox Eastern Church. He resembles his father in being shrewd and sharp rather than intelligent, and is unlike him in physical courage.

When the defeated soldiers returning home recently mutinied not far from Sofia, he went to them in person and delivered a speech of which this is the gist:

"I am come to say I understand your dissatisfaction because I share it myself. You stigmatize my father's resign as calamitous, and I admit it was fraught with blunders and disasters of which I hope to remedy the consequences. I am a Bulgarian like you. I am of the orthodox faith. I am your King, and one of yourselves. Stand by me and I will stand by you, until we will raise Bulgaria to the high level which she deserves."

The soldiers listened and approved and Boris ascended the throne without ostentation.

JURY FINDS CATSUP IS "NOT TOO IMPURE"

Decides Against Government in Its Suit to Have 1080 Cases Condemned.

After listening to expert dissertations as to the life, habits, vitality and diseases of the tomato, and hearing it pronounced in many different ways by witnesses and attorneys, a jury in the United States District Court, after deliberating 11 hours yesterday returned a verdict for the defendant in a suit brought by the Government to libel and have condemned 1080 cases of catsup manufactured and packed by the Brooks Tomato Products Co. of Collinsville, Ill.

The Government complained that the catsup contained impure and decomposed vegetable matter, in violation of the pure food law.

The jurors told the Court the difficulty in arriving at a decision arose from differing views as to the exact meaning of the law as it affected the purity of catsup. Judge Pollock had found the same difficulty in deciding a similar case which he had tried without a jury.

Jury Told to Rule by Reason.

In his instructions to the jury in the Brooks case he told it to apply the rule of reason and to decide whether the catsup was "reasonably good" and to disregard a strict application of the law which provides that catsup must contain no impurities.

In the case against the Fraser Packing Co., which he tried without a jury, the Judge said the manufacture of an absolutely pure vegetable product was commercially impossible, as experts had testified.

Congress, he said, in the enactment of the pure food and drug laws, had failed to provide a standard of purity and had also failed to provide any way in which either a commission or the Government experts might set such a standard.

"I would be a chump to lay down a rule when Congress has failed to do so," the Judge declared. "I cannot legislate. This case is an instance of the trouble that results from inconsiderate and poorly conceived legislation."

Too Much Impurity Was Charged.

The allegations in the suits and the testimony of the Government experts were in the main similar. It

Continued on Page 3 B.

Free Drug Sale

COMBINATION FREE DRUG SALE

Also combination sale—pay regular price, add 3c, 8c or get one free as indicated below at KEIFFER'S, Broadway and Franklin. Sale Monday and Tuesday. We give Eagle Stamps.

ONE FREE WITH EACH

10c Cocoanut Oil, 1 oz.	1 Free	40c Toothbrush	1 Free
20c Glycerine, pure, 2 oz.	1 Free	15c Chloroform Liniment, 1 oz.	1 Free
10c Solution Boracic Acid, 2 oz	1 Free	10c Cold Cream, 1 oz.	1 Free
10c Chamomile Flowers, 1 oz.	1 Free	10c Absorbent Cotton, oz.	1 Free
5c Pepsin Gum "Adams"	1 Free	10c Henna Leaves, oz.	1 Free
25c Belladonna Plasters	1 Free	20c Tr. Iodine, U. S. P., oz.	1 Free
15c Moth Balls, 7 ozs.	1 Free	25c Genuine Insect Powder	1 Free
25c Absorbent Gauze, yd.	1 Free	25c Rapid Quinine, for colds	1 Free
25c DeWitt's Catarrh Cream	1 Free	25c Lane's Liver Pills	1 Free
25c Tooth Wash Liquid	1 Free	10c Soda Mint Tablets	1 Free
25c Jap Lax, a good laxative	1 Free	25c Laxative Boro Pepsin	1 Free
25c Black Draught	1 Free	25c Rex Cold Breakers	1 Free
15c Tollo Water Splits	1 Free	50c Pepsoids for Dyspepsia	1 Free
25c White Pine Cough Syrup	1 Free	5c Ideal Toothpicks	1 Free
50c Rex Eczema Ointment	1 Free	10c Silk Weed Soap	1 Free
25c Bayer's Aspirin Tabs., doz.	1 Free	20c Glycerine Rose Water, 2 oz.	1 Free
25c Aspirin Capsules, doz.	1 Free	15c Epsom Salts, lb., U. S. P.	1 Free
$1.00 Nux and Iron	1 Free	15c Baking Soda, English, lb.	1 Free
$1.00 Sarsaparilla Blood Med.	1 Free	25c Little Good-Night Pills	1 Free
10c Sulphur Candles	1 Free	25c Zymole Tooth Powder	1 Free
25c DeWitt's Liniment	1 Free	30c Perfume, White Rose, ½ oz	1 Free
35c Chamberlain's Colic Cure	1 Free	20c Tr. Iron, U. S. P., oz.	1 Free
25c Schoenfeld's Kidney Tablets	1 Free	25c Schoenfeld's Tea	1 Free
25c O. K. O. Disinfectant, 4 oz.	1 Free	10c Sage, oz.	1 Free
15c Blue Ointment, oz., 50%	1 Free	25c Albolene Cold Cream	1 Free
10c Lead Pencils, "Fountain"	1 Free	$2.00 Hot-Water Bottle	1 Free
25c Rex Liver Pills	1 Free	$2.00 Fountain Syringe	1 Free
25c Imp. Crown Shampoo	1 Free	Your choice either Syringe or Bottle. Both are guaranteed for one year.	
15c Coco Quinine, 1 oz.	1 Free		

ADD 3c AND GET TWO

25c Hinkle's Pills, 100	2 for 28c
50c Seidlitz Powders, dozen	2 for 53c
35c Influenza Special	2 for 38c
15c Palmolive Soap	2 for 18c
25c Sapo Elixir, dry cleaner	2 for 28c
50c Platifrice Tooth Paste	2 for 53c
25c Carter's Liver Pills	2 for 28c
25c Rex Worm Syrup	2 for 28c
50c Rex Kidney Pills	2 for 53c
50c Jamere Face Powder	2 for 53c
25c DeWitt's Early Riser	2 for 28c
25c Rex Pine Tar & Honey	2 for 28c
30c D. & R. Shaving Cream	2 for 33c
25c DeWitt's Early Riser	2 for 28c
50c Kodol Dyspepsia Tablets	2 for 53c
35c Talcum, big glass bottle	2 for 38c
25c Waneta Foot Tablets	2 for 28c
25c St. Joseph's Liver Cure	2 for 28c
25c Week's Break-up Cold	2 for 28c
35c Perfect Safety Razor	2 for 38c

ADD 8c AND GET TWO

Coffee, Keiffer's 4X, new crop; same kind we have always sold	2 lbs. 58c
35c Castoria, Fletcher's	2 for 43c
35c Warner's Lith. Tab., 3 gr.	2 for 43c
25c Nature's Remedy	2 for 35c
$1 De Lacy's Cin-Kona Iron	2 for $1.08
$1 DeLacy's Hair Tonic	2 for $1.08
60c De Lacy's Cold Cream	2 for 68c
25c King's Kidney Plasters	2 for 33c
25c Blue Jay Corn Plasters	2 for 33c
50c Carmen Face Powder	2 for 58c
50c Armour's Ext. Beef	2 for 58c
$1 Beef Iron Wine, pints	2 for $1.08
25c Salinos	2 for 33c
50c Sage Sulphur Hair Tonic	2 for 58c
35c Gets-It, corn remover	2 for 43c
30c Williams Shaving Cream	2 for 38c
75c Chamois Skin	2 for 83c
30c Jetum Straw Hat Dye	2 for 38c

Perfect Fitting Trusses Guaranteed. Quantities of All Items Limited.

KEIFFER DRUG CO., Broadway and Franklin

The Kresge Soda Fountain and Lunch Dept. Is the Largest in the World!

Have You Ever Eaten at Kresge's?

One Trial of Its Goodness and Quality Will Make You a Regular Patron!

Here Are a Few of the Dishes We Serve:

KRESGE'S SPECIAL A
Roast Beef, with Brown Gravy, Mashed Potatoes, Bread, Coffee or Milk ..... 20c Complete

KRESGE'S SPECIAL B
Roast Pork, with Gravy, Mashed or Sweet Potatoes, Bread, Coffee or Milk .. 20c Complete

KRESGE'S SPECIAL C
Ham or Frankfurter, Potato Salad, Buttered Bread, Coffee or Milk, 15c Complete

KRESGE'S SPECIAL D
English Beef Stew, Buttered Bread, Coffee or Tea ..... 15c Complete

SANDWICHES

Hot Frankfurter	5c	Salmon Salad	5c
Boiled Ham	5c	Veal Loaf Salad	5c
Cream Cheese	5c	Pimento Cheese	5c
Brick Cheese	5c	Hot Roast Beef	10c
		Hot Roast Pork	10c

Thousands of people eat here every day. Join them tomorrow.

Pure Food Guarantee

We guarantee all foods served to be ABSOLUTELY PURE, cooked and served in the most sanitary manner. All foods are well-known brands, and we deal with only reliable firms, such as Swift, Freund's Bakeries, Carpenter's Ice Cream, Columbia Creamery Co., Sixth Street Grocery Co., Bentzen Commission Co., Harry E. Grafeman, Foerstel Bros.' Meat Co., Herr-Oakes. We are particularly anxious to PLEASE you, and we will appreciate your suggestions.

The management would be pleased to have you inspect our sanitary kitchen and fountain.

S. S. KRESGE CO.

The Only S. S. Kresge 5 and 10 Cent Store in St. Louis

Kresge Building Located

Washington, 6th & St. Charles

"Nothing cheap but the price."

SPECIAL DEMONSTRATION

This Week of the Wonderful Tone Qualities of the

Sarola

The Master Phonograph

THE Sarola has been acclaimed everywhere as the "World's Finest Phonograph," and we want all the people of St. Louis to become acquainted with this marvelous musical instrument. A cordial invitation is extended to everyone to come to our store this week and hear the "Sarola" play the music of the world's greatest artists with a naturalness and distinctness that is amazing to the hearer. A special program of music by artists of every rank will be given daily. If you're interested in "music" there is a treat in store for you here this week. Be sure to come.



$95 Easy Terms



Art Model Louis XV
Solid Mahogany
Sarola Phonograph
$145

This Cabinet Solid Mahogany

Sarola
The Master Phonograph
$95

The Sarola possesses more exclusive features than any phonograph made. Plays all makes of records. All Sarola cabinets are solid mahogany. Motor is fully guaranteed for 5 years. Has solid mahogany sound chamber, tone graduator, etc. Each Sarola cabinet is large in size and the most beautiful in design ever shown. The Sarola at $95 is equal in size to other makes at $150 to $200, while the Art Model at $145 is equal to other makes at $250. See the "Sarola" this week.

THE RELIABLE
COMPLETE HOME FURNISHERS
"The Big Store at S. E. Cor. 8th and Franklin

Get it at

FOR QUALITY DRUGS — **WOLFF-WILSON** — THE PRICE CUTTERS

SEVENTH AND WASHINGTON

Bring Us Your Old Hot-Water Bottle Monday or Tuesday

RE-NU-IT



colors old and new STRAW HATS. We carry all colors. Makes an old hat like new. Does not wash off. RE-NU-IT acts like magic. Directions applied; a brush with every bottle. A 25c bottle,

Monday, 19c

Catlin's Quince Seed Cream

Recommended very highly for chapped hands, face and rough skin. Is not greasy or sticky.

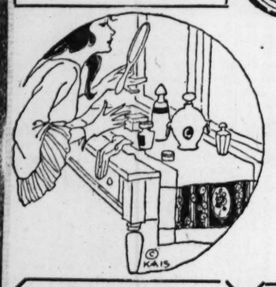
25c size...19c 50c size...39c



We will allow you 30c on your old hot-water bottle if you purchase a new hot-water bottle, fountain syringe, or a combination bottle at this special Cut Price Rubber Goods Sale.

We will allow you 30c for it on the following standard qualities at reduced prices:

$1.50 Excelsior Hot-Water Bottle	$1.19
$1.75 Excelsior Fountain Syringe	$1.49
$2.00 Liberty Hot-Water Bottle	$1.49
$2.30 Excello Hot-Water Bottle	$1.75
$2.75 Security Fountain Syringe	$1.98
$2.75 Omega Combination Hot-Water Bottle and Fountain Syringe	$1.98
$3.50 Security Combination Hot-Water Bottle and Fountain Syringe	$2.25
$2.50 Security Fountain Syringe	$1.98
$2.75 Excello Combination Hot-Water Bottle and Fountain Syringe	$2.39



TOMORROW ONLY
TOILET GOODS SALE
"The Price Cutters"

We Reserve the Right to Limit Quantities.

Jergen's Bath Tablets — Per Cake 8c, Per Dozen 83c

50c Spring Maid Cold or Vanishing Cream, Monday at 39c

50c Spring Maid Face Powder, Four Popular Shades, Special 39c

Fluff (The Perfect Shampoo), 19c — 3 for 50c

Pint Bottle Catlin's Refined Mineral Oil, 49c

50c Hepatic Salts, 33c

Bottle of 100 5-Grain Lithia, 37c

Catlin's Beef Iron & Wine, U. S. P., Pint Bottle, 59c — 3 for $1.50

Catlin's Syrup of Hypophosphites Compound, 79c

$1.25 Bar La Peria Castile Soap, 89c

FACE POWDERS

50c Nadine Face Powder,	39c
50c Hytone Rice	31c
25c Dirlove	18c
50c Ninetta (Imported Rice Powder)	23c
75c Levy's La Blache	49c
50c Isbell's Tweetie-Dear, or Exquisite	34c
$1 Frivole Face Powder,	79c
50c Soul Kiss Face Pow.,	37c
25c Cyrano Rouge (all shades)	19c
65c Djer-kiss Powder	53c
50c L'May Powder	39c
50c Pozonni's	34c
25c Swandown	14c

FACE CREAMS

50c Hytone Cleansing or Vanishing	31c
Dirlove Peroxide, Vanishing, Cucumber or Orange Flower	19c and 39c
Nadinola Cream	37c, 67c
50c Hind's Honey and Almond	34c
50c Charles' Flesh Food,	29c
35c Pompeian Night cr.	29c
1-lb. Can Theatrical Cold Cream	44c
½-lb. Can Theatrical Cold Cream	23c
50c Spring Maid Massage Cream	33c
Tokalon Roseated	69c

TALCUMS

25c Dirlove Talcum, 1-lb. boxes, 10c; 3 for	27c
William's Talcum	12c
Babcock's Corylopsis or Cut Roses	12c
25c Mennen's Violet or Borated	18c
25c Palmolive Talcum	18c
50c Jergen's Doris Talcum	34c
Lazell's Massatta, Sweet Pea or Field Violet	12c

Perfumes & Toilet Waters

$2.40 Mary Garden Perfume; ounce bottles	$1.98
$1.00 Spring Maid, oz.	79c
$1.25 Djer-Kiss Eau-de-Vegetal,	98c
$1.75 Djer-Kiss Eau-de-Toilette,	$1.49
75c Dirlove Perfume	59c

HAIR PREPARATIONS

50c Quinine Hair Tonic	39c
Herpicide	37c, 73c
Peckham's Hair Dye	39c
La Creole Hair Tonic	79c
Brownatone	27c, 89c
Westphal's Auxiliator,	37c, 73c
Canthrox	37c
60c Walnutta Hair Stain,	37c
Pompeian Hair Massage,	19c, 39c, 79c
7 Sutherland Sisters' Hair Grower	34c, 67c
60c Danderine	39c
Packard's Hair Tonic	39c
Palmolive Shampoo	37c

DENTRIFICES

50c Pebeco Tooth Paste,	37c
50c Pepsodent Tooth Paste	34c
30c Kolynos' Tooth Paste,	22c
50c Zylano Tooth Paste,	29c
25c Rexall Tooth Paste	17c
3 for	50c
S. S. White Toothpaste,	18c
60c Cato or Forhan's Tooth Paste	37c
35c Rexall Tooth Powdr.,	19c
25c Graves' Tooth Powr.,	16c
30c Sozodont (liquid)	21c
Listerine	17c, 34c, 67c
Glyco-Thymoline,	19c, 39c, 79c
Lavoris	21c, 42c, 83c
25c Arnica Tooth Soap	17c
Sanitol Paste or Powdr.,	18c
25c Revelation Tooth Powder	18c
Ray's Aseptine	17c, 34c

$1.00 Vinol, 79c

Cocoanut Oil Shampoo, 23c 3 for 65c

Gude's Pepto Mangan, 93c

$1.50 Lazell's Honeysuckle Toilet Water 98c

Catlin's Iron Pills (A Wonderful Builder, 100 in Bottle), **59c**

Castoria (Fletcher's), 23c

Scott's Emulsion, 49c & 98c

DeLacy's Preparations For Monday Only

$1.00 Hair Tonic	69c
60c Virgin Cream	44c
35c Virgin Cream	29c
60c Shampoo	44c
35c Shampoo	29c
$1 Cin-Ko-Na and Iron,	79c

Ingram's Milkweed Cream

—will give any woman the beauty which is more attractive than regular features; the beauty of a fair, glowing, clear and healthy skin.

50c size.....39c Monday Only.



It corrects complexion faults

For a radiantly natural complexion of lingering and lasting effect, apply Ingram's Milkweed Cream; then let a light application of Velvcola Souveraine Face Powder add the finishing touch.

$1.00 size.....79c Monday Only.

These Prices Do Not Permit Mail, Phone or C. O. D. Orders

Get it at — FOR QUALITY DRUGS — **WOLFF-WILSON** — THE PRICE CUTTERS — SEVENTH AND WASHINGTON

Shop Early for the Benefit of Our Employes. Store Hours: 7:30 A. M. to 7 P. M.

WAR BALLOONIST WITH D. S. C., HOME, TELLS HIS STORY

Lieut. Leo C. Ferrenbach Was Shot Down Twice by the Enemy Airplanes—Had Close Call.

IN THE TOUL SECTOR AND THE ARGONNE

Had to Leap After Gas Envelope Had Caught Fire, but Almost Immediately Reascended.

His own story of how he won the Distinguished Service Cross for valor in France as a balloon observer with the American army was related to a Post-Dispatch reporter yesterday by First Lieut. Leo C. Ferrenbach, 24 years old, son of Mr. and Mrs. Edward J. Ferrenbach, 5441 Bartmer avenue, who returned Friday evening from Germany, where he had gone with our army of occupation. He also has been awarded the medal for valor of the Aero Club of America.

He is tall, slender and boyish looking, and the thrilling adventures of his year's work on the battlefield have left no visible traces.

The Distinguished Service Cross was conferred on Lieut. Ferrenbach on Nov. 25 at Coblenz, Germany. Another member of the air service was so honored at the same time, and they, two, were informed that they were the only Americans to receive that honor on German soil up to that date.

The official citation for the cross, published in the Post-Dispatch on Dec. 30, said it was conferred for extraordinary heroism, near Ansauville (Toul sector), July 22, when Lieut. Farrenbach refused to leave his post during succesive attacks, at a great height, by enemy airplanes. After his ballon had taken fire, he jumped in his parachute, and the burning envelope narrowly missed striking him in its fall. He immediately reascended while enemy patrols were in the vicinity and finished his work.

Ferrenbach's Own Story.

Concerning the incident Lieut Ferrenbach said:

"First Lieut. Paul A. Rooney, of Indiana, and I were up about 2500 feet, directing artillery fire to aid a successful attack in progress below. Our gunners were making fine hits and having a clear vision for miles around, we were obtaining valuable information on the movement and concentration of enemy troops far behind their lines. The enemy perceived us, of course, and sent over a plane to desroy our balloon. When he came quite near we were ordered to descend, but refused, deciding to remain and let the land batteries chase the enemy away.

"A few hours later the enemy made another attempt with planes to send us to earth, and we were again commanded to descend, but a battery of machine guns at our base sent the enemy scurrying a second time.

"Still later we were attacked by a boche aviator who ventured nearer than the others. He described a large circle high above our bag, and then suddenly swooped down to our level and headed straight for us, his machine gun sputtering with incendiary bullets. As he came on, at a speed of about 100 miles an hour, Rooney and I prepared to abandon the balloon. When about 200 yards from us his bullets began piercing the huge envelope, and Rooney and I, our parachutes fastened to our backs, hopped overboard.

Had Thrilling Drop.

"I shot down like a spent rocket, at least 150 feet before the 'chute opened. What happened in that brief space I do not recall, because it was my first leap and I was excited. The 'chute opened beautifully, however, and I glided to earth, but as I was descending the balloon, a mass of flames, passed me not more than 50 feet away. Rooney and I landed in a wood, about a mile in the direction of the enemy lines from our base, and we learned afterward that our attendants who were on the ground holding the anchor cables saved my life by quick manipulation of the burning balloon, which would have fallen on my parachute. As a reward for their work Rooney and I gave the boys a banquet."

That same afternoon Lieuts. Ferrenbach and Rooney took the air again in another balloon to resume their work, while enemy planes hovered nearby. Other observers could have gone up, Lieut. Ferrenbach explained, but he and Rooney were familiar with the situation and insisted on finishing their day's work.

Shot Down in Argonne.

In the Argonne battle, on Sept. 26, Lieut. Ferrenbach was again shot down from a height of 1800 feet, and successfully escaped in his parachute. On this occasion he remained at his post in the face of successive warnings to descend, and at Exermont, Oct. 25, he ignored seven warnings to descend during successive attacks by the enemy throughout the day, and remained at his post directing artillery fire until the American infantry had attained their objective. His last observation work was at Beaumont, on the Meuse, and from there he followed the army into Germany.

Lieut. Ferrenbach, who is a graduate of St. Louis University, was a football star on the university team. He enlisted in the balloon service at Meramec Park, Grand and Meramec avenues, in July, 1917, and received training there and at Omaha, and after he reached France.

He first got into action with the French, in the Champagne district, near Rheims, and joined the American forces at Mailly, March 22, whence they proceeded to Verdun. He also did observation work in the drive around St. Mihiel.

Lieut. Ferrenbach was a member of the Fourth and later of the Twelfth Balloon Companies. He has a brother, First Lieut. Eugene C. Ferrenbach, with the 128th (St. Louis) Field Artillery in France.

He said the German soldiers and civilians were suspiciously friendly to Americans in Germany, and circulated all kinds of tales to arouse American soldiers against the French, going so far as to say that French officers had murdered American soldiers for not saluting them. He believed the German attitude was inspired by propaganda.

WASHING WON'T RID HAIR OF DANDRUFF

The only sure way to get rid of dandruff is to dissolve it, then you destroy it entirely. To do this, get about four ounces of ordinary liquid arvon; apply it at night when retiring; use enough to moisten the scalp and rub it in gently with the finger tips.

Do this tonight, and by morning, most if not all, of your dandruff will be gone, and three or four more applications will completely dissolve and entirely destroy every single sign and trace of it, no matter how much dandruff you may have.

You will find, too, that all itching and digging of the scalp will stop at once, and your hair will be fluffy, lustrous, glossy, silky and soft, and look and feel a hundred times better.

You can get liquid arvon at any drug store. It is inexpensive and never fails to do the work.—ADV.

"Who Was Cain's Wife?" Sermon.

The Rev. W. H. Clagett will preach at the Carondelet Presbyterian Church this evening on "Cain's Wife—Who Was She?" This will be the first of a series of Sunday evening sermons on "Difficulties in the Bible." Succeeding subjects will be: "Sodom and Gomorrah—Were They Destroyed by Brimstone and Fire?" "Did God Command Abraham to Slay Isaac?" "Did a Whale Swallow Jonah?"

Magic Relief for Bad Stomachs For Indigestion, Gas and Acidity



Great stuff! Stomach feels fine!

When your meals sour and turn into acid and gases; when your food lays like lead refusing to digest—then you realize the magic of Pape's Diapepsin.

Relief is instant! No waiting!

Sick, sour, upset stomachs are put in order at once. Truly!

Costs so little—Any drug store.



UPSET? **Pape's Diapepsin** WILL PUT YOU ON YOUR FEET ADV.

The Sunday Post-Dispatch has over ONE-HALF MILLION More readers than any other newspaper west of the Mississippi.

WALL PAPER SALE

New Spring Papers will be sold here Monday at one-half and less.

2½c a roll—For Bedroom and Hall Papers; all values of 6c and 7c.

5c a roll—Dainty stripes and allover effects for bedrooms; browns and greens for parlors, and set figures and blocks for kitchens; all are values of 10c and 12c.

10c a roll—Parlor, Living and Dining Room Papers, in the 30-inch oatmeals, two-tone stripes, fruit designs and tapestries; all are values of 22c.

Sold with borders or bands.

Lowest Prices Our Chief Attraction.

Schaper STORES CO 6th and Washington

MAIN FLOOR BIG MILL REMNANT SALE MAIN FLOOR

MILL REMNANTS OF DAMASK — Heavy mercerized Damask; in beautiful patterns; comes in good lengths, yard 39c

MILL REMNANTS OF ORGANDIE — 40-inch fine sheer Organdie; yard 25c

Mill Remnants of Muslin; 36-inch; good quality bleached muslin 15c

Mill Remnants of Nainsook; 36-in. fine quality English nainsook; good lengths, yard.. 19c

Embroidery Remnants; a good quality of embroidery; in all widths; reduced as low as, yd. 5c

$1.00 Oxidized Bag Tops for 69c

Ribbon Remnants; a large assortment of Ribbon Remnants, measuring up to 6 in.; and values to 69c yard; will go for, yard 25c

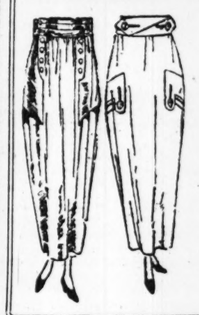
Mill Remnants of Serge; 40-inch wool French Serge; good lengths; assorted shades, yd 98c

Mill Remnants of Wool Poplin; 36-inch wool Poplins; all shades, yard 49c

Mill Remnants of China Silk; good quality China Silk in all shades, yard 59c

Mill Remnants of White Goods; 36-inch fine quality mercerized poplin, fancy pique skirting, yard 25c

SILK SKIRT SALE



STRIPES AND PLAINS — Values Up to $8.50 — $4.98

Every Skirt of the finest taffeta and newest Spring models; gathered waist lines, pockets and belt trimmed; on sale Monday (Second Floor).....

SILK DRESSES — Values Up to $15.00 — $9.98

Beautiful silk and Georgette trimmed Dresses. We feel confident in saying that nothing to equal this sale has ever been offered. All the newest Spring colors. On sale Monday (Second Floor).....



ELECTRIC SHOWER, 2-LIGHT, $4.98



Wash Boilers, with lid; Monday special 98c

Wash Boilers, copper bottom; lg. No. 8 size $1.69

Lace Curtain Stretchers, 5x12 size $1.69

Stepladder, made of Norway pine 98c



$2.50 Iron Frame Clothes Wringer; relief spring; good rubber rolls; guaranteed $1.98

$1.50 Clothes Wringer, iron frame 98c

50c Washboards: good crimp rubbing surface 39c



200-Foot Roll Poultry or Fence Wire; 4 ft. high; 2-in. mesh; heavy galvanized $1.79

Chicken Wire; small mesh; for baby chicks; 1 ft. high; per yard 7½c



18-Piece Breakfast Set; 6 cups, 6 saucers and 6 plates $1.39

Cereal Set; blue and white; 15 pieces $6.98

Cake Plate or Salad Bowls; fancy decorated 29c

9 TO 11 A.M. SPECIALS

Items in this column on sale until 11 a. m. only. Quantities have been restricted. No C. O. D. or mail orders will be accepted.

UNDERWEAR — Men's balbriggan; ankle length 39c

HOSE — Women's cotton, in black and white 8⅓c

VESTS — Women's knit; worth up to 25c (Main Floor) 10c

GLOVES — Women's Kid; assorted, menders 25c

GILLETTES — Gillette Razor Blades; the package 39c

SOCKS — Men's Cotton; 19c value, in colors 9c

SHIRTS — Men's Blue Chambray Work Shirts 69c

Crepe de Chine — 40-inch, fine quality box loom; all shades; yard $1.25

O. N. T. — Mercerized Crochet Thread, from 9 to 11 a.m., each 7½c

Corset Covers — Lace and embroidery trimmed (Second Floor) 25c

WAISTS — Of voile and organdie, lace trimmed (Second Floor) 39c

ROMPERS — Percale stripes and checks (Second Floor) 25c

Lace Curtains



Nottingham and Filet Nets, 2½ yards long; many beautiful patterns; our regular $1.00 Curtain; very special for Monday's selling, only (3d Floor), pair 69c

SHADES — Oil Opaque Shades; mounted on guaranteed rollers; 36 and 38 inches wide; many colors, ea. (3d Floor) 65c

Oilcloth

Stair Oilcloth; dark colors; 15 inches wide, yard 19c

Shelf Oilcloth; blue and brown; scalloped edge; yard (3d Floor) 12½c

AXMINISTER RUGS

We have one lot of Room Rugs we are offering for sale Monday at very much less than the usual sale price. This lot includes Alexander Smith & Sons, Hartfords and other standard makes. We have many patterns to select from; floral, Oriental and medallion designs, in red, green, brown and tan; but for a slight mismatch or a flaw these could not be bought for double what we ask.

$19.98

90c Linoleum — We are going to offer for Monday one lot of Linoleum at greatly reduced prices. There will be many patterns to select from, wood tile and matting designs; cut from full roll; for Monday only 59c



$10 Congoleum Rugs — Genuine Congoleum Rugs will be on sale Monday; these will include Rugs up to 12-ft.; many handsome patterns to select from, while they last at $6.98

BASEMENT—35c SHIRTING PERCALES, 19c (Basement)

$3 House Dresses — Women's Housedresses, in assorted colors (Basement) 98c

$5.00 Skirts — Serge and silk poplin; all sizes (Basement) $2.98

Women's Dresses — $3.98 — Usually $10.00 (Basement)

Boys' Elkhide Shoes — 98c — Usually $2.00; Sizes 1 to 6.



10c Shinola (Basement) 5c

The most wonderful assortment of 36-inch **Shirting Percales;** beautiful patterns for bungalow aprons, house dresses, children's dresses, or shirts or boys' blouses; only 2000 yards; the first 200 women will take the lot, as we will allow only 10 yards to a customer.

35c Dark Percales — Dress Percales; 36-in. wide; cut from bolt (Base.) yd 19c

90c Damask — Remnants of 58-inch, 64-inch and 72-inch mercerized Table Damask (Basement) per remnant, up from 29c

30c Ginghams — Dress Ginghams; in plaids, checks, stripes and solid colors (Basement), yard 19c

50c Sateen — Black Sateen; highly mercerized face; remnants of good lengths (Basement), yard 19c

Window Shades — Oil opaque; 36-in. shades (Basement), each 29c

Get This 9 O'CLOCK Special — **Bleached Muslin;** remnants of 20c, 25c and 30c quality (Basement), per remnant, up from 5c

35c Nainsook — 36 inches wide; fine sheer and silky (Basement) 19c

Pillowcases — 36x42-in. bleached Cases; excellent quality (Basement), for 19c

Damask Napkins — 16x16-in. mercerized Napkins; $2 quality; special (Basement), 6 for 65c

30c Percales — Remnants of light and dark; good lengths (Basement), yard 12½c

Marquisette — Beautiful hemstitched border; white, cream ecru, green and tan; usually 20c (Basement), yard 12½c

40c Voiles — 40 inches wide; white; striped and all solid colors; just the thing for children's dresses (Basement), yard.. 12½c

30c Muslin — Unbleached, 38-inches wide; fine Sea Island cotton (Basement), yard 15c

GET THIS 3 O'CLOCK SPECIAL — Amoskeag Gingham; staple apron checks (Basement), yard 17c

SALE OF Sample Suitcases — Save ½ to ¼ on Luggage



$1.50 Suitcases, all sizes 95c

$3.50 Fiber Suitcases $2.65

$9 Genuine Cowhide Leather Suitcases $6.95

Fourth Floor.

$9.98 Mattress, $6.98



42-In. Round Top Dining Table — This elegant table of Colonial design; square pedestal; solid oak; special for Monday $9.98

$18.75 Chifforobe Combination — Wardrobe, Chifforobe and Writing Desk; slightly marred; Monday at $12.98

BASEMENT

Lava Soap — 3½c — From 9 to 11 Special (Basement).

Men's Shirts — Slight seconds; sizes 14 to 17; special (Basement) 69c

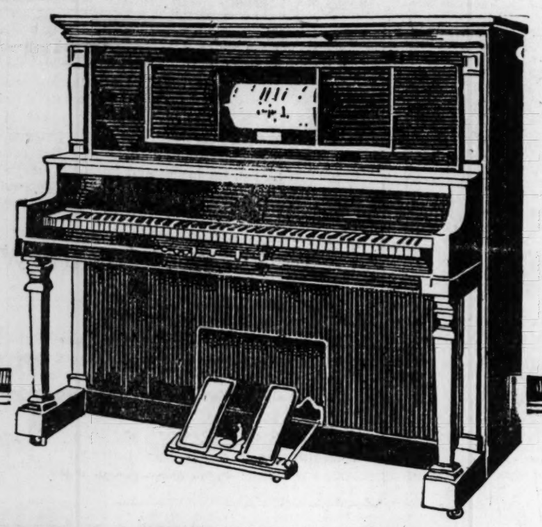
MEN'S SUITS — $3.95 — Originally $10.00 (Basement)

10c Men's Red and Blue Handkerchiefs; 20x20 in. (Basement) 8⅓c

Men's Cotton Sox fast color, in black only (Basement) 6c

Women's 50c Union Suits — Lisle thread, tape neck, lace knee; regular sizes; special (Basement) 37c

ABOVE ITEMS (HOUR SALES INCLUDED) ON SALE TUESDAY ALSO



The Player-Piano for *Your* Home

It's the well-known Lessing Player Piano, made by Smith, Barnes & Strobher Co. Complete with Bench and $10 worth of music rolls—at

$530

Convenient Terms—Play While Paying

We have just received a new shipment of the celebrated Lessing Player Pianos—and offer them complete with beautiful Duet Bench and $10.00 worth of music rolls—at only $530. They are beautiful in appearance and come in all finishes. The interior construction is along the newest principles—metal tubes, etc.

Lessing Player Pianos possess an unusually easy action—and a clear sweet tone that will be a constant source of entertainment. Come in. Inspect these instruments. They are guaranteed the same as player pianos selling as high as $1000.





SMITH-REIS
PIANO COMPANY
1005 Olive Street
VAL. A. REIS, General Manager

Is Your Blood Starving For Want of Iron?

Modern Methods of Cooking and Living Have Made an Alarming Increase in Iron Deficiency in Blood of American Men and Women.

WHY NUXATED IRON SO QUICKLY BUILDS UP WEAK, NERVOUS, RUN-DOWN FOLKS—Over 3,000,000 People Annually Taking It In This Country Alone to Increase Their Strength, Power, Energy and Endurance.

"Is your blood starving for want of iron? Iron is red blood food. If you were to go without eating until you became weak, thin and emaciated, you could not do a more serious harm to yourself than when you let your blood literally starve for want of iron—iron that gives it strength and power to change food into living tissue," says Dr. James Francis Sullivan, formerly physician of Bellevue Hospital (Outdoor Dept.) New York, and the Westchester County Hospital.

"Modern methods of cooking and the rapid pace at which people of this country live has made such an alarming increase in iron deficiency in the blood of American men and women that I have often marveled at the large number of people who lack iron in the blood, and who never suspect it the cause of their weak, nervous, run-down state. Lack of iron in the blood not only makes a man a physical and mental weakling, nervous, irritable, easily fatigued, but it utterly robs him of that virile force, that stamina and strength of will which are as necessary to success and power in every walk of life. It may also transform a beautiful, sweet-tempered woman into one who is cross, nervous and irritable. I have strongly emphasized the great necessity of physicians making blood examinations of their weak, anaemic, run-down patients. Thousands of persons go on for years after year suffering from physical weakness and a highly nervous condition due to lack of sufficient iron in their red blood corpuscles without ever realizing the real and true cause of their trouble. Without iron in your blood your food merely passes through the body something like corn through an old mill with rollers so wide apart that the mill can't grind.

"For want of iron you may be an old man at 30, dull of intellect, poor in memory, nervous, irritable and all 'run down,' while at 50 or 60, with plenty of iron in your blood, you may still be young in feeling, full of life, your whole being brimming over with strength and energy.

"As proof of this, take the case of former United States Senator and Vice Presidential nominee Charles A. Towne, who at near 58 is still a veritable mountain of tireless energy. Senator Towne says: 'I have found Nuxated Iron of the greatest benefit as a tonic and regulative. Henceforth I shall not be without it. I am in a position to testify for the benefit of others to the remarkable and immediate helpfulness of this remedy and I unhesitatingly recommend Nuxated Iron to those who feel the need of renewed energy and the regularity of bodily functions.'

"But in my opinion you can't make strong, keen, forceful men and healthy, rose-cheeked women by feeding them on metallic iron. The old forms of metallic iron must go through a digestive process to transform them into organic iron—Nuxated Iron—before they are ready to be taken up and assimilated by the human system. Notwithstanding all that has been said and written on this subject by well-known physicians, thousands of people still insist in dosing themselves with metallic iron simply, I suppose, because it costs a few cents less. I strongly advise readers in all cases to get a physician's prescription for organic iron—Nuxated Iron—or if you don't want to go to this trouble, then purchase only Nuxated Iron in its original packages and see that this particular name (Nuxated Iron) appears on the package. If you have taken preparations such as Nux and Iron and other similar iron products and failed to get results, remember that such products are an entirely different thing from Nuxated Iron."

In commenting upon the value of Nuxated Iron as a means for creating red blood, strength and endurance, Dr. Ferdinand King, a New York Physician and Medical Author, says:

"Scarcely a day goes by but that I see women whose careworn faces, dragging steps and generally weak, tired appearance show unmistakable signs of that anaemic, run-down condition usually brought on by lack of iron in the blood.

"There can be no strong, healthy, beautiful women without iron, and inasmuch as refining processes and modern cooking methods remove the iron of Mother Earth from so many of our most common foods, this iron deficiency should be supplied by using some form of organic iron. Just as we use salt when our food has not enough salt.

Iron is absolutely necessary to enable your blood to change food into living tissue. Without it, no matter how much or what you eat, your food merely passes through you without doing you good, and as a consequence you become weak, pale and sickly-looking, just like a plant trying to grow in a soil deficient in iron. Pallor means anaemia. The skin of an anaemic woman is pale, the flesh flabby. The memory fails, and often they become weak, nervous, irritable, despondent and melancholy. Give such a woman a short course of Nuxated Iron and she often quickly becomes an entirely different individual—strong, healthy and rosy-cheeked. I have used Nuxated Iron widely in my own practice in most severe, aggravated conditions with unfailing results. I have induced many other physicians to give it a trial, all of whom have given me most surprising reports in regard to its great power as a health and strength builder."

MANUFACTURERS NOTE: Nuxated Iron, which is used by Dr. Sullivan and others with such surprising results, and which is prescribed and recommended above by physicians, is not a secret remedy, but one which is well known to druggists everywhere. Unlike the older inorganic iron products, it is easily assimilated, does not injure the teeth, make them black, nor upset the stomach. The manufacturers guarantee successful and entirely satisfactory results to every purchaser or they will refund your money. It is dispensed in this city by Judge & Dolph Drug Co., Wolff-Wilson Drug Co., Enderle Drug Co., Kieffer Drug Co., Johnson Bros. Drug Co., Pauley's Drug Store Co. and other druggists.—ADVERTISEMENT.

Who Should Take Nuxated Iron



UNABBREVIATED DRUG PRESCRIPTIONS URGED

Indemnity Company Attorney Wants National Legislation to Eliminate Deaths by Clerical Mistakes.

National legislation making it a punishable offense for physicians to write prescriptions abbreviated in any manner will be sought by H. W. Eddy, attorney and manager of the Casualty Indemnity Exchange, Third National Bank Building, which insures druggists against financial loss resulting from errors made in compounding or selling drugs.

Eddy told a Post-Dispatch reporter yesterday that he intends to bring the matter to the attention of the National Druggists' Association, and that he will offer financial assistance up to $1000 to obtain the enactment of such legislation. His plan is to seek a Federal law if feasible; otherwise to have bills presented to the Legislatures of all states.

Nine Persons Killed.

At least nine persons have been killed in the last few months because druggists sold barium sulphide instead of barium sulphate, according to Eddy. The most recent fatality was that of Mrs. Winnifred Blanchard of Springfield, Ill., who died at the home of a St. Louis relative on Feb. 8, as a result of taking barium sulphide sold her by a druggist on a prescription reading "barium sulph." The physician who issued the prescription told the Coroner that he meant barium sulphate, but the druggist presumed that the prescription was for external use, and that the sulphide was meant.

Eddy has sent all the members of the Casualty Indemnity Exchange Post-Dispatch clippings telling of Mrs. Blanchard's death and how the mistake came about. In a letter accompanying the clippings he says:

"Allow me to suggest that you make a strict rule among your employes that any prescription sent to you with abbreviated "Sulph" be not filled until the word is spelled out in full, whether this be Strychnine Sulph., Barium Sulph., Quinine Sulph., or whatever it may be. It should be spelled out, either sulphate or sulphide, to be absolutely sure that the prescription be properly filled.

"It is a mighty good rule to employ, that no prescription—however simple it may seem—be filled by you or any of your employes unless it is written to make its requirements unmistakable in every respect. If you will adopt such a rule you will free yourself from any responsibility in cases of ambiguous or poorly written prescriptions.

"I have seen some prescriptions that no human being could read, and I am sure that if concerted action is taken by the retail druggists to avoid the possibility of errors being made in the compounding of prescriptions, a law could be enacted which would force the physicians to write their prescriptions so as to avoid any possible guessing on the part of the druggists.

Editorial Brings Comment.

The Post-Dispatch published an editorial commenting on the carelessness resulting in Mrs. Blanchard's death, and a druggist has written the following letter concerning it:

"Your editorial, When 'Sulph.' is not 'Sulph.'" is good.

"No one, except the druggist, knows the difficulties and the time lost in trying to 'decipher' doctors' prescriptions. Every druggist in the city knows that there is not one doctor in ten who will write a prescription in a plain, readable hand. Words that cannot be expressed in Latin are abbreviated or written so as to completely mystify the patient. But it also often mystifies the druggist. It is a daily occurrence among druggists to chase a doctor by telephone for an hour or so in order to ascertain what he intended to prescribe in certain unreadable prescriptions.

"Medical colleges should teach a little penmanship and common sense.

"A law shifting responsibility from druggist to physician would remedy the matter."

JURY DECIDES THAT CATSUP IS "NOT TOO IMPURE"

Continued From Page One.

was charged that the catsups complained of contained too high a percentage of decomposed vegetable matter, and it was admitted that the Government does permit, without complaint, the sale of such foods which contain impurities, but in a smaller percentage than in the two cases on trial.

The most careful manufacturers of such products, the experts testified, manage to keep the amount of impure matter below 1 per cent, while it was charged that the catsups in these cases contained impurities amounting to more than 10 per cent.

The testimony was that catsup containing such an amount of impurities did not have any harmful effect when consumed as food and it was even admitted by the Government experts that the products tasted good.

Judge Pollock said he believed it was the intention of Congress in the enactment of the pure food laws to protect the public from harmful impurities and from misbranding food products and an attempt to apply the law as it is written in respect to catsup would prevent the manufacture of catsup. He reserved his decision in the case of the Fraser company and declined to comment on the verdict of the jury in the other case.

Two hundred and Fifty Men and Boys Are Seeking Employment Today.

If you are in need of help in the home, office, store, factory, on the road or on the farm, read their ads in Section A—Employment, Rooms, Board, Wants, For Sale, Automobiles.—Adv.

PRINTING TEACHERS' PLANS

Next Convention Will Be Held in Chicago.

A meeting of the Executive Committee of the central section, International Association of Teachers of Printing, was held at the Hotel Statler yesterday in connection with the convention of the Vocational Trainition Association. It was decided to hold the next convention of the Printing Teachers' Association at Chicago, June 16 and 17.

At that meeting an agitation will be started for the teaching of English to foreigners by means of the type case and the printing press, in place of the method now in use.

Earnest Reeves of the Central High School, St. Louis, is president, and Ralph W. Polk, St. Joseph, Mo., secretary.



Gray Hair
Now easily restored to a natural color without embarrassing quick changes. Begin now—Use
"NEVER-TEL"
The Hair Beautifier
Not a dye. An exquisite dressing. Makes the hair soft and lustrous—removes dandruff, a dainty tablet dissolved in a little water as used. At all druggists 50c, or direct from Never-Tel Laboratories Co., Dept. 102 Kansas City, Mo.

WATERBUGS
The nastiest species of the cockroach family, and other cockroaches cleaned out with
GETZ COCKROACH POWDER
MADE AND SOLD BY
W. D. HUSSUNG
1139 Pine Street. Both Phones.
Contracts taken to clean out Cockroaches, Bed Bugs, Rats and Mice.

Rupture
Cured
Without Operation
No loss of time from business.
No charge for consultation.
Hours: 10 to 12 and 2 to 4
W. A. LEWIN, M. D.
670 Star Bldg., 12th and Olive

Closing the Big Money-Saving Reduction Sale

ST. LOUIS BARGAIN CENTER
Penny and Gentles
BROADWAY & MORGAN ST.

Specials

$1.49 Petticoats
Women's Gingham Petticoats; full size, well made; $1.49 value, at..... $1.19

Bungalow Aprons
Many styles; made of good percale and gingham..... $1.69

Women's Corsets
Well made; strong and durable; perfect fitting, at..... $1.50

59c Table Damask
Bleached, mercerized; 58 to 60 inches wide; remnants; while they last, yard..... 39c

$2.00 Kid Gloves
Women's 1-clasp real Kid Gloves; pique sewn and embroidered stitching; white only..... 98c

10c and 15c Cluny
Bands; wide heavy patterns for curtain borders; yard..... 5c

$1.49 Sheets
Bleached, hemmed, size 81x90; seamless; damaged; on sale at 10 a. m. till sold..... 89c

45c Pillowcases
Made from heavy wide sheeting; size 45x36; on sale at (3 for $1.00), each..... 35c

25c Bleached Muslin
Mill remnants, mostly yard wide; soiled and mussed; yard..... 10c

18c Toweling
Bleached, linen finish, fast selvedge edges; full pieces; yard at..... 12½c

50c, 75c Neckwear
Sample Neckwear; many new Spring styles; choice of all at..... 25c

O. N. T. Mercerized Crochet Cotton
All Numbers
1 Dozen for 98c
6 for 49c
3 for 25c

Silk and Tapestry Portieres
100 pairs fine quality Tapestry, Silk and Velour Portieres; $5 to $25 values; on sale at..... Half Price

Beautiful Assortment of
DRESSES

$25 Value—Monday $14.98



First of importance is the splendid variety of models in this group, showing the newest ideas embodied in Dresses for Spring.

Here are dresses of satins, chiffon taffetas, silk plaids and georgette and taffeta combinations.

These Dresses are copies of higher-priced models and come in the popular navy blue and many other new Spring shades. Sizes for women and misses. Priced unusually low at **$14.98.**

NEW CAPES
A splendid assortment of Capes in the latest models, in serge and poplin; full flare, braided and button trimming, all sizes, at..... $14.98

Women's High & Low Shoes
Regular $3.50 and $4.00 Values



New Spring styles of Women's High and Low Shoes offered Monday at a big saving. Many of these styles are samples of $4.00 grades and should appeal to the women who wish to save. All this season's newest toes and heels. 'Twill pay you to see them before making your selection elsewhere..... $2.95

Boys' $2.50 Tan Scout Shoes; special..... $1.98
Women's $3.00 Sample Low Shoes, at..... $1.95
Boys' $3.00 Tan Shoes, Blucher style..... $2.45
Women's House Slippers; all styles..... $1.69

Sale Monday of
New Straw Shapes
In Lisere and Rough Straws; black and colors.

You may choose from the following styles:
Mushrooms, Pokes, Sailors, Turbans, Side-Turns, Colonials



$1.49 $1.98 $2.98

New Flowers
Fruits, Berries, Flowers, etc.; at..... 49c
WE TRIM FREE

New Wreaths
All the newest colorings and effects; at..... 49c
WE TRIM FREE.

Specials

30c Ginghams
Many styles, large plaids or small checks; fast colors; yard, at..... 18c

59c Blue Denims
34 inches wide; plain or stripe patterns for overalls, etc.; yard..... 38c

35c Percales
Yard wide; best styles, many good patterns; yard, at..... 17c

30c Kimono Cloth
Large floral or Persian patterns (in Basement), yard..... 15c

$1.39 Corduroy
White corduroy; excellent quality; yard wide; for children's coats..... 69c

Men's $1.50 Overalls
Painters' and paperhangers' Overalls and Jumpers; odd sizes up to 50..... 98c

Men's $5 Raincoats
Also boys'; all sizes up to 42; sale price for Monday, each.... $3.98

Serpentine Crepes
45c Serpentine Crepes, best colors, in remnants; (in basement); yard..... 22c

$1 Window Shades
500 best quality oil opaque and duplex shades; regular size.... 59c

$2 French Serge
All pure wool; navy blue; Spring weight; 42 inches wide; yard..... $1.29

$1.95 Messaline
36 in. wide; all silk; colors navy, rose, Copen., plum, green, gray and black..... $1.49

$1.25 Silk Poplin
Yard wide; all colors and black; splendid quality; yard, at..... 89c

98c Silk Gloves
Women's 2-clasp heavy Milanese silk, with contrasting stitching; double finger tips..... 65c

75c Curtain Nets
Plain and figured Nets, 36 to 45 inches wide; also Irish Point Panel Lace; yard..... 39c

Big Sale of Wall Paper

Parlor, dining-room and bedroom Papers, medium and dark colors, roll... 1c and 3½c

30-inch plain Oatmeal Papers; most all colors; 25c and 40c grade, roll ..... 8c and 22c

12½c to 18c parlor, dining-room, bedroom and kitchen Papers, medium and dark colors, roll, 6½c, 7½c and 9c

25c Gilt Papers, in set designs and florals, roll 12½c

10,000 rolls of Moire Ceiling, in white, green and cream; 12½c grade; roll 7½c

All Papers sold only with borders. Paperhangers furnished.

$1 Silk and Lisle
HOSIERY
Women's Combination Silk and Silk Lisle Hose; the kind that give service, appearance and comfort; made to sell for $1.00, but because of slight imperfections we offer them Monday at..... 59c



Children's 35c Hose
Ribbed; reinforced where needed; they are durable and have quality; pair..... 25c

Sample Vests
Women's ribbed Vests; many kinds to select from.
59c Values at 35c
39c Values at 25c

Women's Athletic Union Suits
$3.00 Values, $1.98 | $2.50 Values, $1.49 | $2.00 Values, 98c

Linoleum Rugs
SIZE 9x12
Grand selection of Felt Linoleum Rugs; size 9x12; fancy block and carpet effect patterns; colors green, red, gray and tan; Monday only, special, $8.98



Same Rugs made in 6x9 size; very special at..... $4.49

NEPONSET
A guaranteed floor covering, heavy weight; pliable; patterns baked on; 100 per cent waterproof; used in drug stores, barber shops, restaurants, etc.; ideal covering with patterns for any room of the home; square yard..... 69c

$9 Felt Mattress
Extra special, guaranteed All-Felt Mattress, covered in good quality ticking; all sizes, $6.98



We Give Eagle Stamps

Scruggs-Vandervoort-Barney

OLIVE AND LOCUST FROM NINTH TO TENTH

Rugs Reduced

Best Quality Wilton Rugs

Suitable for any room, are shown in small allover, Persian and medallion patterns, in a pleasing array of color. All of these patterns have been discontinued and are reduced as follows:

$129.00 Rug, size 9x12, reduced to $89.00
$129.00 Rug, size 9x12, reduced to $111.00
$117.00 Rug, size 8.3x10.6, reduced to..... $79.00
$117.00 Rug, size 8.3x10.6, reduced to..... $102.00
$ 21.00 Rug, size 36x63, reduced to..... $15.00
$ 13.25 Rug, size 24x54, reduced to..... $9.00

These Rugs will be held for future delivery if you desire.

Axminster Rugs in small Allover and Medallion effects are reduced as follows:

$50.00 Rug, size 9x12, reduced to $42.50
$47.50 Rug, size 8.3x10.6, reduced to $38.00
$30.00 Rug, size 6.9x9, reduced to $25.00

New Rag Rugs

Attractive Rag Rugs with floral borders and "hit-or-miss" centers are priced as follows:

2x3 size, priced **$1.50**
27x54-inch size, priced **$2.50**
30x60-inch size, priced **$3.25**
36x63-inch size, priced **$4.00**
4.6x7.6 size, priced **$9.00**
6x9 size, priced **$14.00**
8x10 size, priced **$21.00**
9x12 size, priced **$28.00**

Linoleums at Reduced Prices

Printed Linoleum—12 foot wide—the regular $1.40 quality—priced, the square yard *$1.10*

Printed Linoleum—6 foot wide—a number of patterns for your selection. This Linoleum is regularly priced at $1.10 and $1.25 the square yard. Sale price *95c*

Inlaid Linoleum regularly priced at $3.00 the square yard is offered, the square yard, for *$2.25*

Carpet and Rug Shop—Fourth Floor.

New Lace Curtains

New Scotch Madras and Grenadine Curtains, in new cross-barred and floral designs, appropriate for the sun room and bedroom; some combined with colors to match the decorative scheme of your room; the pair *$2.95, $3.45, $4.25*

New Imported Lace and Arabian Curtains French manufacture, hand drawnwork, mounted on splendid quality cable net; these may be had in simple designs, for the library, living room and dining room; the pair *$5.75, $7.50 $9.25*

New Quaker Lace Curtains, in the newest weaves and designs; in filet and madras and Amerex weaves, some plain, others in small conventional designs, finished on the edge with filet and Cluny lace; priced, the pair *$2.65, $3.35, $3.95*

In the Drapery Shop

New materials are arriving daily, among the latest being

Art Silk, 50 in. wide, the yard **$2.85** and **$4.75**
Savoy Cloth, 50 in. wide, the yard **$1.10**

the Art Cloth, Grenadine Scotch Madras and Savoy Cloth:

Scotch Grenadine, very desirable material that comes in various widths:

36-in. wide, the yard, **40c**
45-in. wide, the yard, **75c**
72-in. wide, the yard, **$1.10**

Drapery Shop—Fourth Floor.

Notions For Monday

Special!

Corticelli and Belding Silk—100 yards to the spool—in the best grade black, white and all colors, are offered at an exceptional price for **Monday only.** Only 6 spools to a customer. **Priced, per spool,**

12c



Toilet Pin Cubes—in large and small sizes, contain white, dull jet or mat pins. Priced, the cube, *19c* and *29c*

Belting—heavy quality black and white cotton, in widths from 1½ to 2¼ inches. Priced, the yard, *10c, 15c, 20c*

Diraco Human Hair Nets—extra quality—regularly priced at 15c. All colors excepting gray and white are offered for 5c each—or the dozen, *55c*

Wizard Snap Fastener—guaranteed rustproof—is a splendid snap. It is shown in black and white, in all sizes. 5c the card—dozen cards, *55c*

Mercerized Shoe Laces—in all colors, black and white not included. 63 and 72 inch shoe laces, regularly sell for 15c. Monday's price, the pair, *8c*

White and Smoked Pearl Buttons of the best grade are shown in a variety of shapes and styles—suitable for waist coats and frocks—and trimming. All sizes are included in this showing—from the smallest to the largest. These are buttons which regularly sell from 15c to $1.50 the dozen. There are 3 to 12 buttons on a card—priced, the card, *10c*

O. N. T. Crochet Cotton
In all numbers; priced 3 balls for *25c*

Notion Shop—First Floor.

Stern's Kokopalm Toilet Soap, 5c

Kokopalm is a new discovery in a high-grade, big size, perfumed Toilet Soap, made exclusively of purest cocoanut, palm and olive oil.

Kokopalm is the first Soap of its kind ever sold for **5c.** It is good for the skin and complexion.

Toilet Goods Shop—First Floor.

Special Announcement!

We Have Been Appointed Exclusive St. Louis Representatives for the Celebrated

Forsythe







Tailored Waists

$2.50 to $12.50

"Forsythe" in the waist-world means Quality, Exclusiveness and Moderate Prices. Those who have secured these waists elsewhere have repeatedly inquired for "Forsythe" in our Blouse Shop.

There are 25 distinctive models in this exceptional showing. There are crossbar, striped and checked dimities, handkerchief linens, fiber silk, Society satin, broadcloth silk, radium silk, silk jersey and Chamirose models—with high, deep rolling, square, two-in-one and military collars. There are riding Shirts with the regular shirtbands—blouses which are decidedly smart.

You will have to see these models to appreciate the exquisite workmanship on these waists. In the most inexpensive models you will find every seam perfectly tailored. You will find excellent quality pearl buttons—cuffs with buttons all the way through and other attractions too many to enumerate.

Each Waist Bears the "Forsythe" Trade Mark

Be sure to look for it.

Blouse Shop—Third Floor.







Sorosis Shoes for Women

The time to select your Spring Oxfords has arrived.

New Oxfords in patent leather, dull kid, brown calf, with long drawn lasts and Louis heels—the pair $9.00

Patent leather or dull kid Pumps for women have regular walking soles, which are a little heavier than the usual sole. These Pumps have long drawn lasts and Louis heels. $8.00

Brown calf Oxfords, black kid Oxfords and brown or gray ooze calf Oxfords, are made with the new military heels—and range in price from $7.50 to $10.00

High Shoes for women which regularly sold up to $12 and $14 the pair are offered, the pair $6.75

Sorosis Shoe Shop—Second Floor.

Attractive Spreads

Reasonably Priced

Scalloped Edge Satin Marseilles Spreads, with cut corners for 3 feet 6 inch beds. These Spreads are extra long. Size 78x98 in.; priced, each *$4.50* and *$5.00*

Satin Marseilles Spreads for double beds have cut corners and extra fine scalloping. Size 88x98 in. Priced, each *$8.50*

Splendid quality Marseilles Spreads and roll cover to match for double beds. These Spreads have cut corners and scalloped edge. Size 88x98 in.; priced, each *$8.50*

Cotton-filled Comforts, covered with best quality figured silkoline, are finished with a dotted silk mull border. Size 72x84 in. Priced, each *$7.50*

Blanket and Spread Shop—Second Floor.

The Kurtzmann Grand Piano

—Is Perfection Itself

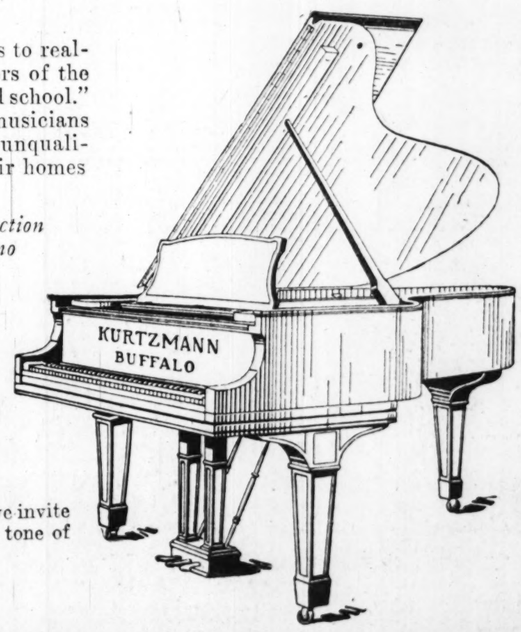
To know the "Kurtzmann" intimately is to realize its supreme piano quality. The makers of the "Kurtzmann" are piano builders of the "old school." Quality has not been sacrificed and musicians everywhere give the "Kurtzmann" their unqualified endorsement by purchasing it for their homes and studios.

Interesting Points About the Construction of the "Kurtzmann" Grand Piano

The "Kurtzmann" Grand is made in three sizes, ranging from the exquisite little Baby Grand to the large Parlor Grand. The action represents the highest type of action construction.

The best known composer and concert pianist in St. Louis enthusiastically recommends this particular action. The bracing casing and soundboard construction represent years of scientific development toward perfection.

Tone is something impossible to describe, so we invite you to visit our Music Salons to listen to the tone of the perfect "Kurtzmann."



The prices are less than you would expect.
The terms may be arranged to suit you.

Music Salons—Sixth Floor.

42-Piece Breakfast Sets

$9.75

American semi-porcelain in a pretty pattern of blue and pink medallions with gold tracings. Set consists of six breakfast plates, six bread and butter plates, six oatmeals, six fruits, six cups and saucers, one platter, two open vegetable dishes and sugar and cream.

Blue Bird Bungalow Sets

$15.00

52 pieces, consisting of six dinner plates, six salad plates, six bread and butter plates, six soups, six fruits, 6 teas and saucers, two platters, one covered vegetable dish, one open vegetable dish, one gravy boat and one sugar and cream.

We have just received a shipment of Ridgway Blue Willowware in open-stock pattern.

China Shop—Fourth Floor.

Electric and Oil Heaters

The "New Majestic" No. 7 will save you from replenishing your coal bins at the closing of the cold season. The Majestic has a removable wire guard which is a splendid protective feature as well as permitting the cleaning of the inside of the heater. The back never becomes hot—eliminating any risk from overheating. Keep your home cozy, cheerful and clean. Priced *$9.00*

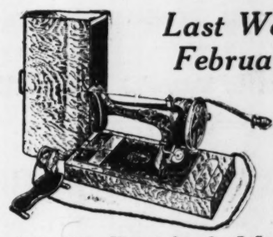


Perfection Oil Heaters will drive the cold out of chilly corners in any room in the house. Every heating unit of kerosene is burned without waste—without smoke, soot or ashes. These Heaters are easy to care for and clean. Three styles:

Black finish *$5.65*
Nickel finish *$6.70*
Blue finish *$8.50*

Gas Ranges, Kitchen Cabinets, Kitchen Tables and Cooking Utensils are all here for those refurnishing their kitchens—or for the prospective bride—serviceable things which are attractive, too. Owing to the lifting of the Government restrictions on Gas Ranges all have been reduced.

Housefurnishing Shop—Basement.



Last Week of Our February Sale of

Sewing Machines

$42.50 Rockford Machines, $27.50

Monday only we will sell seven $42.50 Rockford Sewing Machines of fumed oak, with four drawers, drophead and ball bearing—guaranteed for 10 years—at, each **$27.50**

New Floor Samples and slightly used Machines at greatly reduced prices:

$87.00 Mahogany Cabinet; new; at **$75.00**
$82.50 Wax Cabinet; sample at **$58.50**
$50.00 Golden Oak Cabinet; new; at **$35.00**
$74.00 Singer, No. 66; 7-drawer; new; at **$59.00**
$42.50 Aviator; 6-drawer; new; at **$32.50**
$31.00 Silver Star; 6-drawer; at **$22.50**

Rebuilt Machines:

Singer Automatic at **$23.00**
Singer Automatic at **$18.00**
New Home Make at **$8.00**
Others at **$5.00, $8.00 and $10.00**

Our Club Plan—$5.00 a month or $1.00 a week.

We carry a complete line of Portable Electric Sewing Machines.
Featured is the Western Electric **$39.75**

Sewing Machine Shop—Second Floor.

Extraordinary Sale of

20,000 Narcissus Bulbs

On Monday we will place on sale in our Floral Department and on the first-floor tables 20,000 Narcissus Bulbs at the special price of

30c a Dozen

Now is the time to plant bulbs for Easter blooming.



Our Hyacinth and Tulip Plants make delightful gifts. We have a splendid selection—see them in our Floral Shop.

Floral Shop—Basement.

WORK IN AMERICANIZATION

New Department Opened for Catholic Women's League.

An Americanization department has been opened by the Catholic Women's League, to look after foreign-born families of Catholic parishes. Mrs. C. E. Maloy is chairman and Mrs. W. K. Morrison vice chairman.

The first work of the section was to assemble 50 volunteer teachers to co-operate in instructing women in English and the ideals and customs of America. The league will hold its regular monthly meeting Saturday at 2:30 p. m., at the Cathedral auditorium.

Good Complexions in Every Home

For Pimples, Blotches, Blackheads, and Such Eruptions, Stuart's Calcium Wafers Work Marvels in the Skin.

SEND FOR FREE TRIAL PACKAGE



This is an age of beauty. Unsightly faces filled with pimples, discolorations, blackheads, etc., are nothing but unhealthy faces due to blood impurities. Cleanse the blood with Stuart's Calcium Wafers and the facial blemishes disappear.

Stuart's Calcium Wafers are more active in the skin where they improve and clear the blood. And you'll never have a good complexion until the blood is improved.

No matter how bad your complexion is, Stuart's Calcium Wafers will work wonders with it. You can get these little wonder-workers at your druggist's for 50 cents a package.

A free trial package will be mailed if you send the coupon below.

Free Trial Coupon

F. A. Stuart Co., 824 Stuart Bldg., Marshall, Mich. Send me at once, by return mail, a free trial package of Stuart's Calcium Wafers.

Name .....

Street .....

City..... State.....

--ADV.

RHEUMATISM SUFFERERS

Try Prescription C-2223—It Has Cured Many Rheumatics

Costs Only a Trifle to Get Rid of Uric Acid, Bone Pains, Swollen Joints! Grand! Good News!

Any of the readers who suffer from bone pains, swollen muscles or joints, backaches, pains all over the body so they can hardly walk, dizziness, lumbago, or any other form of rheumatism, no matter how deep seated, should ask any of their home prescription druggists for Prescription C-2223. It would cost a good deal to consult a specialist, but you can get his Prescription C-2223 at slight cost. Take daily doses as indicated on prescription pasted on the bottle. It has helped hundreds of casts, especially the old, stubborn kind. One of the downtown druggists says that this prescription keeps down and expels uric acid from the blood, at the same time purifying and enriching the blood so that pure, rich blood is sent direct to the joints and skin surface. Those terrible aches and pains, swollen muscles, aching back and every form of rheumatism can be easily controlled at home by following the simple directions that go with this famous Prescription C-2223.

NOTICE!

If your own druggist can't supply you please send his name to C-2223 Laboratories, Memphis, Tenn.—ADV.

Miller's Antiseptic Oil. Known as

Snake Oil

has perhaps relieved more sufferers than any other known remedy in the same length of time. Three million bottles sold under an absolute guarantee to give satisfaction or money refunded and less than a dozen bottles returned. Many have testified that they have suffered with rheumatism and lumbago until they had been forced to give up their work because they could not use their limbs. Some who could not even raise their arms above their heads have been relieved and are now praising this wonderful oil that other sufferers may be benefited. No wonder this great oil treatment has sprung into such tremendous popularity in so brief a time and is so much praised today by thousands throughout the country. For Rheumatism, Neuralgia, Lumbago, stiff and aching Joints or any kind of an ache or pain it is said to be without an equal. For Sore Throat, Tonsilitis and for cuts and burns it has been found most effective. This wonderful new oil remedy that is producing such remarkable results throughout the country is now for sale by all leading druggists. Accept no substitutes, for there is nothing like it. See that it's Miller's. Every bottle guaranteed or money refunded. 30c, 60c and $1.00 At Wolff-Wilson Drug Co., Enderle Drug Co., St. Louis, Mo.—ADV.

HEARS HOW HER SON WAS FATALLY WOUNDED

St. Louis Mother of Sergeant Learns From Boy's Comrade of Heroic Conduct in the Argonne.

Mrs. L. Satterfield of Grand avenue and University street has received a letter from France describing the manner in which her son, Sergt. Duerall C. Satterfield, 18 years old, of F Company, 138th (St. Louis) Infantry, received the wounds which resulted in his death Oct. 4, 1918. He was hit twice by machine-gun bullets, in the Argonne battle Sept. 28. The letter was written by Corp. Cort A. Smith, also of F Company, 138th Infantry, who was with Satterfield when he was hit. Parts of the letter follow:

"My Dear Mrs. Satterfield: Being a stranger to you, I will introduce myself by stating that last night I received from Harry Goodman the news, which, I assure you, was a shock not only to me, but to Harry himself, of the loss of our comrade, Duer.

Popular With Men.

"In addition to the fact that your son was immensely popular with all the company, there are at least three of us, Harry Goodman, Fred Fairchild and myself, who can never, never cease to mourn his loss. We all knew the same songs. We played, worked and soldiered together continually.

"On the first day F Company ever served in the trenches he and I had the honor of going into No Man's Land in broad daylight," wrote Smith in part. "This patrol was considered suicidal, but, though one sniper nearly got us, all ended well. From this day on we had an agreement that whenever out on a patrol, we would stick side by side. Later on, in another sector, when our leader divided the patrol into two parts, Duer was put in one, I in the other half. Soon as we started, I crawled through the darkness, not daring to speak, but when I touched him, together we stayed. As we lay on the side of that hill, with boche machine guns spattering bullets all around us, he would reach over and squeeze my arm or dig me in the ribs with his elbow.

"I was with Duer when he was wounded, which is one reason for this letter. He was struck twice, but the first time he continued forward. Just think of it, how magnificent. The second time I was within six feet of him, and, in spite of the misery and sorrow I felt, I shall always praise God for allowing me to touch him and speak to him at that time. I got him on his feet and to a safer place. Then I was torn between the desire to stay with him and the stern rule of warfare which forbids the able-bodied soldier staying even for a few minutes with the wounded.

Was Without Fear.

All was confusion. Our commander gave the order to charge and there I was forced to leave Duer. Here is the thought which I can offer you for comfort, and which you should always treasure. He was a soldier, and I who left him there can truthfully say that he took his hurt with that spirit which will not give in to anything. You must always think of him taking it in that brave way. I have often prayed during the battle: 'God, if I am wounded, help me to bear it like a man. Help me not to cry out or grow nervous, help me to suffer in silence, to help myself, and so be to the last a soldier.' I was never wounded, but in your boy's eyes, cool and without fear, I saw the spirit I had prayed for, and in the charge that followed I was steeled against anything which might come, by that short communion with him.

"I have written this letter because my heart told me to and if anything in it should freshen your sorrow, if I have gone too far into details, I should be inexpressibly grieved. I insist, however, that you should hold your head higher when thinking of him. I might have stayed at home during this war. I was over the draft age, with plenty of exemption to fall back on, and I left a wife whom I simply idolize, yet I almost feel ashamed to face you folks who have lost your boys."

The letter was postmarked Dagonville, France, and was dated Dec. 5 1918.

MUSICIANS TO HAVE CHARGE OF OWEN MILLER'S FUNERAL

Labor Leader Will Be Buried Next Tuesday From the Union Headquarters.

The funeral of Owen Miller, 68 years old, 2820 La Salle street, international secretary of the American Federation of Musicians, who died Friday at Alexian Brothers' Hospital after an illness of three weeks, will be held Tuesday at 10 a. m. from the musicians' headquarters at 3535 Pine street. The Musicians' Union has charge of the funeral and a band of 125 pieces will lead the cortege.

Miller's will, filed in the Probate Court, recites that he owned the La Salle street residence, which he leaves to his sister-in-law, Mrs. Kate Bredemeyer of 2107 Alice avenue, and personal property amounting to $6800, of which $6000 is in Liberty Bonds and War Savings Stamps. Other bequests are: Anna Brinson, a niece, $300; Anna Dunker, niece, $100; Lena Casey, niece, $100; Miss L. E. Andes, a friend, $200; D. K. Howell, a friend, personal belongings, including musical instrument, and to the Musicians' Mutual Benefit Association is left the residue to be added to relief fund. The will was written Feb. 12 last. Miller's wife died two years ago.

Lecture by Architect.

Albert Kelsey, architect, will deliver an illustrated lecture entitled "Four Adventures in the Realm of Art" under the auspices of the Washington University Association Tuesday at 8 p. m. in the auditorium of the North building of the Washington University School of Medicine.

News Wanted of J. A. Leach.

Anyone having information of the whereabouts of John A. Leach of Buffalo, N. Y., is asked to communicate with C. O'Hare, 1583 Jefferson street, Buffalo, who has written the Post-Dispatch that important business matters have arisen concerning Leach since he left there last August.

A Beautiful Blue Bird Dinner Set



GOLDMAN BROS. GREAT OFFER FREE!

With Every Purchase of $10 or Over, Either on Cash or Credit Purchases

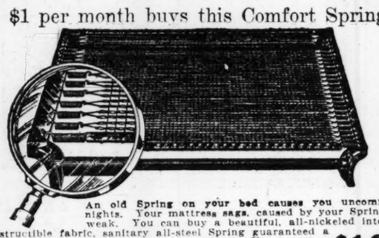
This wonderful new creation in a Blue Bird Dinner Set will lend a tone of refinement to any table. We have a limited number; get one absolutely free while they last at Goldman Bros., Olive near Eleventh.

$1 Per Month Buys This National Felt Mattress



Spend your nights in rest—it will better fit you for the hard day's work to come. Why sleep on a worn-out, uncomfortable mattress when you can purchase a wonderful bargain such as we here offer and on such easy terms? Built for durability, with extra heavy fine quality tick and full roll edge—one that will last a lifetime. You could not buy a better value if you paid twice the price we ask. Convince yourself that it is a good investment. Special price..... $23.75

$1 per month buys this Comfort Spring



An old Spring on your bed causes you uncomfortable nights. Your mattress sags, caused by your Spring being weak. You can buy a beautiful, all-nickeled interwoven and indestructible fabric, sanitary all-steel Spring guaranteed a lifetime for a low price and on such easy terms. Heavy person can lie on one side and light person on the other; each side will give to weight, preventing either from rolling to center, as in old-style springs. No spring at three times price we ask can equal this wonderful Spring. See it—it will pay you. On Special Sale..... $12.75

$1 PER MONTH Buys This 20-Piece Aluminum Cooking Outfit

GOLDMAN BROS. Have Organized an ALUMINUM CLUB



(Exactly as here shown). By means of our wonderful Club Plan, wherein we sell a great number of these sets, we are enabled to offer the most wonderful Aluminum Cooking Outfit ever assembled. Worth considerably more than we ask for it. We call special attention to the large pieces this set comprises. No set has ever been assembled like it. Each piece is big and useful—nothing cheap and undersized. Made of our best guaranteed pure "QUALITY BRAND" aluminum. Do not overlook this wonderful opportunity, the chance of a lifetime. ON SPECIAL SALE $19.75

GOLDMAN BROS. GREAT "William And Mary" Dining Room SPECIAL



EASY TERMS TO SUIT! $44.75 $67.75 EACH

A more beautiful William and Mary Dining-Room Outfit has never been offered before at this low price and on our easy terms. If you paid double the price we ask you could not equal this great value. You are at liberty to purchase the entire suite or any of the articles separate. Bride and Groom or prospective home furnishers! This is an opportunity to start right. See this great value—it will pay you. REMEMBER OUR GREAT FREE OFFER.

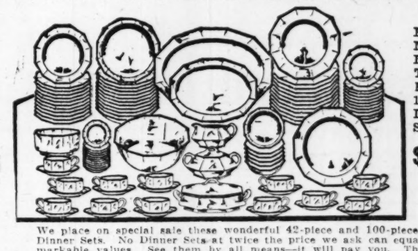
Join Our 500 Club $1 Per Month Buys This Fine Kitchen Cabinet And entitles you to membership.



Realizing that everyone does not want the cheapest Kitchen Cabinet obtainable, we place on special sale, by means of our 500 Club Plan—$1.00 per month—this fine Kitchen Cabinet for $29.75. Made of solid oak throughout—has full sliding nickeloid top—big flour bin with sifter—glass jars—cutlery drawers — metal cake and bread box—metal pot and pan racks—bread board—art glass doors, etc. It will pay you to investigate this wonderful offer. $29.75

42 and 100 Piece Gold Band Dinner Sets

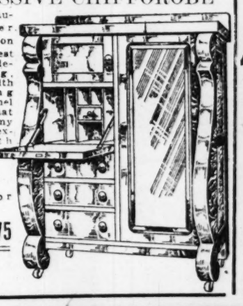
$1 Per Month Buys This Beautiful 42-Piece Dinner Set, $9.75



$1 Per Month Buys This Beautiful 100-Piece Dinner Set, $26.75

We place on special sale these wonderful 42-piece and 100-piece gold-band Dinner Sets. No Dinner Sets at twice the price we ask can equal these remarkable values. See them by all means—it will pay you. These Dinner Sets will lend a tone of refinement to any table. Do not fail to see them—on special sale at GOLDMAN BROS., Olive, near 11th.

$1 PER MONTH BUYS THIS MASSIVE CHIFFOROBE



Most beautiful ever placed on sale. Latest Colonial design; big, roomy, with writing desk, panel door, hat box, roomy drawers, extra width clothes closet, etc. Especially priced for this sale. $44.75

$1 PER MONTH BUYS THIS



Easy Running PIONEER SEWING MACHINE On SPECIAL SALE AT GOLDMAN BROS. $34.75

No machine at $60.00 can equal this wonder. As a special leader to introduce our great line, we place it on special sale. See it at

Goldman Bros., Olive Near 11th

SPECIAL LINO. SALE



We offer on special sale this wonderful Lino, for the low price, per square yard of..... 69c

Whole Rooms Covered on Terms to Suit

$1 PER MONTH BUYS 2 RUGS IN 1



Reversible—Can Be Used on Either Side

See these beautiful Rugs—not cheap kind advertised every day. Seamless and come in the most beautiful patterns and shades. Full size, 9x12 feet. Worth considerably more than the sale price quoted. Extra heavy and can be used for parlor, library, dining room or bedroom. On special sale at..... $14.75

$1 PER MONTH BUYS THIS Massive "Brassoid" Bed



A massively built **Brassoid Bed** that can never tarnish. No Bed at $25 can equal this remarkable value. See it by all means. It will pay you.

On Special Sale..... $19.75

Remember Our Great Free Offer.

THIS BEAUTIFUL BED DAVENETTE SUITE



CASH or TERMS TO SUIT at Goldman Bros. $69.75

Take this beautiful three-piece Davenette Suite, for instance—solid quarter-sawed oak. Could you select anything more beautiful or useful for your home? Why not have one in your home when you can buy such values as we here show on such easy terms? Remember our free offer with your purchase—easy terms made to suit you.



WE SELL FOR CASH OR CREDIT. 30, 60 or 90 DAYS CONSIDERED CASH

GOLDMAN BROS.

1104-6-8 OLIVE STREET

If You Live Out of St. Louis PAY US A VISIT

We Sell On Easy Payments or Cash, No Matter Where You Live

WE PAY THE FREIGHT TO YOUR TOWN ON ALL PURCHASES





Try This Soap It's Powdered!

Don't get confused—not washing powder, but *powdered soap*. Use it for every cleansing purpose—launder the clothes, scrub the floors, wash the dishes, clean the windows and woodwork—everything in the household—and save the bother of chipping, slicing and rubbing bar soap, and the wastefulness caused by bar soap lying around in water.

It cannot harm the most expensive silks and it works wonders when cleaning fine furniture.

5c and Larger Packages

Try this Powdered Soap Today!

Grandma's Powdered Soap

Saves TIME—Saves Work—Saves SOAP

Your Grocer Has It!

Old Herbal Remedy Used for 40 Years in Relieving Diabetes

The most satisfactory results have been obtained in combating Diabetes by observing certain dietary rules and the judicious use of Warner's Safe Diabetes Remedy, an herbal preparation used with marked success for more than forty years.

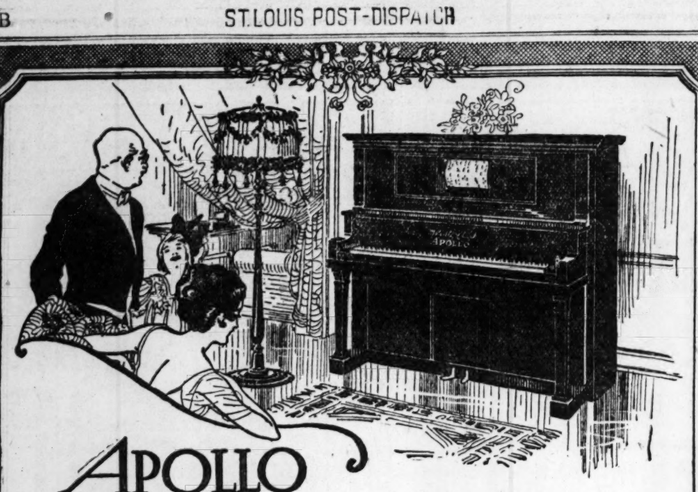
Following is a letter from a grateful user:

"This letter is the best proof that I am still alive. Your medicine is a miracle to me. My weight was reduced from 157 to 114 pounds when I left the hospital. I left there Aug. 6th in despair. Hundreds of people that knew me said I would never live to return to my studio. After leaving the hospital, I saw your 'Ad' in the paper. I began its use and at once commenced to improve, and now everybody is saying to me that I look better than ever before. I tip the scales at 132 pounds and I am back working again to the astonishment of all. I feel splendid and people say I am looking better every day. I must tell you that every word I have written is true and I can prove it by hundreds that knew of my condition. Jules Friquet, 511 West First Street, Los Angeles, Cal."

Warner's Safe Diabetes Remedy is made from herbs and other beneficial ingredients and has been on the market 40 years, a true indication of its value. Get a bottle today.

Sold by Wolff-Wilson Drug Co. and all druggists. Sample sent on receipt of ten cents. Warner's Safe Remedies Co., Dept. 245, Rochester, N. Y.

The Sunday Post-Dispatch has over ONE-HALF MILLION more readers than any other newspaper west of the Mississippi. "First in Everything."



APOLLO
Player Piano

30 minutes with the Apollo will eliminate every IF

IF the APOLLO was for seven years the only 88-note player piano on the market—

IF the APOLLO is the only player with a motor that automatically winds and rewinds the roll without pedaling—

IF our competitors admit that this motor is right (as they do)—

IF you can produce better music yourself with the APOLLO than the most expert instructor or demonstrator can on any other player—

IF you recognize at once the wonderful tone quality and perfect music of the APOLLO—

IF these things are facts, then is not the APOLLO at least worthy of consideration? Thirty minutes with the instrument will eliminate the IF's. Please give us an opportunity to prove it.

KIESELHORST'S
—Established 1879—
1007 OLIVE ST.

Mason & Hamlin, Vose & Sons, Apollo, Kimball, Gulbransen Pianos and Players
Victrola, Brunswick, Kimball, Columbia Phonographs

Special: Full Value on Your To Apply on Purchase Price on Liberty Bonds

These Two Great Household Labor Savers

Electric Washers

Meadow's Washer with Swinging Wringer... $70.00

Adam's Vacuum Washer with Swinging Wringer... $75.00

Western Electric Washer with Swinging Wringer. $137.50

Sold on deferred payments of $5 down and $7.50 to $12.50 per month at slight additional charges.

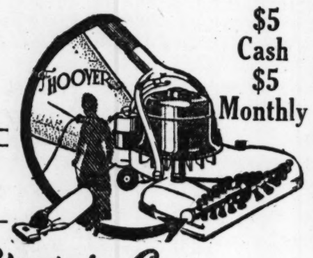
We can prove to you that an Electric Washer ACTUALLY BUYS ITSELF out of what it SAVES YOU Try it your next Wash Day.



THE HOOVER SUCTION SWEEPER

Built from a Woman's Viewpoint

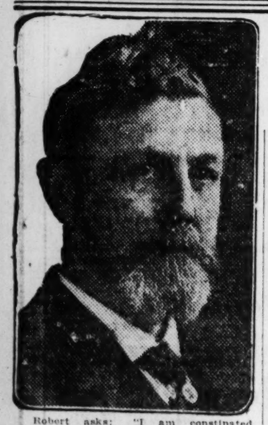
A cleaner that beats out imbedded dirt, removes all lint and threads, brushes the nap to its original position, brings out the designs clear and distinct—PROLONGS THE LIFE OF YOUR RUG—the wonderful MOTOR-DRIVEN BRUSH does this and more—it's a better than vacuum cleaner. Call us up for a FREE DEMONSTRATION in your HOME and compare the HOOVER with any vacuum cleaner you may select—we invite the test.



$5 Cash $5 Monthly

Frank Adam Electric Co.

Lindell 6550. 904-06 Pine. Central 1681



The DOCTOR'S ADVICE by Dr. Lewis Baker

The questions answered below are general in character, the symptoms or diseases are given and the answers will apply in any case of similar nature.

Those wishing further advice, free, may address Dr. Lewis Baker, College Bldg., College-Elwood streets, Dayton, Ohio, enclosing self-addressed stamped envelope for reply. Full name and address must be given, but only initials or fictitious names will be used in my answers. The prescriptions can be filled at any well-stocked drug store. Any druggist can order of wholesaler.

Robert asks: "I am constipated, tongue coated, have headache, dizzy spells and indigestion sometimes. Please advise?"

Answer: I advise that you begin using Three-Grain Sulpherb Tablets (not sulphur). These tablets are laxative, act on the liver, kidneys and bowels and tend to keep the blood pure by arousing the eliminative functions. Relief should follow quickly.

* * *

Clerk writes: "I have pains in my spine and frightful headache in back of head, fainting spells, twitching and trembling, nervousness, sleeplessness, loss of appetite and strength, and in fact am a 'has-been' when it comes to performing accustomed work and duties."

Answer: In all such cases the assimilative functions have not kept pace with waste functions, and a powerful, harmless tonic treatment is needed. Sulphur and Three-Grain Cadomene Tablets unexcelled and astonishingly beneficial in such cases and advise them for you.

* * *

"Lucy" says: "Some time ago I contracted a very severe cold and cough. I have tried many remedies, but they do not seem to help me at all. I wish you would advise me what to do."

Answer: What you need is a laxative cough syrup, one that will drive the cold from your system. The following prescription will check your cold and cough: Get a 2½-oz. package of Concentrated Essence Mentho-Laxene and make according to directions on the bottle. Take a teaspoonful every hour or two until your cold is better. This will relieve you in a very few days.

* * *

Pride asks: "My hair is too oily and my scalp itches with dandruff, and of late it is coming out too much. What is a good treatment?"

Answer: Obtain Plain Yellow Minvol from your druggist in 4-oz. jars and apply as per directions. This cleans, purifies, cools and invigorates the hair and scalp, thus stopping the death of the hair. Dandruff and itching are at once relieved. Men and women all over the country now use it regularly.

* * *

"George" writes: "Have been doctoring for kidney trouble, and now want your advice. Backache also affects me dreadfully. Can hardly move when I awake in the morning."

Answer: I think if you will take Balmwort Tablets regularly for a few weeks your kidneys and bladder will become normal and such symptoms vanish. This is unequaled for such complaints, in my estimation.

NOTE: For many years Dr. Baker has been giving free advice and prescriptions to millions of people through the press columns and doubtless has helped in relieving illness and distress more than any single individual in the world's history. Thousands have written him expressions of gratitude and confidence similar to the following:

Dr. Lewis Baker, Dear Sir:—We have used three of the medicines you advise—the double four, the Essence Mentho-Laxene and the rheumatism prescriptions and I want to say they all worked like a charm. They are the best I have ever used, and I feel I could not keep house without them. I am very grateful and pleased to recommend any of these medicines prescribed. Very truly yours,
MRS. R. L. WHITED,
No. 8 Coleman St.,
Port Jervis, N. Y.

ADVERTISEMENT.

Rupture Kills 7000 Annually

Seven thousand persons each year are laid away—the burial certificate being marked "Rupture." Why? Because the unfortunate ones had neglected themselves or had been merely taking care of the sign (swelling) of the affliction and paying no attention to the cause. What are you doing? Are you neglecting yourself by wearing a truss, appliance, or whatever name you choose to call it? At best, the truss is only a makeshift—a false prop against a collapsing wall—and cannot be expected to act as more than a mere mechanical support. The binding pressure retards blood circulation, thus robbing the weakened muscles of that which they need most—nourishment.

But science has found a way, and every truss sufferer in the land is invited to make a FREE test right in the privacy of their own home. The PLAPAO method is unquestionably the most scientific, logical and successful self-treatment for rupture the world has ever known.

The PLAPAO PAD when adhering closely to the body cannot possibly slip or shift out of place, therefore, cannot chafe or pinch. Soft as velvet—easy to apply—inexpensive. To be used whilst you work and whilst you sleep. No straps, buckles or springs attached.

Learn how to close the hernial opening as nature intended so the rupture CAN'T come down. Send your name today to PLAPAO CO., Block 557, St. Louis, Mo., for FREE trial PLAPAO and the information necessary.—ADV.

Don't Use Curling Iron! Here's a Better Method

Thousands of ruined heads of hair bear striking testimony to the injurious effects of the heated curling iron. The continued use of such instrument invariably means dull, dry, shriveled hair, with split, broken, uneven ends.

If more women only knew it, the hair can be kept beautiful wavy, soft and fluffy—without any harmful result whatever—by the occasional use of plain liquid silmerine. A small quantity is applied before doing up the hair, using a clean toothbrush for the purpose, drawing this down the full length of the hair. The curly effect is quickly acquired and lasts quite a considerable time. It is so natural looking, and the texture and luster of the hair are so improved, that the woman who adopts this simple method will never go back to the atrocious waving iron. A few ounces of liquid silmerine from the druggist will last for weeks. The liquid is agreeable to use, and it leaves no gummy, greasy or odorous trace.—ADV.

WHAT PUBLIC THINKS OF "DAYLIGHT SAVING"

Letters to the Post-Dispatch For and Against Turning the Clock Ahead.

Arguments for and against saving daylight this year by moving the clock ahead one hour on March 30, as provided in the act of Congress, which became effective last spring, are reaching the Post-Dispatch in letters from subscribers. Most of the expressions received to date are against the plan and the writers would like to see the law repealed.

A. J. Langdorf started the discussion with a communication to the column, "Letters from the People." He characterized the law as "the biggest frost ever thought of," and said the man who worked from 7 a. m. to 6 p. m. did not care about saving daylight for gardening time and was in no humor after his daily toil to make garden.

The old reliable "Vox Populi" is in accord with Langsdorf, and thinks such legislation is an abridgment of personal liberty. "Vox" refers to Congress as "a lot of men who don't have to go to their desks until they wish, who are surrounded by all comforts and who compel the hundreds of thousands of workers—men, and women, too—who ordinarily must be at work at 7 o'clock, to be at work at 6, which means leaving their homes somewhere near 5 o'clock, after rising while it is yet dark; with no time to dress properly, prepare or eat breakfast, or for anything but just the struggle to get to work; with the extra time in the evenings, when it is not needed and the people are too worn out to plan for the next day's struggle."

"It puts America's time system in the category of falsehood," this correspondent continues. "The land that stands for truth and righteousness declares it to be noon an hour before the sun reaches its zenith."

John Doyle, 4340 St. Louis avenue, takes the opposite view:

"I work long hours and when my day's work is done it is a source of pleasure to me to get out in my garden, and I have found the daylight saving plan a great help. People who object to the plan because they require or like a great deal of sleep, and who say it is daylight under this plan when they wish to retire and that this interferes with their rest, are slipping. Edison says four hours' sleep is enough for any man. Don't say a word against this get-up-an-hour-earlier plan."

"F. H. P., a woman, writes: "It was real hardship for me to observe the rule last year, and I was thankful when the time came to go back to the normal day."

"H. K." says there is nothing to be gained by the plan, and advocates the circulation of a petition for repeal of the law.

"A Reader" thinks it were better for the hard-working men and women that the time remain unchanged.

"Let us get away from war conditions," L. Enright advises. "We gladly did our bit; spare our little children. Let them have that quiet hour in bed, so much needed and worth more than three at night."

It is contended by the St. Clair County Farm Bureau of Belleville that it is useless to attempt certain kinds of farm work during early morning hours, while the dew is still on the ground, and that the last hour before sundown is the best time of day to accomplish results on the farm. For this reason the bureau is not in favor of a change in the time.

35 U. S. SOLDIERS MISSING IN RUSSIA BELIEVED TO BE DEAD

Reports Indicate That Bolsheviki Are Taking No Prisoners—Whole Force Has Had but 192 Deaths.

By the Associated Press.

WITH THE AMERICAN FORCES IN NORTHERN RUSSIA, Thursday, Feb. 20.—While vague reports have reached the American forces on this front indicating that there perhaps may be a few American soldiers held captive at Vologda or Moscow, it appears that the majority of the 35 Americans which is the total number listed as missing in action since the beginning of the campaign, must be counted as dead.

Some of these were wounded men who became lost in the woods, while others were members of small detachments which were surrounded and are believed to have died fighting.

One American Captain who commanded the force operating near Shenkursk, said that the 17 men who were missing after that attack were undoubtedly dead, as the Bolsheviki apparently had conducted their campaign on the basis of making no prisoners.

Although the American casualties in the field during late December and in the month of January were heavier than those for all the other months combined, the total losses in killed, died of wounds or disease, or missing, for the entire expedition up to today are only 192, of which number eight were officers. This is less than 4 per cent of the forces involved.

Two Hundred Women and Girls Are Seeking Employment Today.

If you are in need of help in the home, office, store, factory, on the road or on the farm, read their ads in Section A—Employment, Rooms, Board, Wants, For Sale, Automobiles.—Adv.

Town Club Dinner.

The Town Club will give a dinner in honor of Edward A. Filene of Boston, Wednesday, at 6 p. m., at the City Club, Board of Education Building. Filene is a delegate to the Mid-Continent Congress for a league of nations and is prominent in commercial, civic and national reform.

Men— *Should see Monday's Globe-Democrat for an important announcement.*

Nugent's

See our Full-Page Ad at the right. Other sales in Globe-Democrat.



Some of the Styles at $35

These Spring Suits Demand Recognition

for one cannot resist the charming appeal of the smart new models.

Novelty Style Touches Add Charm

$35 LOOSE box coats with silk windsor ties, longer coats cleverly belted, rows and rows of sleek silk braid, odd pin tuck effects, colorful vestees, semi-tailored effects, and new Russian blouses, and many other chic originations now favored by Dame Fashion. $35

And Fabrics and Colorings Are Irresistible

Partiality is given to materials, such as serge, gabardine and poplin, whose combination of warmth and light weight is specially desirable for Spring wear—the popular shades of blue, gray, tan, rookie or black are represented. Sizes 36 to 44.

(Second Floor—Nugents.)



March winds will blow in vain against the cozy warmth of these

Wool Sweaters

and every one of them, yes, all our women's Wool Sweaters, some formerly priced up to $10.00, are to go at the very unusual price,

$4.44

THE choice of style and color is very broad; big roll collars, flat collars, patch pockets, stylish wide belts;—in rose, brown, green ,salmon, morocco, cardinal or maroon.

(Second Floor—Nugents.)

The Appeal of the Spring Frock

Is charmingly expressed in a group of dresses very attractively priced at

$18.75

Sizes for Women and Misses

THOUGH the number is limited, the selection offers a pleasing diversity in style, fabric and color.

MODELS for street wear are smartly tailored of serge, taffeta and combinations, cut in the pretty new coat effects or the long slim silhouette lines, and becomingly trimmed with braid, rows of prim buttons, vestees, etc.

THE dressier frocks favor crepe de chine or taffeta combinations with graceful draped skirts, soft flowing sleeves, becoming new collar lines and many pretty touches, such as steel beading and silk embroidery.

(Second Floor—Nugents.)



The Downstairs Store Announces Forceful Reductions on All Winter Coats



"OFF with the old. On with the new"—it's true everywhere in the downstairs ready-to-wear section. New merchandise is coming in every day, so Winter things must give way and the pricing, current throughout the department, will readily effect the disposal of every garment.

Coats Formerly Up to $15.00	$5.00
Coats Formerly Up to $19.50	$7.95
Coats Formerly Up to $29.75	$10.00

WELL tailored Coats of wool velour, plush, zibeline, burella, kerseys, etc., lined or semi-lined and attractively trimmed with buttons, belting effects and plush or fur trimmed collars. Choice of brown, green, navy, Burgundy, Pekin and black. Sizes 16 to 44.

(Downstairs—Nugents.)

B. NUGENT & BRO. D. G. CO., Broadway, Washington Av. and St. Charles St.

Store Hours: 9 to 5:30

Nugents



The Annual Sale Brings Extraordinary Offerings in

New Spring Dress Goods

$2.25 Forty-Two-Inch French Serge, $1.75 Yard

FORTY-TWO-INCH beautiful quality all-wool French Serge, made from the very finest Botany yarns, correct dress weight, fine twill, in the wanted shades of midnight blue, African brown, plum, green or Burgundy.

$1.25 French Serge, 98c
THIRTY-SIX inch all-wool serge, fine twill, good dress weight, in the wanted shades of navy blue, plum, green, Burgundy or black.

$1.50 Storm Serge, $1.19
THIRTY-SIX inch beautiful quality all-wool double warp Serge, hard finish, close twill. Good weight, in navy blue or black.

$1.25 Wool Challis, 69c
TWENTY-SEVEN inch best All-Wool Challis, in neat designs for children's school dresses. Mostly light grounds.

$1.50 Club Checks, $1.25
FIFTY-FOUR inch extra quality black and white checks, for suits or skirts.

$2.50 Wool Poplin, $1.85
FORTY inch beautiful quality, all-wool, hard finish, good dress weight, in the navy blue, taupe, mouse gray, African brown, plum, Burgundy or black.

$3.25 French Serge, $2.40
FIFTY inch beautiful quality, all-wool double warp, close twill, navy.

$3.50 French Serge, $2.75
FIFTY-FOUR inch, best all-wool, double warp, close twill, good dress weight in men's blue, African brown, plum or black.

Epingle Suiting, $3.50
FIFTY inch best all-wool Epingle, good suiting weight, hard finish in colors of navy blue, Belgian or mallard blue, Havana brown, plum, Burgundy or black.

New Check, Plaid Skirtings, $4.95
FORTY-EIGHT inch beautiful all-wool quality; smart new combinations.

New Wool Jersey, $4.50
FIFTY-FOUR inch best all-wool Jersey, in navy, Belgian or new blue, purple, beet root, seagull, mouse, black or cream.

(Main Floor—Nugents.)



For the Larger Woman

Of coutil and brocade materials. Medium and heavy boned.

$3.50 Corsets at $1.95
MME. Lyra Corsets, medium bust, medium skirts, made of brocade material, finished with 2 and 3 pairs supporters. Sizes 25 to 30.

$1.50 Corsets at $1.19
ROYAL Worcester Corsets, medium bust, medium skirt, finished with two pairs hose supporters, sizes 25 to 30.

Corsets at $2.98
Made to Sell for $4.00
MME. LOUISE pink coutil Corsets, medium bust, long skirt, sizes 25 to 30.

$4.50 for choice of a lot of discontinued models of Nemo Corsets, $5.00 and $6.00 quality.

$2.98 for choice of an odd lot of coutil Corsets, slightly soiled from display. Made to sell for $5.00 to $6.50.

$2.95 for $5.00 Gossard Brocade Front Lace Corsets, low bust, medium skirt, discontinued model. Sizes 28 and 29.

$2.75 for $3.50 Nemo Corsets, discontinued model, size 29 only. $3.50 quality.

(Fourth Floor—Nugents.)



Another Surprise in The Silk Sale

40-Inch Baronette Satins at Yd., $2.95

WE were very fortunate in having secured another lot of these splendid satins for tomorrow's sale. Colorings include navy blue, taupe, sapphire, Pekin, rose, flesh, silver gray, white and black. Quoted at extraordinarily low prices tomorrow in the February Silk Sale, **$2.95.**

$3.00 Crepe de Chines, $1.98
FORTY-INCH beautiful quality, in ivory, taupe, navy, flesh or black. For waists and dresses.

$2.00 Wash Satins, $1.69
YARD-WIDE shimmering Wash Satins; heavy, firmly woven quality; white only.

40-Inch Crepe de Chines, $1.45
NEW Spring shades of navy blue, taupe, silver gray, tan, pink, flesh, ivory and black.

$2.50 Dress Satins, $1.98
FORTY-INCH Soft Dress Satin, in navy blue, silver gray, taupe, dark green and wistaria.

$2.00 Chiffon Taffetas, $1.69
YARD-WIDE lustrous, new Spring Chiffon taffeta, pretty shades of navy or Copenhagen blue, taupe, silver gray, dark green and plum shades.

$2.50 New Silk Foulards, $1.96
YARD-WIDE beautiful Foulards, in navy, blue, taupe, seal brown, Pekin, blue and gray grounds with white or contrasting colored designs.

40-In. Cheney Foulard Silks, $2.66
NEW Spring colors and styles; exclusive designs; very smart for street frocks.

$2.00 Satin Messalines, $1.69
YARD-WIDE soft Satin Messalines, in navy blue, brown, silver gray, taupe, dark green and wistaria.

(Main Floor—Nugents.)

Linens, White Goods and Muslins

$1 Mercerized Table Damask, 79c
Seventy inches wide, in spot, stripe or floral patterns. Full bleached.

$1.25 Linen-Finish Damask, $1.10
Seventy inches wide, heavy weight, large range of patterns.

$2.25 Humidor Linen Damask, $1.95
Sixty-eight inches wide, in spot or floral patterns.

70-In. Humidor Linen Damask, $2.39
Bleached Damask, large range of patterns.

Humidor Linen Napkins, Doz., $4.95
Napkins to match above Damask.

$2.00 Round Pattern Cloths, $1.59
Sixty-four inches in diameter, made of heavy mercerized damask.

$2.25 Mercerized Pattern Cloths, $1.75
64x71 inches, handsome designs, heavy weight.

$6.50 Linen Pattern Cloths, $4.85
68x68 inches, slightly soiled.

Irish Linen Pattern Cloths, $8.95
70x106 inches, pure Irish linen pattern cloths, choice patterns.

17c Toweling, Yd., 15c
16 inches wide, plain white with neat red border, heavy and firmly woven.

White Goods

36-inch plain white voile, 36-inch nurses' linen finish suiting, 36-inch plain white flaxon — **29c**

38-inch white nainsook, 38-inch plain white voile, 30-inch crinkled crepe, 24-inch pique narrow cord — **39c**

44-inch Persian lawn, 40-inch white organdie, 40-inch white flaxon, 38-inch satin finish batiste, 36-inch fancy shirting, 36-inch white beach cloth — **59c**

$2.25 Bolt Longcloth, $1.89
10 yards in piece, made of select combed yarn.

Muslin, 14c
Two to 10 yard lengths of 20c unbleached Muslin, 38 inches wide.

50c Pillow Tubing, 35c
Comes in the 45-inch width, linen finish.

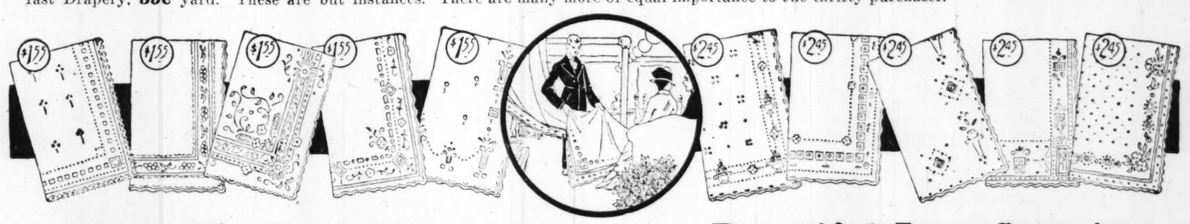
80c Bleached Sheeting, Yard, 65c
90 inches wide, heavy weight.

(Main Floor—Nugents.)

Fortunate Purchases, With Our Own Stocks Aggregating $35,000, Combine to Make an Extraordinary Selling Occasion of Our

Great March Sale Lace Curtains & Materials

CRISP new Spring merchandise at most unusual savings. For instance, regular $3.50 and $4.00 Lace Curtains at **$2.45** pair—and regular 69c to 95c Sunfast Drapery, **59c** yard. These are but instances. There are many more of equal importance to the thrifty purchaser.



Filet Net Lace Curtains

MORE than 660 pairs, all double threaded; Filet Net and Nottingham Lace Curtains in a fine range of Spring designs, including allover and plain border effects in white, cream and Arabian colors. Not a pair in the lot should sell for less than $2.00—a great many to $2.50. All at one price Monday, $1.55 pair. **$1.55**

Beautiful Lace Curtains

ABOUT four-hundred pairs of fine quality Filet and Scotch Net Lace Curtains; all 2½ yards long. Choice of 15 new Spring designs. Every pair of exceptional quality yarn. Come in white, cream and Arabian colors. **$2.45**

Sunfast Drapery, 59c Yd.
Regular 69c to 95c Qualities
FOUR hundred and forty yards Sunfast Drapery, in rose, blue, green, gold and brown. The ideal material for overdraperies and portieres.

50c Imported Scotch Madras, 39c
COMES with cream ground with dainty pink, blue and yellow woven figures; ideal for bedrooms.

Drapery Fabrics Up to 45c Yd.
SIX-HUNDRED seventy yards of marquisette, 40 inches wide in white, cream and Arabian colors.
MERCERIZED Curtain Marquisette, 36 inches wide with woven hemstitched edges in white and Arabian colors.
ONE thousand yards beautiful Cretonnes, in a big range of patterns and colors, unusual at this price.
SIX hundred yards woven border voiles, 36 inches wide, in cream and Arabian colors.

25c Yard

Overdraperies, 35c Yd.
Made to Sell for 60c Yd.
FOUR hundred fifty yards solid color overdrapery, in blue, green, gold and mulberry. 36 inches wide and all fast colors.

$1.25 Sunfast Drapery, 95c Yd.
FORTY-FIVE and 48 inches wide, beautiful designs in all the wanted colors such as rose, blue, green and brown.

(Second Floor—Nugents.)

Wash Goods Sale
Of Great Importance

35c Flannelette, Yd., 17c
THREE to six yard lengths of Dress Flannelette, with printed stripes and figures. 27 inches wide.

29c Outing Flannel, 17c
OUTING Flannel in white grounds with neat colored stripes, for gowns and pajamas.

50c Pongee, 29c
THREE to fifteen yard lengths of Pongee in plain colors, mercerized silk finish, wanted for dresses, soft shirts and pajamas. 32 inches wide.

50c Corded Madras, 29c
CORDED Madras Shirting in white grounds, with printed colored stripes, in rich coloring combinations.

39c Dress Gingham, 29c
DRESS Gingham in beautiful rich colored plaids for dresses. 32 inches wide.

35c Dress Gingham, 25c
TWENTY-SEVEN-INCH Dress Gingham in dark and light colored plaids.

75c Suiting, Yd., 39c
THIRTY-SIX-INCH wool finished Suiting, in dark colors for dresses, in plaids and stripes.

75c Silk Striped Madras, 50c
THIRTY-ONE-INCH Madras, seconds of madras shirting.

37c Indian-Head Muslin, 29c
TWO to ten yard lengths of Indian-Head Muslin, soft finish. 36 inches wide.

32c Unbleached Muslin, 24c
TWO to fifteen yard lengths of good quality Unbleached Muslin. 38 inches wide.

25c Unbleached Muslin, 18c
FOUR to fifteen yard lengths of fine quality, soft finish Unbleached Muslin, 38 inches wide.

70c and 75c Sheeting, Yd., 59c
8-4 and 9-4 good quality of Sheeting, in bleached and half bleached.

$1.25 Cotton Batts, 75c
LARGE size Cotton Batts, 72x90 inches.

(Downstairs—Nugents.)

$1.50 Lining Satin, $1.35
GOOD quality, with rich silk luster, in plain colors.

(Main Floor—Nugents.)



Regular $82.50 (9x12 ft.) Royal Wilton Rugs, $69.50

THE home lover in quest of artistic, fine quality floorcoverings will immediately recognize this as an event of great importance.

There are about fifty of these high-grade Wilton Rugs to choose from, and they come in beautiful designs and color combinations that will add tone to any living room. Old rose, blue, green and tan mixtures, as well as other color effects are included. Choose from the entire assortment Monday at $69.50.

Small Rugs to Match the Above

36x36 in., $11.75 — 27x54 in., $7.25 — 22½x36 in., $5.25

$45.00 9x12 Axminster Rugs, $39.90
Dependable standard quality, the ideal Rug for the living room or library, attractive designs, artistic colorings.

$60.00 Highest Quality Axminsters, $52.50
Seamed and seamless, size 9x12. A splendid selection in both design and coloring.

$1.40 4-Yard-Wide Cork Linoleum, $1.20
Linoleum covers room without seam, best quality, in all reliable makes, neat block effects in high-grade finish.

9x10.6-Ft. Congoleum Rugs, $12.50
Small Oriental designs, in rose and tan coloring.

(Third Floor—Nugents.)

Underprice Purchase and Sale of Beautiful

Mahogany-Finished Floor Lamps

$14.90

This Price Does Not Include the Shade

MONDAY'S price is exceptionally low for the high-grade merchandise involved. The selection includes three patterns in massive, well-finished lamps. Choice, **$14.90**

Silk Lamp Shades, $16.85
A SPLENDID lot of decidedly attractive Silk Lamp Shades, in a variety of shapes and such colors as old rose, blue, gold and mulberry. These represent the most recent ideas of the best shade makers.

Silk Lamp Shades, Price $18.85
FINE quality—the frames are built on broad lines—splendid selection of colors.

(Main Floor—Nugents)



Unusual Savings in Home Needs



$2.25 Wash Boilers; No. 8; extra heavy copper bottom, and strong side handles. **$1.65**

$1.45 Washtubs; large No. 2; heavy galvanized iron. **$1.15**

95c Brooms; 4-string, heavy; limit 2 to a buyer; each. **55c**

7c Crystal White Laundry Soap (no phone orders filled); 5 bars **25c**

$1.85 Mrs. Potts' Irons; 3 irons, handle and stand; complete set. **$1.39**

35c Clothes Baskets of good grade splint. **23c**

$3.25 Curtain Stretchers; full size; heavy frames and movable pins. **$2.59**

5c Toilet Paper; good quality; 7 rolls **25c**

$1.00 Wash Benches; well made; hold two tubs. **88c**



$5.50 Clothes Wringers, "Horseshoe" brand; guaranteed. **$4.75**



$2.50 Aluminum Teakettles; 4-qt. size; Monday. **$1.85**

80c Granite Saucepans; first grade; 6 quarts, with covers. **59c**

60c Granite Dishpans; deep shape to fit in sinks. **48c**

$4.00 Bread Mixers; "Universal;" 6-loaf capacity. **$3.29**



Wizard Oil Mops, triangle shape (oiled ready for use). **69c**

50c Wizard Oil, polishes floors, furniture, autos, etc. **36c**

$1.15 Floor Varnish; various colors; high gloss finish; quart. **75c**



$10.00 Fireless Cookers; one well; complete. **$7.50**

$18.00 Fireless Cookers; two well; complete. **$11.50**



Remarkable Pricing On

Stylish Oxfords

$3.55

In the Downstairs Store.

Made to Sell for $4.50 and $5.00

There are five distinctive styles in this lot which are *Patent, Brown, Vici Kid, Tan, Mahogany*

Some have leather Louis heels. Others, military heels. All sizes included.

(Downstairs—Nugents.)

Men's and Young Men's Overcoats

Just 246 fine Overcoats, formerly selling as high as $40.00. Monday they go at the lowest price on record,

$25.00

Included Are Overcoats of Finest

Kerseys, Vicunas, Cheviots, Novelty Tweeds and Meltons.

In conservative, also more extreme effects, such as waistline form fitting, box back, etc. Choose Monday at **$25.00**



(Third Floor—Nugents.)

GLASS OF WATER BEFORE YOU EAT YOUR BREAKFAST

Wash poison from system each morning, and feel fresh as a daisy.

Every day you clean the house you live in to get rid of the dust and dirt which collected through the previous day. Your body, the house your soul lives in, also becomes filled up each twenty-four hours with all manner of filth and poison. If only every man and woman could realize the wonders of drinking phosphated hot water, what a gratifying change would take place.

Instead of the thousands of sickly, anaemic-looking men, women and girls with pasty or muddy complexions; instead of the multitudes of "nerve wrecks," "rundowns," "brain fags" and pessimists we should see a virile, optimistic throng of rosy-cheeked people everywhere.

Everyone, whether sick or well, should drink, each morning before breakfast, a glass of real hot water with a teaspoonful of limestone phosphate in it to wash from the stomach, liver, kidneys and bowels the previous day's indigestible waste, sour fermentations and poisons, thus cleansing, sweetening and freshening the entire alimentary canal before putting more food into the stomach.

Those subject to sick headache, biliousness, nasty breath, rheumatism, colds and particularly those who have a pallid sallow complexion and who are constipated very often, are urged to obtain a quarter pound of limestone phosphate at the drug store which will cost but a trifle, but is sufficient to demonstrate the quick and remarkable change in both health and appearance awaiting those who practice internal sanitation. We must remember that inside cleanliness is more important than outside, because the skin does not absorb impurities to contaminate the blood, while the pores in the thirty feet of bowels do.—ADV.

Irregular Sleep

He Had to Arise at Night Because of Kidney and Bladder Ailments.

Tells of the Good Balmwort Tablets Worked.

Mr. W. E. Goff, connected with the D. L. & W. R. R., Syracuse, N. Y., writes: "For two years I had suffered from disorders of the kidneys and bladder. Distressing pain in the back and hips, extreme nervousness. My ankles swelled and my skin became dry and harsh. After using Balmwort Tablets I noticed relief and continued taking until now I feel wholly relieved of pain and suffering. I am glad to recommend Balmwort Tablets as a most reliable, beneficial medicine."

The Blackburn Products Co., Dayton, Ohio, guarantee every package satisfactory, or money back, so why not stop your pain and distress with Balmwort Tablets. Sold by leading druggists. Price, $1.00.—ADVERTISEMENT.

DON'T LET SOAP SPOIL YOUR HAIR

When you wash your hair, be careful what you use. Most soaps and prepared shampoos contain too much alkali, which is very injurious, as it dries the scalp and makes the hair brittle.

The best thing to use is just plain mulsified cocoanut oil, for this is pure and entirely greaseless. It's very cheap, and beats the most expensive soaps or anything else all to pieces. You can get this at any drug store, and a few ounces will last the whole family for months.

Simply moisten the hair with water and rub it in, about a teaspoonful is all that is required. It makes an abundance of rich, creamy lather, cleanses thoroughly, and rinses out easily. The hair dries quickly and evenly, and is soft, fresh looking, bright, fluffy, wavy and easy to handle. Besides, it loosens and takes out every particle of dust, dirt and dandruff.—ADV.

Adler-i-ka Did It

"I had pain in the pit of my stomach, no appetite, sour stomach and very much gas. Doctors could not help me. The FIRST dose of Adler-i-ka helped me." Signed) Henry Welp, Lake View, Iowa.

Adler-i-ka expels ALL gas and sourness, stopping stomach distress INSTANTLY. Empties BOTH upper and lower bowel, flushing ENTIRE alimentary canal. Removes ALL foul matter which poisons system. Often CURES constipation. Prevents appendicitis. We have sold Adler-i-ka many years. It is a mixture of buckthorn, cascara, glycerine and nine other simple drugs. Johnson Bros. Drug Co., 7th and St. Charles St., Wolff-Wilson, (and leading druggists everywhere).—ADVERTISEMENT.

TREAT 'EM ROUGH IS NOT FOR BOWELS

Keep your body healthy and vigorous by using a persuasive, gentle and positive combination of herbs to rid the intestinal tract of poisonous waste. Schoenfeld's Kidney and Liver Tea has stood the test of over 40 years. This simple, honest remedy acts as nature intend. Does not gripe or nauseate. Easily taken. Just like ordinary table tea. Purchase a 25c package at your Druggist's and safeguard the entire family.—Adv.

MACKENSEN'S ARMY MET INGLORIOUS END

Rumania's Conquerors Looked Like Beggars After Armistice Trying to Reach Hungary.

Correspondence of the Associated Press.

BERNE, Jan. 27.—Seldom has a victorious army come to so miserable an end as that of the 180,000 Germans commanded by Field Marshal von Mackensen, who were driven out of Rumania after the signing of the armistice.

On their way home through Hungary the redoubtable divisions which had accompanied Von Mackensen in triumphal march through Transylvania and Rumania lost, sold or were robbed of virtually all their belongings. One division, the Eighty-ninth, which had fought victoriously in Poland and Lithuania, escaped into Germany without as much as a horseshoe nail of its property and, clad in ridiculous disguises of shabbiest civilian clothing and Austrian uniforms sold to them at Raab, they said, at monstrous prices. The story of their inglorious homeward journey as told by a member of one of the German divisions to the Schlesische Zeitung follows:

"Orders had been given that bloodshed should be avoided, so the victors of Hermannstadt and Rimniku turned their faces towards Hungary, and, leaving incalculable supplies of flour, sugar, wine, hospital stores, and agricultural implements behind them, made their way, pursued by the Rumanians, over the wintry Carpathians. There were no Hungarian troops waiting to intern the German legions, and the few Entente soldiers in Budapest did not count. We were told that the Entente would impose still harder conditions in the West, so we were ordered to allow ourselves to be disarmed by a ridiculous minority.

"Then began a second march over the snowy steppes. Thousands of old Landsturm men did not face this trial and were taken prisoners by the Wallachians, who sent them back over the mountains into Rumania. Several divisions succeeded in buying locomotives, cars and coal at Klausenburg, and thus finished their journey by train. A great mass of material was sold. Hundreds of transport and other wagons were simply left in the road or broken up for firewood.

"The trains were allowed to go to Raab, whence, by order of the Entente, the Hungarian Government sent them to the old internment camp for Russian prisoners at Papa.

"Small things of value that we had saved were taken from us by Magyars on the way from Raab to Vienna. With the divisional money chest plundered of its contents by Magyars, the Eighty-ninth Infantry Division reached German-Austrian soil, through the last remaining gap near Pressburg, which the Czechs closed a few days later, undoubtedly at the behest of the Entente."

CARRANZA PLANNING TO PUT ALL MEXICO ON A DRY BASIS

Recently Signed a Decree Doubling the Tax on Alcoholic Beverages in Country.

MEXICO CITY, Feb. 1 (by mail).—President Carranza is considering a plan submitted by the National Board of Health for the enactment of legislation that will gradually result in the abolition of the alcoholic liquor traffic in Mexico. He recently signed a decree increasing from 25 to 50 per cent the tax on polque and other alcoholic beverages in Mexico City.

The Constitution, according to the officials of the Board of Health, gives that body powers to dictate health regulations that will result in the abolition of the liquor traffic. The board's program, as submitted to the President, provides for an elaborate campaign to suppress the liquor traffic gradually. High duties, early closing hours for saloons, temperance lectures, organization of temperance societies and various other means would be resorted to before the prohibitory regulations became fully effective.

SCRAP HEAP FOR 3 WAR DOGS

Old Indiana, Iowa and Massachusetts Condemned.

PHILADELPHIA, Feb. 21.—Three of the old-time leaders of the American navy have been condemned to the scrap heap. The Indiana, Massachusetts and Iowa, battleships, now in the basin of the Philadelphia Navy Yard, will shortly be destroyed, as they have outlived their usefulness. Yet, 25 years ago, they were the equals of anything afloat. The Indiana class of battleship was regarded as a daring experiment. When the Indiana first sailed all on board were impressed with the feeling that she might turn over in a heavy sea and go to the bottom.

Although the old battleships are still serviceable, and they were used in the world war, they are obsolete and are therefore destined for the naval morgue.

LIEDERKRANZ CLUB CONCERT

Concert Soprano and Pianist to Be March 1 Artists.

The second concert of the Liederkranz Club, to be given at the Club Sunday afternoon, March 2, will present two artists of acknowledged excellence, Madame Edith Ayers McCullough, concert soprano, and Rudolph Gruen, Pianist. It will be Madame McCullough's first visit to St. Louis. She possesses a high dramatic soprano voice of unusual range and brilliancy.

Gruen's selections will include compositions by Chopin, Liszt, MacDowell, Cadman, etc., in addition to his playing of accompaniments for the concerted numbers.

Yvette Hair Treatments

¶ The Hair Dressing Shop administers this new Hot Oil and Pine Tar treatment, which not only prevents the loss of hair, but stimulates its growth.

¶ Our experts have attained true perfection in the art of hairdressing, Marcelle waving, permanent hair waving, shampooing, face massage and manicuring.

Main Floor Gallery

Famous~Barr Co

We Give Eagle Stamps and Redeem Full Books for $2 in Cash or $2.50 in Merchandise—Few Restricted Articles Excepted.

Store Hours—9 A. M. to 5:30 P. M. Saturday—9 A. M. to 6 P. M.



Monday Begins One of the Most Noted of the February Campaign Features — the

Lace Curtain & Drapery Sale

—involving over 20,000 pairs of Curtains and thousands of yards of Drapery Material, at prices that are lower than today's wholesale quotations.

¶ We can justly term this sale "The Incomparable." The very finest products of American, French and Swiss makers have been assembled. Our plans were laid months ago and we obtained price concessions and discounts from regular quotations that enable us to offer most extraordinary values.

Up to $3.50 Curtains, Pr. $1.75

Hundreds of beautiful Marquisette and Voile Curtains, made of splendid quality material, some with silk hemstitching and trimmed with various style lace edges. Shown in white, ivory and beige. Many patterns to choose from.....

Up to $5.00 Curtains, Pr. $2.75

Marquisette and Voile Curtains, some with wide clumy lace insertions and edges, others with wide hems and trimmed with lace edges. Also novelty filet Curtains with hemmed edges.....

To $7.50 Curtains *Pair,* $3.85

Beautiful Lever Lace Curtains, filet net, Scotch net and novelty weave Lace Curtains, in white, cream and beige. A select assortment of exquisite designs, suitable for almost any room in the home.

Cretonnes *Up to $1 Qualities, Yd.....* 39c

50 pieces of artistic cretonnes in this season's newest designs and colors effects, offered at less than today's wholesale cost.

To $9.00 Curtains *Pair,* $4.85

Handmade Arabian 3 Lever Lace Curtains, also Filet Net and Voile Curtains. All made of highest quality materials. An exceptional collection at this price.

Curtain Laces *Up to $1.50 Values, Yd....* 85c

Filet Curtain Laces, in small allover designs. White, ivory and beige. Extra good quality.

Panel Curtains *To $17.50 Kinds, Ea..* $8.95

Arabian lace Panel Curtains, elaborately trimmed with real handmade thread lace with French net foundation. Exquisite designs in white and the natural Arabian color.

Curtain Laces *Yd. Quality, Yard .....* 35c

Filet Curtain Nets, in a number of attractive designs. Shown in white, ivory and Arabian.

Sectional Paneling 60c, 85c, $1.00

Panels are 2½ yards long and from 2 to 3 inches wide. From 4 to 5 sections are required for an ordinary size window. Any number of these sections can be had in one piece. Many attractive patterns in the wanted colors.

Marquisettes *Yard,* 20c

100 pieces of mercerized Curtain Marquisette, some with hemstitched effect borders. An unusual value.

Fourth Floor

CORSET SPECIAL

Redfern and Lily of France Corsels

$5.00 Values— $3.00



¶ This Monday sale includes the well-known Redfern Lace-front, Rustproof Corset with three pairs of supporters attached, and the rubber top waistline Lily of France Corset, lightly boned and specially adapted for slight figures. Monday at $3.

Fifth Floor

Monday—an Interesting Sale of

American-Made Pink Lingerie



¶ Style and economy meet on an equal footing in these clever adaptations of the expensive colored silk lingerie underwear. Monday we offer hundreds of these dainty underthings at very special prices.

Envelope Chemise *Special at.....* $1.00

Made of pink nainsook with ribbon straps. Trimmed with bands of ribbon, lace edges and insertion. Also some in Empire style with hemstitched top and ribbon straps.

Envelope Chemise *Special at.....* $1.50

Made of pink nainsook, handsomely trimmed yokes, front and back alike. Wide lace insertion and satin ribbon built-up shoulders.

Envelope Chemise *Special at.....* $1.69

Made of pink Bengaline silk, top of combination blue bands and lace insertion. Ribbon straps over shoulder.

Bloomers *Special at.....* 57c

Pink nainsook Bloomers with ruffle and elastic at knee.

Night Gowns *Special at.....* $1.95

Made of pink nainsook, attractively embroidered light blue yoke, and sleeves of lace and combination ribbon.

Third Floor

Special Saving Opportunities On

Sewing Machines

¶ Popular makes, offered at unusual savings. All guaranteed and sold on our club plan.

$50 No. 66 Singer Sewing Machines—oak woodwork, highly polished, **$37.50**

$55 New Home Sewing Machines—highly polished woodwork, **$45.00**

$65 Cabinet Machines—White Rotary, Domestic and others—all dustproof, good finish, **$45.00**

$45.00 Sewing Machines—Singer, White Rotary, New Home and others, **$29.50**

$40 White Rotary, Singer, Wheeler & Wilson, Free and New Home—samples, **$25.00**

Fifth Floor

February Wall Paper Sale

¶ Just a few days remain in which to share in these unusual savings.

AT 17½c—Oatmeal, duplex papers, Japanese grass cloth and plain fabric effects. Values to 28c.

AT 11c—Heavy varnished gold Papers, wide and narrow borders to match. Values to 20c.

AT 9c—Gold combination Papers and fruit tapestry Papers. Values to 18c.

AT 7½c—Bedroom Papers in floral and floral stripes; Mica combination Papers with cut-out borders. Values to 15c.

AT 6½c—Glimmer combination Papers with matched borders. Values to 12½c.

Fourth Floor

Monday Houseware Specials

¶ Important price inducements have been made on kitchen and laundry accessories.



$2.10 Wash Boilers, of heavy tin, wood handle.....$1.59
$6.25 Clothes Wringers, wood frame, rubber rolls.....$4.98
$2.25 Curtain Stretchers, full size, well made.....$1.59
$1.99 Washtubs, of heavy galvanized iron, No. 2 size.....$1.05
$2.75 Garbage Cans, of heavy galvanized iron.....$2.26
$3.19 Ash Cans, of heavy galvanized iron, with cover.....$2.29
95c Brooms, 5-sewed, of good quality broom corn.....62c
55c Washboards, full size, crimped rubbing surface.....38c
$1.65 Glass and Soap Holders, nickel plated.....$1.19
85c Glass and Toothbrush Holders, nickel plated.....57c
$1.95 Savory Roasters, large size.....$1.35
$2.25 Universal Food Choppers, No. 1 size, extra cutting blades.....$1.59
$1.00 Keystone Clothesline, 100-ft. length, jute twine.....74c
75c Alabastine, 5-lb. package, large assortment of colors.....58c
$1.25 O'Cedar Mops, triangle shape, ready for use.....87c
$3.70 Dutch Ovens, No. 9 size, of heavy cast iron.....$2.29
10c roll Bob White Toilet Paper; 6 large rolls for.....42c
$1.50 Coffee Mills, wall style, blue or white finish.....$1.19
70c Coal Hods, of heavy galvanized iron.....52c
$4.95 Floor Brushes, 16-inch size, good quality.....$3.29
Sunny Monday Soap, large size cake; 10 bars for.....33c
Clairette Soap, 10 large bars for.....47c
Sea Foam Washing Powder, 6 boxes for.....33c

No Phone or Mail Orders Accepted on Soap or Washing Powder.

Basement Gallery

Beautiful Spring

Values Up to $29.75, Monday for $16

¶ So far this season we have not seen as attractive dresses as these at so low a price; as is more, we do not expect to see their equal again. There are about 200 frocks in this group, which the selection is quite interesting.

¶ There are frocks of Georgette, the straight-line effect, elaborately beaded, smartened with loose girdles. Rivaling these are many other de chine, taffeta, satin, serge combinations, in a profusion of delicate shades for matron or miss. An abundance of the new Spring shades and blues.

Spring Frocks at $25

New modes, delightfully fashioned of taffeta, crepe meteor, crepe de chine, satin, Georgette and various combinations. Pastel and the darker shades are shown. All sizes.

Frocks at $35

Arrivals have been added to the Up-to-the-minute Spring modes that will instantly appeal to the well-dressed woman and be shades are unusual.

Silks From as Bros

¶ Haas Brothers are perhaps the largest buyers' supply house in the very best modistes. We recently secured entire stock of short lengths, which we offer in two lots at remarkable prices.

$2.50 and $3.00 Printed Geo 0

Gorgeous prints on dark grounds. Very exclusive patterns—hundreds of yards in all, but in some instances only enough of a pattern for one garment. Comes in 40-inch width.

$4 Satin Princess Per Yard, $3.00

Soft-toned and modish Princess Satin, 40 inches wide, in the wanted street shades.

$3 Crepe Per Yard,

Soft clinging crepe de chine silk with dull finish; ivory and navy only; a fine quality.

$3.0

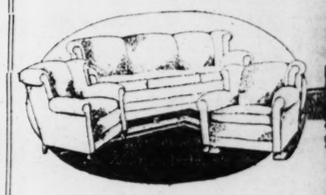
A great quantity of Printed Foulard short lengths. V instances only e

$1.75 Crepe Per Yard, $

40-inch wide box the wanted colors, and black.

Februar Furnit

—approaches its final week of extra grade furniture. Deferred payments



$200 Library Suites

The three pieces illustrated are completely overstuffed, with heavy tapestry. Spring-filled cushion seats on all pieces; full-length davenport. **$139.75**

$235 Dining-Room Suites, $189

Queen Anne design in choice of American walnut or Jacobean oak. Ten pieces; set complete.

$350 Dining-Room Suites, $265

Nine pieces in the American walnut and William and Mary period. Large buffet, beveled top table—leather seated chairs.

$235 Dining Suites

Queen Anne sawed oak buffet, china cabinet, serving table.

$50 Dressers

Large Queen Anne Dressers of selected veneer—heavy mirror. Other pieces

Dining Suites

Will Period Suites, as illustrated, solid oak in the Jacobean; heavily designed; large mirrors.

$2.50 Card $1.65

One of the most folding Card Tables; erette top, rubber legs.

$95 Davenport

Massive Turkish completely overstuffed tapestry. Long te coil springs. Chair match, $42.50.

$75.00 Royal n Rugs

¶ A select assortment of these wonderful Rugs quisite designs and color combinations, suitable

$45 Axminster Rugs $39.75

9x12 ft. Rugs, in Oriental, medallion and conventional designs and shades of rose, tan, blue and green.

Velvet Rugs

priced group for Mone ving rooms and libraries

ess Rugs, in Oriental, and small all- $37.5 over tan, brown and blue ef

Co February Sales

Store ... 9 A. M. to 5:30 P. M.— ... 9 A. M. to 6 P. M.

Largest Distributors of Merchandise at Retail in Missouri or the West.

utiful pring Frocks

s Up $16 .75, ay for.

son we have not t attractive t so low a price; a more, we ee their equal aga are about is group, which selection

re frocks of Geo the ne effect, elaborated, with loose girdles. Ri- se are many other de eta, satin, serge and profusion of del odes or miss. An abu the g shades and blue a

ks at $25 fully fashioned of crepe de chine, various combina- darker shades are

Frocks at $35

Arrivals have been added to the Up-to-the-minute Spring fashions that instantly appeal to the well-dressed woman and be- side are unusual.



Taupe and Poiret Fox Scarfs

Fashion followers in the East are wearing these Scarfs with the new Spring frocks. We have a very interesting lot at.. **$47.50, $59.75** and **$75**

Third Floor

From s Bros., New York

perhaps the largest ers' supply house in the country and are well known among s. We recently sec entire stock of short lengths of foulards and printed Georg in two lots at rema prices.

00 Printed Ge

rk grounds. Very exclu of yards in all, but it gh of a pattern for one ch width.

$3 Crep

Per Yard,

Soft clinging silk with dull and navy only; quality.

$3.00 and $4.00 Foulards

A great quantity of the finest quality 40-inch Printed Foulards, including all of Haas Bros. short lengths. Very exclusive patterns; in some instances only enough for one garment. $2.25

$1.75 Crepe de Chine

Per Yard, **$1.39**

40-inch wide box loom Crepe, in the wanted colors, including white and black.

$2.25 Chiffon Taffeta

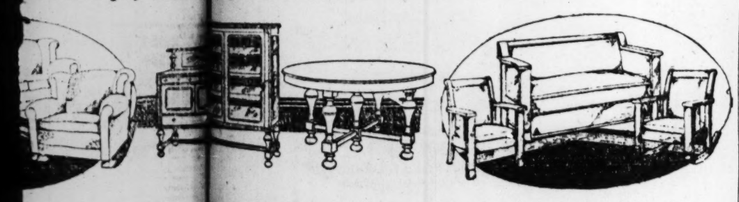
Per Yard, **$1.95**

Beautiful high luster pure dye Dress Taffeta, 36 inches wide — very desirable for Spring wear.

Main Floor

ruary Furniture Sale

inal week of extra ue-giving with a surprisingly complete stock of high- Deferred payments nged if desired.



Suites

$139.75

avy tapestry. s on all pieces;

Will as illu d oak in the ily designed; large trim- mings.

Dining Suites

Period Suites, **$173.50**

$135 Davenette Suites

Complete 3-piece Suites, as illustrated. Davenette, with one motion is quickly converted into a comfortable double bed. Golden oak or mahogany finish.

oom

choice of Jacobean complete.

$235 Di Suite

Queen Anne saw ed oak— inet, serving

$2.50 Card Tables, $1.65

One of the most substantial folding Card Tables made. Leatherette top, rubber tipped folding legs.

$19.75 Cotton Felt Mattresses, $14.50

"Lily" Mattresses; contain 45 lbs. all layer cotton felt, full rolled edge, heavy fancy ticking, all regular sizes.

oom

American nd Mary beveled d chairs.

$50 Dres

Large Queen Dressers in veneer—heavy ror. Other pi

$95 Davenports, $69.75

Massive Turkish Davenports, completely overstuffed in heavy tapestry. Long tempered steel coil springs. Chair or rocker to match, $42.50.

$25 Box Springs, $18.50

Large steel coil springs used throughout—for full-sized brass or iron beds.

Fourth Floor

0 Royal n Rugs at $66.85

f these wonderful Rugs priced group for Monday. Many ex- combinations, suitable ing rooms and libraries. Size 9x12 ft.

ter Rugs

tal, **$39.75**

ose, tan, blue and

Velvet Rugs

Rugs, in small all- **$37.50** an, brown and blue col-

$13.50 Wilton Rugs

27x54 inch Rugs, made of excellent quality worsted yarns. Small chintz **$6.75** designs, also plain colors of gray, old rose, mulberry, blue and taupe.

Fourth Floor

Basement Economy Store

Monday—The February Sale Feature in the Basement Economy Store Will Be

HOSIERY DAY

The greatest Hosiery economy event since the war, offering 65,750 pairs for men, women and children at phenomenally low prices.

Undoubtedly the greatest quantity of Hosiery ever gathered together for one sale, and positively the lowest prices on Hosiery of equal quality offered in years. Included are traveling men's samples, jobbers' and manufacturer's close-outs and some mill rejects, all secured far below their rightful worth and offered likewise. The family that does not provide themselves with at least a year's supply, will be missing out on some astonishing values. No mail or phone orders accepted. Sale begins in our Basement Economy Store Monday morning at 9 o'clock.



24,500 Pairs of Men's Women's and Children's Hose

Samples, broken stock lots and some slight seconds of 15c to 25c qualities—choice .....

7500 pairs of Men's Cotton Socks, black or tan.....

6000 pairs Women's Black Cotton Hose.

6000 pairs Women's Black Fiber Silk Hose .....

5000 pairs Children's Socks, with turnover cuffs, black and white; also Infants' Hose, various kinds.....

9c

12,800 Pairs of Men's, Women's and Children's Hose

Samples, broken stock lots and slight seconds of 25c to 35c qualities—choice .....

The Hosiery in this astonishing group includes:

5500 pairs of Men's Socks—black, white and colors.....

4500 pairs of Women's Hose—black, white and colors.....

2800 pairs of Children's Socks and Infants' Hose.....

14c

Men's, Women's and Children's Hose

35c to 48c Qualities.... **21c**

5000 pairs, including samples, broken stock lots and slight seconds.

10,000 Pairs Children's Hose

Two lots, including black, white and tan cotton ribbed Hose—slight seconds of 25c to 35c qualities.

Sizes 5 to 7, pair ..... **14c** | Sizes 8 to 9, pair..... **18c**

2950 Pairs Women's Silk Hose

$1.50 to $2 Qualities... **95c**

A remarkable group of high-grade, full-fashioned Hose, including all silks and silk with lisle tops. In black, white and colors with embroidered and clocked ankles. Samples, slight irregulars and broken stock lots of $1.50 to $2 qualities. Monday, pair, **95c**.

Men's and Women's Hose

50c to 65c Qualities... **33c**

6000 pairs fiber silk, lisle and mercerized Hose, in black, white and colors. Samples, broken stock lots and slight seconds included.

4500 Pairs Women's Hose

$1 to $1.35 Quality.... **69c**

Thread Silk Hose with lisle garter tops in black, white and colors. Samples, broken stock lots and some slightly irregular.

Basement Economy Store

Muslin Underwear

98c and $1.25 Values

69c

Choice of an exceptional lot of slipover Muslin Gowns in regular and extra sizes; muslin Teddy Bears with elaborate organdie yokes and muslin and Cambric Drawers in regular and extra sizes. Also knit and batiste Bloomers in pink and white. Extraordinary values, but limited quantities—so come early.

Basement Economy Store

NEW SPRING SUITS

Offered at..... **$18.75**



Just arrived and exceptionally attractive for so little money. These new straight line Spring models, in women's Suits are made in many fashionably new styles of

All-wool Poplin and Serge, in Navy, Black, Tan and Gray.

Plain tailored styles, box styles and the high-waist misses' styles, in all sizes, at **$18.75.**

Spring Dresses at $11.75

New Spring styles in Taffeta, Messaline and Spring Serges in the latest high shades. Wide and narrow belts, new tunics, side drapes are among the latest fashion fancies, which are so varied that everyone can be suited.

Basement Economy Store

Dainty Silk Waists



$3.50 and $3.98 Values..... **$2.98**

A host of attractive styles, made of Georgette, crepe de chine and satin striped habutai, with two-in-one convertible collars and hand-embroidered or beaded fronts or plain tucked and hemstitched. Sizes 36 to 44.

$5.95 Georgette Waists, $4.98

New styles elaborately beaded or hand embroidered. Choice of the newest shades—new large collars or in collarless round neck styles prettily braided. Sizes 36 to 46.

$1.98 Waists, $1.49

Made of voiles, plain crepes, corded and checked crepes, also novelty stripes. In trimmed or semi-tailored styles—sizes 36 to 46.

$3.85 Waists, $2.98

Black Georgette Crepe and Crepe de Chine Waists with tailored fronts. Neatly finished with big collars and long sleeves—limited quantity.

Basement Economy Store

Cotton Piece Goods, Etc.

Great quantities of yard goods, all substantially underpriced.

50c Soisettes, Yd., 25c

All the wanted shades—crisp mill remnants 2 to 9 yards—for shirts, house dresses, etc.

Bleached Toweling, Yard, 17c

5000 yards of part-linen Toweling with blue border—heavy weight—for kitchen and tea towels. Limit 10 yards to customer.

50c Pillow Tubing, Yard, 35c

45 inches wide snow-white Tubing, of well-known make—remnants of 2½ to 8 yard lengths.

Satin Bedspreads, $2.25

Light-weight, full size Spreads in jacquard designs; hemmed, ready for use; slightly mill stained.

$2.50 Longcloth and Nainsook, Bolt, $1.98

10-yard pieces, 36 inches wide; all snowy white and soft finished. Limit two bolts to customer.

$2.50 Alpine Tablecloths, $1.99

Two yards long, in assorted designs. Red and white and blue and white checks and floral effects; launders perfectly.

White India Linen, Yd., 10c

Sheer quality, 28 inches wide; mill remnants, 2 to 6 yards. While 3000 yards last.

29c Shirting Cheviots, Yd., 19c

Mill remnants, 2 to 10 yards, in plaids, checks and stripes.

Bed Sheets

Well-known, high-grade seamless Sheets; mill seconds.

90x99-inch size.... **$1.78**
81x90-inch size.... **$1.58**
72x90-inch size.... **$1.48**
54x90-inch size..... **88c**

39c Dress Percales, Yard, 25c

36 inches wide; all with original mill tickets; silver grays, china blues in figures and stripes. While 4000 yards last.

Basement Economy Store

RAIL AND RIVER RATE MEETING TOMORROW

P. E. Coyle and Theodore Brent Will Make Schedule for Local Shipments.

The making of river and rail freight tariffs which will have the effect of extending the trade territory of St. Louis in Southwestern and Southeastern states 20 per cent will be begun tomorrow by P. E. Coyle traffic commissioner of the Chamber of Commerce, and Theodore Brent, traffic manager of the Government River Service.

The decision to at once take steps to gain rates, the lack of which has had the effect of curtailing the extent to which St. Louis shippers can use the River Service, was brought about by a clash between officials of the barge line and Coyle and a conference of shippers at the Chamber of Commerce yesterday afternoon.

Shippers Taken to Task.

Officials of the River Service had criticised St. Louis shippers for not using the river more. Coyle replied that the reason why St. Louis shippers had not been able to use the river was that shipments by it were limited to New Orleans and foreign ports. He charged that St. Louis had been discriminated against in favor of Chicago in making of joint river and rail rates.

A recent tariff of the River Service extending the same savings to Chicago and other points in six states on shipments from New Orleans as is enjoyed by St. Louis.

St. Louis, at the time that Chicago applied for those rates, applied for rates by river to New Orleans, thence by rail to points in Texas and southeastern states from which it now is excluded by reason of cheap ocean rates from New York.

Brent replied that St. Louis could obtain the rates by making strong representations at Washington.

Error Delayed Work.

Coyle replied that he had addressed Brent as traffic manager for the rates, and had not been informed that he was not the proper person to approach. He asked why Chicago had obtained rail and river rates, while St. Louis had not.

Brent was about to reply when M. W. Sanders, federal manager of the River Service, intervened and said that reason he could not divulge at this time had delayed the extension of river and rail rates to St. Louis.

Coyle, Sanders, Brent and James E. Smith president of the Mississippi Valley Waterways Association held a conference today at the Chamber of Commerce at which it was arranged that Brent should remain in St. Louis until rail and river tariffs favoring St. Louis had been formulated, whereupon he and Coyle are to go to Washington to gain their authorization.

WELSH PEOPLE SHOWED GREAT HOSPITALITY TO AMERICANS

Visitors Entertained in Homes With Music, Song and Plenty of Good Food.

LONDON, JAN. 25 (by mail).—When the world-touring Yanks who have spent part of their time in Wales get home they'll carry back to the United States a fine impression of Wales and the hospitality of the Welsh people.

"Never had a better time in my life," says the Yankee sailor after he has been invited into a Welsh home. The Welsh are charming in their homes. Almost without exception every member of the family can sing or play a musical instrument. But while music is ennobling to the soul, there's a surer way to get the full-fledged approbation of the Yank—and that's through the stomach.

And, my, how those Welsh people can cook! Then, too, things were a bit more plentiful there than in England, so between good music, cordial people and plenty of good things to eat the boys are going home with their official O K on Wales and all that's Welsh.

Sunday is a favorite time for entertaining the Americans. Every Sunday from 50 to 75 are sent out by the Y. M. C. A. to have dinner and spend an afternoon.

DEVICES FOUND HIDDEN GUNS

U. S. Apparatus Located More Than 100 on British Front.

By the Associated Press.

WASHINGTON, Feb. 22.—American sound gaging devices in use on the British front shortly before the signing of the armistice in a single day located more than 100 hidden German guns, placing them at the mercy of the British artillery. This and many other interesting achievements of army engineers corps were revealed with the opening to newspaper correspondents by the War Department of an engineer corps exhibit.

Charts showing the part played by the engineer corps in the war were included to show that when the United States entered the war the corps represented only 1.6 per cent of the numerical strength of the army while when the armistice was signed it constituted 10.8 per cent. A greater proportion of the engineer corps reached France than any other branch of the service. One chart showed that American forestry units during October took 50,000,000 board feet of lumber and 9,000 cords of wood from French forests in addition to enough railroad ties to build more than 1000 miles of tracks.

During the year 1918 the Post-Dispatch printed 2944 Classified Instruction "Wants"—298 more than the FOUR other St. Louis newspapers combined.

B. M. FRANK

CUT-PRICE GROCERY CO.

S. W. COR. 13TH AND O'FALLON STREETS

Opposite Biddle Market

LET AN CAR passes the door. Olive 3315—PHONES—Central 985

We deliver to all parts of the city from $5.00 and up.

Mail, phone or country orders promptly attended to.

These prices are good all week.

SPECIAL 25c SALE

PURE LARD, 1b.....25c
Wilson Milk, tall cans, 2 for 25c
Wilson Milk, small cans, 5 for 25c

Corn, Peas or Tomatoes; No. 2 cans, any brand.....2 for 25c
Instant Postum, per can.....25c
Rumford's Baking Powder; 1-lb. can.....25c
Libby's or Majesty Brand Fancy Queen Olives; 20-oz. jars.....25c
Mary Jane or Karo White and Dark Syrup.....2 for 25c
Blackene Stove Polish.....4 for 25c
Wizard Furniture Polish; 50c size.....25c
Holland Herrings; per dozen.....25c
I. X. L. or Walker's Chile Con Carne.....3 cans for 25c
Golden Slipper Brand Peaches, No. 3 cans in syrup.....25c
Snider's Tomato Soup; large cans.....2 for 25c
Hiraha's Cocoa, reg. 10c size.....4 for 25c
Sardines in Oil or Mustard; cartons with key.....3 cans for 25c
Fancy Red Alaska Salmon, tall can.....25c
Sauerkraut, Hominy or Pumpkin, No. 3 cans.....3 for 25c
Snider's Catsup, pint bottle.....25c
Tomato Pulp or Spanish Tomato Sauce; 1-lb. can, any brand.....3 for 25c
Palmolive Soap.....3 bars for 25c
Sweetheart Magic White Java or Grandma Tar Soap.....5 bars for 25c
Good Santos Coffee, per lb.....25c
Ohio Blue Tip Matches.....5 boxes for 25c
Del Rose Brand Sardines; reg. 10c size.....3 cans for 25c
Spinach, No. 3 cans, extra fancy.....2 cans for 25c
Pears, No. 3 cans.....25c
Uncle William Brand Fancy No. 2 cans Corn Kernels.....2 cans for 25c
Elastic Starch; 10c size.....4 for 25c
Lux.....2 for 25c
Waitke's Extra Family Soap; ½ lb. bar.....6 bars for 25c
Crystal White Soap.....5 bars for 25c
Matches; reg. 5c box.....7 boxes for 25c
Bon Ami Stone or Powder.....2 for 25c
Argo Starch.....4 cartons for 25c
Durkee's Tabasco Sauce.....2 bots. for 25c
Heifer's Pork and Beans.....5 cans for 25c
Lautz's Naptha Washing Powder; large size.....6 boxes for 25c
Star, Ivory or Fels-Naptha Soap.....4 bars for 25c
Kream Krisp; 1-lb. 1-oz. can net weight; reg. 35c size.....25c
Carnation or Pet Milk.....4 cans for 25c
Roxane Pancake Flour.....2 for 25c
Russian Tea; imported.....3 pkgs for 25c
Clean-Easy Soap; large size.....6 bars for 25c
20-Mule-Team Borax Powder; 10-oz. size.....3 for 25c
Knickerbocker or Barbers Best Matches.....8 boxes for 25c
Barley or Buckwheat Grits; 3 lbs. for 25c
Baby Doll Soap.....6 bars for 25c
Lima Beans.....2 lbs. for 25c
Navy Beans.....3 lbs. for 25c
Old Dutch Cleanser.....3 for 25c
Gray's Jappo or Keen Kleaner.....7 cans for 25c
Grandma Washing Powder; medium size.....2 for 25c
Climax, Busy Bee or Rose Soap; 6 bars for 25c
Globe Premium Family Soap; 6 bars for 25c
Best Yet Cleanser.....9 cans for 25c
Kitchen Kleaner.....6 cans for 25c
Grandma, Rub-No-More, Gold Dust or Snow Boy Washing Powder; large size.....5 boxes for 25c
Pearl or Grandma White Laundry Soap.....5 bars for 25c
Puffed Rice or Grape Nuts.....2 for 25c
Armour's or Quaker Oats.....2 for 25c
Post Toasties or Kellogg's Corn Flakes.....2 for 25c
Waitke Kleandike Tar Soap; large bar 7c.....6 bars for 25c
Campbell's Pork and Beans.....2 cans for 25c
Atlantic Brand Pink Salmon.....2 cans for 25c
Italian Spaghetti, Macaroni or Nudles.....2½ lbs. for 25c
Prunes, fancy.....3 lbs. for 25c
Beans; No. 1 can.....6 cans for 25c
Beans; No. 2 can.....3 cans for 25c
Graham Flour.....5 lbs. for 25c
Corn Flour.....8 lbs. for 25c
Rice Flour.....4 lbs. for 25c
N. B. G. Laundry Tablets, 1c size.....3 for 25c
N. B. G. Laundry Tablets, 5c size.....8 for 25c
Cornstarch.....3 boxes for 25c
E-Z Stove Polish; large cans.....3 for 25c
Consumer Brand Relish; tall jars.....2 for 25c
Brown Vinegar; large bottles.....2 for 25c
Extra Fancy Prunes; 50 to 60 size.....2 lbs. for 25c
Fancy Stringless Beans or Mixed Vegetables; No. 2 cans.....2 for 25c
Alice Brand No. 3 can Pork and Beans.....2 cans for 25c
Waitke's Extra Family Soap; 1-lb. bar.....3 bars for 25c
Bacon, per lb.....25c and 30c
Smoked Ham.....28c and 30c
Pork Chops, per lb.....25c and 27c
Leaf Lard, per lb.....25c
Corned Beef, per lb.....15c
Jowls, salt or fresh, lb.....22½c
Smoked Jowl, per lb.....25c

Wilson Milk Is Limited.

NEW PUBLICATIONS

Angels' Songs From the Golden City of the Blessed

The Dawn of a New Era

By Edythe Morahan de Lauzon.

This Book of prophetic Messages has been given by inspiration from the Great Spiritual World, to comfort the bereaved, and those who are earnestly searching for truth.

For almost two thousand years, since the days of Christ, a great silence has lain between this World and the next. Of late years the little that has come forth has not been of a very high order, for the time was not ripe, but now the Divine Messages have been given in this book from the Highest Realms.

This Book has over 300 pages. Price $1.35. To be had from ALBERT URQUHART, 415B, St. James Street, Montreal, Que., Canada.

MAIL ORDERS

Mexican White Sapphires, 75c



Solid Gold Filled Tiffany Rings for ladies or Tooth Rings for gents, set with 5 karat Mexican white sapphire, guaranteed for 10 years, regular $2 value for 75c. Mexican white sapphires are 25-facet cut, they are the most wonderful discovery of this century, they have no false backing and show a fine white sparkling fire like a genuine diamond, they are hard and will last a lifetime. Our special offer with this advertisement 75c postpaid, without advertisement $1. Mexican Diamond Co. Dept. 27, 315 Market St., Philadelphia. Send for our big bargain catalogue.

SHARPEN YOUR OWN SAFETY BLADES

A single cheap device with single ball bearing, adaptable for any blade; symmetrical edge guaranteed; no wire edge; makes one blade last indefinitely. Never gets out of order; anyone can use. Price 25 cents, postpaid.

WM. SUMMERFELD, Patentee, Box 132, Brentwood, Md.

Send one to your Soldier or Sailor Boy. He needs it. AGENTS WANTED. Now big demand waiting. Be the first to get the cream. Working sample and special terms, 25 cents.



Your Child is Constipated or Bilious! Look at Tongue.

Hurry, Mother! Remove poisons from little stomach, liver and bowels with "California Syrup of Figs."

No matter what ails your child, a gentle, thorough laxative should always be the first treatment given.

If your little one is out-of-sorts, half-sick, isn't resting, eating and acting naturally—look Mother! see if tongue is coated. This is a sure sign that its little stomach, liver and bowels are clogged with waste. When cross, irritable, feverish, stomach sour, breath bad or has stomach-ache, diarrhea, sore throat, full of cold, give a teaspoonful of "California Syrup of Figs" and in a few hours all the constipated poison and undigested food gently moves out of its little bowels without griping, and you have a well, playful child again.

Mothers can rest easy after giving this harmless "fruit laxative," because it never fails to cleanse the little one's liver and bowels and sweeten the stomach and they dearly love its pleasant taste. Full directions for babies, children of all ages, and for grown-ups printed on bottle. Remember name "California."—ADV.

America's Greatest YEAR BOOK



1,000,000 Facts, Figures,
2000 Subjects,
1000 Pages.
Price 40c—By Mail 50c
At the POST-DISPATCH Office

ECZEMA

Also Called Tetter, Salt Rheum, Pruritus, Milk Crust, Water Poison, Weeping Skin, Etc.



DR. CANNADAY
Eczema Specialist
for 15 Years.

For fifteen years I have been treating one disease alone, ECZEMA. I have handled over one million cases. I do not pretend to know it all, but I am convinced the disease is due to an excess of acid in the blood, and closely related to rheumatism and cancer. **This acid must be removed.**

Eczema is called by some people Itch, Tetter, Salt Rheum, Pruritus, Milk Crust, Weeping Skin, etc. I am fully convinced Eczema is a curable disease, and when I say it can **be cured,** I mean just what I say—C-U-R-E-D, and not merely patched up for a while to return worse than before. It makes no difference what other doctors have told you, or what all you have tried, all I ask is just a chance to prove to you that this vast experience has taught me a great deal that would be of help to you. If you will write me today I will send you a free trial of my mild, soothing, guaranteed treatment that will do more to convince you than I or anyone else could in a month's preaching. It's all up to you. If you suffer any more with eczema and refuse to merely write to me for free trial, just blame yourself. No matter where you live I have treated your neighbors. Merely dropping me a postal today is likely to give you more real comfort in a week than you ever expected to enjoy again. Do it right now; your very life may be at stake.

J. E. CANNADAY, M. D., 1273 Court Bk., Sedalia, Mo.

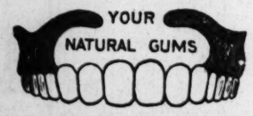
Reference: Third National Bank, Sedalia, or ask your banker to find out about me.

Send this notice to some poor sufferer from eczema. It will be a kind act by you.

Save Your Teeth While There's Time

Don't put off necessary dental work. You owe it to the community and to yourself to keep well. Good teeth help you keep well.

Comfortably Fitting Plates, **$5.00 Up**



Crown and Bridge Work **$5.00 Up**
Examination Free

OUT-OF-TOWN PATIENTS GET THEIR WORK DONE SAME DAY THEY CALL AT THE OFFICE

DR. E. W. SCHRIEVER

Extractions, 50c | **720 OLIVE ST.** | Hours: 8:30 to 6; Sundays, 9 to 1.

RED CROSS SOCIETIES PLAN A WORLD UNION TO FIGHT DISEASE AND DISTRESS

H. P. Davison Outlines Scheme, Approved by President, to Maintain Agency for Distribution of Benefits to All Parts of Universe.

By the Associated Press.

PARIS, Feb. 22.—Members of the peace delegations of all the Powers interested in the proposed league of nations and Ambassadors and Ministers from various countries together with several hundred newspaper representatives fom allied and neutral counties at a dinner here last night heard H. P. Davison of the American Red Cross announce in outline international Red Cross plans for world welfare. Davison has been named chairman of a committee of Red Cross societies representing the organizations in the United States, Great Britain, Italy, France and Japan to "formulate and propose to the Red Cross societies of the world a program of extended Red Cross activities in the interest of humanity."

Davis read a wireless message from President Wilson as follows:

"I sincerely regret I am not in Paris to join in expressing support and approval of the plans announced for co-ordinating and extending the efforts of the Red Cross societies of the world. I have been familiar with these plans from their inception. They contain great possibilities for lessening and preventing distress among all peoples.

"Broaden Fraternal Feeling."

"This would be enough amply to justify the utmost effort but there is a further promise that the joint efforts of the Red Cross societies acting in concert will hasten and broaden the spread of fraternal feeling among the peoples.

"For these two reasons I am heartily in accord with the step now to be taken to bring together through the Red Cross societies of the world all those forces which in this way can be directed toward lessening the sufferings and burdens of humanity wherever and in whatever form they may exist. I sincerely trust that the plans which are now to be announced may have the support and active assistance of all Governments and all peoples before whom they may be brought."

Davison then read a letter from Premier Clemenceau to E. M. House written the day before the Premier was shot, saying:

"I approve in the fullest possible manner of the plans to extend and to co-ordinate the activities of the Red Cross and I believe that from this step great good will accrue to humanity which has so many wounds that need dressing."

Davison Outlines Plan.

A memorandum distributed among the guests told of what the combined Red Cross societies of the five Powers proposed to do, and Davison explained and summarized the great plans and preparations.

"What is peace?" he said. "I am one of those who believe that 99 per cent of the people of this world are not interested primarily in questions of boundary, in questions of economic or financial treaties, in questions of government and international relations. Peace to them means peace of mind and peace of body. They desire to live a normal life and to be permitted to carry on their vocations without unlawful or unreasonable interference.

"The situation in the world today is tragic beyond description. The distress in the world is, of course, greater than ever before and beyond comprehension. To me, therefore, it is clear that while the leading men of the world are convened to draw up conditions of peace there is no man or set of men who can by pencil and paper establish a peace which can endure in the presence of the distress throughout the world. I refer, of course, primarily to conditions in those countries which have suffered directly from the war.

"But our experience and studies have revealed conditions in other countries which are conducive to disquiet and unrest and which will continue to breed a spirit of dissatisfaction until they are at least in some degree improved. The fundamental basis of these conditions is primarily lack of proper foods.

"As soon as the armistice was signed, we, who were informed concerning the crying needs of the world, felt an impelling obligation to get together for the purpose of finding a way of contributing to the world the benefit of our experience with the purposes of co-ordinating the efforts of all the Red Cross societies of the world in the interest of mankind. It seemed to us that, with a league of nations based upon high ideals there should also come a league of Red Cross societies of nations and that there should be developed in every country an active Red Cross society for the purpose of doing everything possible to endeavor, not only to cure disease but so far as practicable to cleanse the world and prevent disease and suffering.

Conferences Held.

"The Red Cross organizations of the five Powers represented here tonight recently held a conference at Cannes fhere views were exchangeu and a general program adopted. We adjourned from Cannes to Geneva, where we called upon the International Red Cross and presented our suggestions. Gustav Ador, the president of the International Red Cross, and the president of the Swiss Confederation, gave us a most cordial reception and received our suggestions with every consideration.

"After the conference at Geneva we of the five Red Cross organizations constituted ourselves a committee to be known as the 'Committee of Red Cross Societies' to formulate and to propose to the Red Cross societies of the world a program of Red Cross activities in the interest of humanity. In response to the request of our committee the International Committee has called a conference of Red Cross societies of the world to be held in Geneva 30 days after peace shall have been declared.

"Our committee will now adjourn to Cannes, where we will devote ourselves to the formulation of a program to be submitted at the Geneva conference. It is our idea eventually that the program will include many subjects.

"Our present thought is that our

Continued on Next Page.

N-TABS
(Natrothalcin)
For the Prompt Relief of
HEADACHES
SLIGHTLY LAXATIVE **10c**
ASK YOUR DRUGGIST.

Vulcanized Fibre Limbs



LIGHTER, STRONGER, MORE DURABLE
STANDARD ARTIFICIAL LIMB CO.,
1910 OLIVE ST. BOMONT 1030

OIL STOCKS

Send for our 1919 Edition of Independent Oil Stocks. Contains general valuable information on about two hundred companies.

It is FREE for the asking.

W. L. Schachner & Co.
Stocks and Bonds
Central National Bank Bldg.
ST. LOUIS, MO.

Doing His Duty

"For two years I suffered agonizing pains in my stomach, belching up sour and bitter fluids and gas. Tongue always coated. Doctors were unable to help me. The first dose of Mayr's Wonderful remedy made me feel 100 per cent better, and I am now feeling better than at any time in my life. I deem it my duty to advise other sufferers." It is a simple, harmless preparation that removes the catarrhal mucus from the intestinal tract and allays the inflammation which causes practically all stomach, liver and intestinal ailments, including appendicitis. One dose will convince or money refunded. Wolff-Wilson Drug Co., Judge & Dolph's 3 Stores, Enderle Drug Co.'s 5 Stores, Cloughly-Koppenbrink, Cloughly Bros.' 2 Stores, Cloughly-Brown, Pauley Drug Co.'s 4 Stores, H. J. Landers, Carondelet, Mo.; C. F. Merker, E. St. Louis, Ill.; Merker's Broadway Pharmacy, E. St. Louis, Ill.; Merker's Rexall Store, E. St. Louis, Ill.; Victor Drug Co., Wellston and druggists everywhere. —ADV.

HAVE YOU ANY ARTICLE or preparation of merit, if so advertise it through the WANT ADS.

Omega Oil

For Sprains and Bruises

The first thing to do for a sprain or a bruise is to cover the hurt with a piece of flannel soaked with Omega Oil. Quick relief usually follows this simple treatment.



Dependable quality is the foundation upon which this store has reared the structure of its great furniture business. Every piece of furniture that we offer for sale is chosen with the thought that it is to be a permanent advertisement of this store as long as it remains in your home.

We want that advertisement to create a good impression always. We want you to feel year after year that you can depend upon furniture that comes from Rhodes-Burford. It is furniture of this high standard, price compared, that we offer in this February Sale at very attractive savings.

Sale Specials in Dining Room and Kitchen Furniture



Courteous Service

A complete Living Room Suite, 4 pieces—Library Table, Arm Chair, Arm Rocker and Straight Chair. Think of it, a room full of furniture, elegantly constructed and finished in fumed oak..... **$49.75** $1 Week

We have been in Business 28 Years.



A room-sized Rug, in Brussels, this exact pattern, only.... **$19.75** 50c a Week

$0.95

$1.00 a Month

A Library Table, worth much more than we ask for it; mahogany or fumed oak.

Plain Prices



Three-piece Duofold Suite, of stately design, in either oak or mahogany; full spring seat; opens to full-size bed and fully guaranteed in every way. Our 8-store buying power enables the price. **$89.00** $6 Per Month

We Have 8 Stores in 7 Cities.

Sale Specials in High Class Bedroom Furniture



Colonial Bedroom Suite, in mahogany, well made and finished throughout; one of our greatest values during this February sale. The suite is just as pictured—Bed, Dresser, Chiffonier and Triple Mirror Toilet Table. We have only a few suites at this special price..... **$159.00** $10.00 Per Month

The Store of Today and Tomorrow.



$4.95

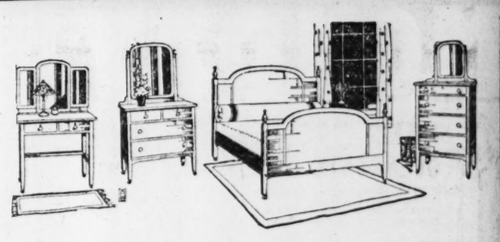
$1.00 a Month

We are proud to offer this white enamel Crib, special at an exceedingly low price.



$24.75 50c Week

A full-size new designed sanitary Bed, finished in oak or mahogany.



A daintily designed Adam Period Suite, Triple Mirror Toilet Table, Dresser, Bed and Chiffonette (without mirror). Excellently constructed and finished in ivory. We predict a large sale of this suite. Better come early to avoid disappointment. It's a bargain..... **$119.00** $1.50 Per Week

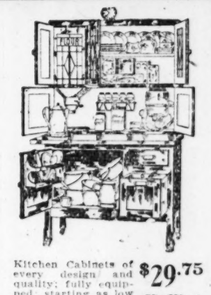
Use Our Liberal Credit Terms.

Sale Specials in High Grade Living Room Furniture



We Buy for Less

William and Mary Dining Suite, 8 pieces, finished in Jacobean oak with the best of construction; the 6 chairs have genuine leather seats; the table extends to 6 feet. Come see it..... **$169.00** $10 Per Month



Kitchen Cabinets of every design and quality; fully equipped; starting as low as..... **$29.75** 75c Week



We Sell for Less

A Queen Anne Period Dining Suite of real merit, consisting of 6 genuine leather-seat chairs, 6-foot extension table, large, roomy buffet and china closet. The price illustrates our eight-store buying power..... **$198.00** $12 Per Month



A genuine golden oak Buffet; full size; neatly designed and well made; has large cupboard space for dishes and roomy drawers for silver..... **$29.00** 75c Per Week



$1.95

We have a large stock of odd Dining Chairs which we will close out, starting as low as $1.95 each.



50c a Mo.

$4.98

42-Piece Dinner Set

Another illustration of our immense buying, this beautifully decorated 42-piece Dinner Set in all first-class china, designed and made expressly for our chain of stores. We have lots of them but they may not last long.



$2.98

A Solid Golden Oak High Chair, very substantially built.



A six-foot Extension Table, built of solid oak and finished either in golden or fumed; an excellent value..... **$13.95** 50c Per Week

The Store Where You Are Always Welcome whether You Buy or Not.

Stores in St. Louis, East St. Louis, Ill., Cairo, Ill., Danville, Ill., Mounds, Ill, Mound City, Ill., 2 in Louisville, Ky.

RHODES-BURFORD

414 N. Broadway — The Thrift Store — Bet. Locust and St. Charles

RED CROSS PLANS A WORLD UNION TO WAR ON DISTRESS

Continued From Preceding Page.

efforts should cover the subjects of public health and sanitation, tuberculosis, nursing, child welfare and malaria and certain other infectious diseases. There would be developed at Geneva an organization which would receive from every Red Cross society in the world information of interest and importance bearing on the various subjects in which they were interested. This organization would immediately communicate such information to every other Red Cross organization in the world. By the method the entire world would be kept fully informed of the latest and best practices in various subjects.

"It is expected that there will be established in Geneva a bureau which will devote itself not to the actual study of human diseases, but to the co-ordination of the results of such studies. This bureau would be kept informed of the work done by the research specialists of the world and would itself keep the research bureaus fully informed of all of the work being done.

How Program Would Work.

"Any pertinent development or discovery of importance in science would at once be transmitted to Geneva and from there in turn immediately transmitted to every Red Cross organization in the world. The result of this program, as we see it, may be briefly stated.

"It would throw light on the darkest corners of the earth and would give to all the world the full benefit of scientific study and experience in the prevention and cure of disease.

"It would make possible the immediate co-operation on the part of the various organizations to render aid when necessary in the case of great disasters.

"If it had been possible to effect this organization two years ago it is conceivable that there would be going today to the various countries now in distress supplies and aid which would give comfort to and restore to health millions of people who cannot now be cared for. No one knows how many millions have died during the last year from influenza. I have been told that the losses of India in the war were about 100,000 and that deaths from influenza in that country alone are estimated to be about 2,500,000.

"If the organization which we are planning had been operating a year ago it would have been in a position to know of the start of this unprecedented and terrible wave of disease which has swept around the world. It would have called upon experts best qualified to study the disease and would have required them to report to Geneva plans for the campaign against it and through efficient organization could probably have stopped or stayed its progress and undoubtedly have saved numberless lives."

MT. AUBURN MARKET

Hodiamont, Hamilton, Wellston, St. Charles and Ferguson Cars

6128 EASTON AV.—Wellston Loop

High Quality—Low Prices—Eagle Stamps

BEEF ROASTS

Chuck, lb....19c
Neck, lb....17c
Brisket, lb....17c
Shortribs, lb....18c

VEAL

Leg of Veal....18c
Loin Roast, lb....15c
Veal Shoulder, lb....13c
Veal Breast, lb....15c
Veal Chops, lb....15c
Veal Stew, lb....15c
Veal Cutlets, lb....25c
Sugar Cured Corned Beef, lb., 15c

PORK

Neck Pork, lb....25c
Rib or Loin Roast....28c
Spareribs, lb....16c
Neck Bones (bring basket) lb. 6c
Hearts, lb....8½c
Snoots, lb....8½c
Pigs' Feet, lb....6c
Bacon ½ side, lb....35c
Smoked Butts, lb....32c
Dry Salt Ribs, lb....11c
Dry Salt Jowls, lb....22c
Hamburger lb....18c

Potatoes, good cookers, 15 lbs., 28c
Calumet Baking Powder....25c
Wisconsin Creamery, big value, lb., 40c
Libby's Chile Con Carne, can, 12½c
2 Large Cans Evaporated Milk....25c
Peanut Butter, made from selected Virginia jumbo peanuts, 25c value (Monday only), 20c
Large can Kippered Herring, 20c value....15c

EAGLE STAMP SPECIALS

$5.00 Eagle Stamps with pound Avoca Baking Powder....25c
$4.00 Eagle Stamps with pound M. & J. Coffee....45c
$2.00 Eagle Stamps with pound Mt. Auburn Coffee....35c
$3.00 Eagle Stamps with ½-lb. can Hershey's Cocoa....25c
$1.00 Eagle Stamps with can fancy Red Salmon....35c
$1.00 Eagle Stamps with pound Raspberry Flavor Jelly....15c
$1.00 Eagle Stamps with No. 2 can Red Kidney Beans....15c
$1.00 Eagle Stamps with 6 bars White Naptha Soap....25c
$2.00 Eagle Stamps with extra large can sifted June Peas....25c

This sale Monday, Tuesday and Wednesday. Cash and carry prices—No phone orders—no delivery. Bring your basket.

Double Eagle Stamps Every Wednesday

DON'T MISS THIS Sweeping Clean-Up MONDAY



MEN'S FINE KERSEY OVERCOATS—$30 Values! $16.00

Fine staple kersey Overcoats in browns, blues, blacks and grays—handsome velvet collars and fine Venetian body lining—all sizes up to 46 chest—Swept Away Monday

Men's Extra Fine $35 and $40 Overcoats at $23.33

Handsomely tailored Overcoats in some of the newest wool fabrics—Overcoats that will give you many seasons' wear—extra heavy coats, all sizes—Swept Away

Young Men's $25 Nifty Waistline Suits at $16.00

Just what the young man from 15 to 20 years of age will like! A new shipment just received, but the values are so great that we urge you to come early Monday! Swept Away at....



Men's Handsome $35 and $40 Suits—All Sizes! $23.33

Fine hand-tailored Suits that every man & young man will like—many different patterns, styles and colors! Come in tomorrow and secure one while they are being Swept Away at..



Young Men's Splendid Blue Serge Pants at $4.00

Carefully tailored with nifty flap pockets and cuff bottoms—Pants that are suitable for business or dress—Swept Away at ....

Men's $5 Worsted Pants in Newest Stripe Effects $2.77

Extra well made and very popular for work and business wear—all sizes from 28 to 50 waist—Swept Away at ....

Men's Fine $7.00 Worsted Pants for All Kinds of Wear $4.77

A great variety of hairline stripes as well as the newest Spring patterns—unusually well tailored—sizes 28 to 50—Swept Away at ....

Boys' Sturdy $7 Suits $4.68

About 550 Suits of strong, durable cassimeres in the wanted military styles—all sizes from 2½ to 17 years—Suits that sell elsewhere at $7 to $8. Swept Away at...



Boys' Heavy $1.25 Knickers 79c

Just what the boys need for school wear! Full cut and all seams extra well sewed—plenty of the dark serviceable patterns in all sizes 6 to 18. Swept Away at..

Classy $6 Juvenile Overcoats $3.63

Mothers! Buy that boy an Overcoat Monday and save over ⅓ your money! Stylish little novelty Overcoats in sizes 2½ to 7. Swept Away at.....

WEIL

CLOTHING COMPANY

N. W. COR. EIGHTH AND WASHINGTON AV.

NOTICE TO BURGLARS—NUMBER HERE GIVEN HAS BEEN 'WORKED'

Robbers Are Requested Not to Muss Up Things at 5955 Pershing Avenue Needlessly.

All St. Louis burglars and any members of the craft who may be visiting the city are hereby notified that the residence of R. J. Cappell, 5955 Pershing avenue, has already been "worked" and everything of value taken.

Cappell's daughter, Miss Celeste Cappell, has asked the Post-Dispatch to publish the facts, so that the family may be spared another week's work straightening out the furniture and household contents. The gang that ransacked the residence last Monday night left it looking as if a cyclone had struck it, she said. A small amount of money and $300 worth of jewelry were taken.

"There seem to be so many burglars in the city just now that I do not suppose they can meet for daily reports," said Miss Cappell, "and in the absence of perfect organization different gangs are apt to break into the same house. Nothing has been in the papers about the looting of our residence, and since there is nothing else there that burglars could use, I want them all to get the news."

FOURTH LOAN SUBSCRIPTIONS HAVE REACHED $6,993,073,250

St. Louis District Total Is $295,340,000 and That of Kansas City $295,951,000.

By the Associated Press.

WASHINGTON, Feb. 22.—Subscriptions to the Fourth Liberty Loan have mounted to $6,993,073,250, according to reports announced today by the Treasury. The total announced soon after the loan campaign closed was $6,989,000,000.

By reserve districts subscriptions now are announced as follows:

Boston, $632,124,000.
New York, $2,044,931,000.
Philadelphia, $598,763,000.
Cleveland, $701,909,000.
Richmond, $352,685,000.
Atlanta, $217,885,000.
Chicago, $969,209,000.
St. Louis, $295,340,000.
Minneapolis, $242,046,000.
Kansas City, $295,951,000.
Dallas, $146,090,000.
San Francisco, $462,250,000.

In addition, $33,885,000 subscriptions were received direct at the Treasury. This includes army subscriptions, which are subject to some change.

350 Business Chances and Financial Opportunities Are Advertised Today.

If you are seeking loans or investments in stocks, bonds, real estate, business chances, or an established business, see Section A—Employment, Rooms, Wants, For Sale, Automobiles.—Adv.

TOWER GROVE PARK COST THE CITY $6000 LAST YEAR

Expenditures amounted to That Much More Than Was the Income.

Expenditures ran some $6000 in excess of the receipts in the maintenance of Tower Grove Park during last year, as disclosed by the report of the Board of Commissioners, submitted to the Board of Aldermen by Secretary G. E. Hutchings. Tower Grove is different from the other parks in that it is governed by a Board of Commissioners in accordance with the terms of the agreement of the late Henry Shaw with the city, when he donated this large tract comprising 276.76 acres for park purposes. The city appropriates $25,000 a year for upkeep, and the other sources of income last year brought the aggregate up to $30,147.42, while the expenditures were $36,541.88. Most of the money went to labor and for concert music programs.

The commissioners are George O. Carpenter, Julius S. Walsh, W. H. Dittman, George T. Moore and Otto L. Teichmann. Pending the adjustment of the controversy involving the 200-foot strip surrounding the park, commission continues to care for the property as virtually a part of the park.

Address by Bishop Tuttle.

Bishop Daniel S. Tuttle of the Protestant Episcopal Church of America, and chaplain of the Missouri Sons of the Revolution, will deliver an address at the Church of the Ascension, Goodfellow and Cates avenues, at 8 o'clock this evening. His subject will be "The Birth and Early Growth of Our Nation Consciously Dependent, Under God, Upon One Man—Washington." The address will be a part of a service commemorating the birth of the first President.

Don't worry. Let a Post-Dispatch lost ad bring back that lost article.

A Series of Articles on Our Part of the World.

The Mississippi Valley

The Fur Traders

"Send us the Hearts of our Fathers of Old"—Rudyard Kipling.

The other day in St. Louis was held the greatest sale of furs that the world has ever seen. Not only was the number of skins that changed hands a record breaker, but their value—running to nearly ten millions of dollars—was probably the greatest sum of money ever spent on furs at one sale since the world began. This in a city which was originally chosen as a site for a fur trading post.

In 1764 a young Frenchman, named Pierre Laclede—an exile from the Court of Louis XV.—was given a royal patent authorizing him to trade in furs with the inhabitants of Louisiana. This sounds like a fairly comprehensive grant, but when you remember that in those days Louisiana commenced at the mouth of the Mississippi and extended northwest to limits that were beyond the bounds of human knowledge, you begin to realize what a wide field of choice Laclede had in selecting his principal trading center.

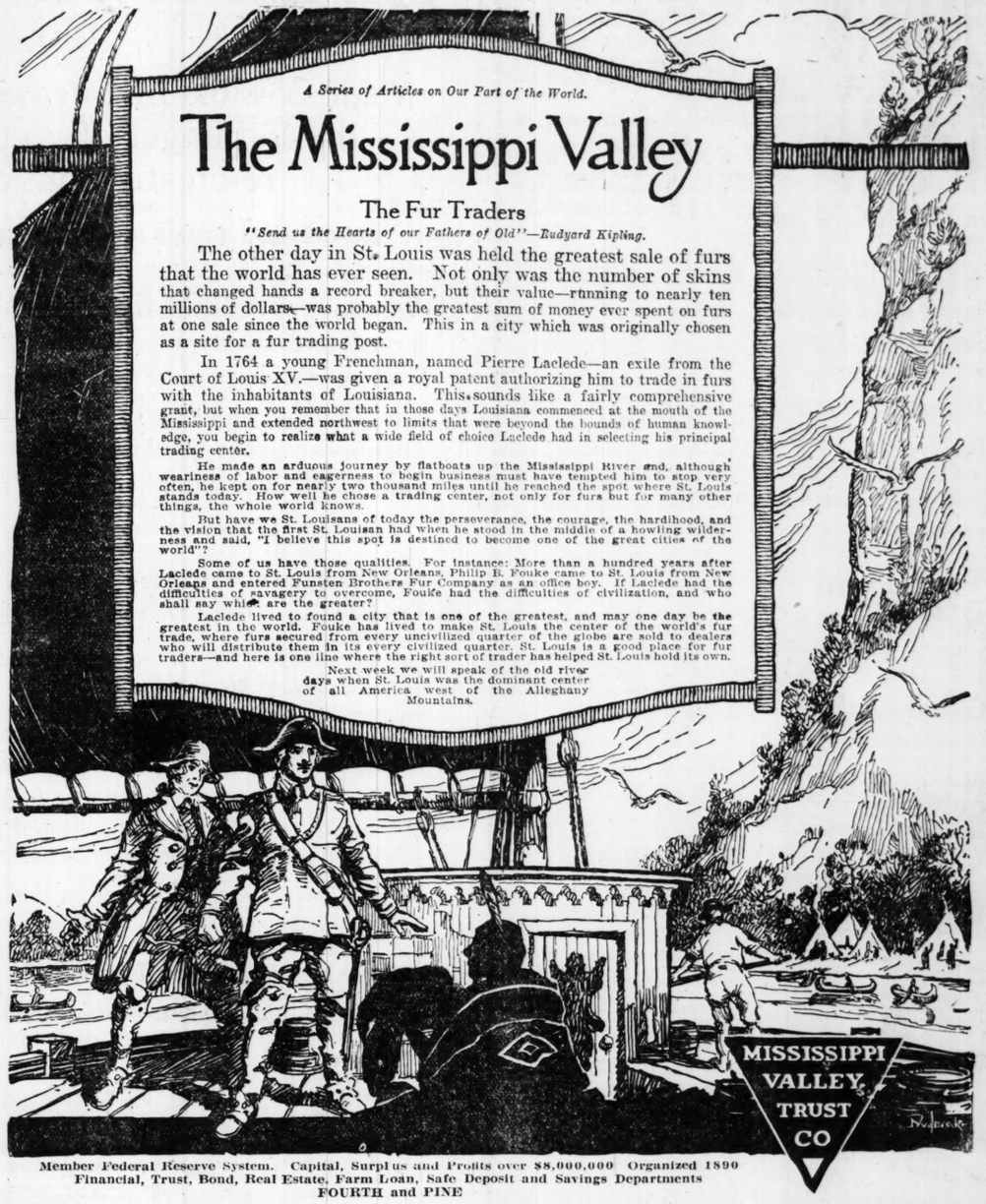
He made an arduous journey by flatboats up the Mississippi River and, although weariness of labor and eagerness to begin business must have tempted him to stop very often, he kept on for nearly two thousand miles until he reached the spot where St. Louis stands today. How well he chose a trading center, not only for furs but for many other things, the whole world knows.

But have we St. Louisans of today the perseverance, the courage, the hardihood, and the vision that the first St. Louisan had when he stood in the middle of a howling wilderness and said, "I believe this spot is destined to become one of the great cities of the world"?

Some of us have those qualities. For instance: More than a hundred years after Laclede came to St. Louis from New Orleans, Philip B. Fouke came to St. Louis from New Orleans and entered Funsten Brothers Fur Company as an office boy. If Laclede had the difficulties of savagery to overcome, Fouke had the difficulties of civilization, and who shall say which are the greater?

Laclede lived to found a city that is one of the greatest, and may one day be the greatest in the world. Fouke has lived to make St. Louis the center of the world's fur trade, where furs secured from every uncivilized quarter of the globe are sold to dealers who will distribute them in its every civilized quarter. St. Louis is a good place for fur traders—and here is one line where the right sort of trader has helped St. Louis hold its own.

Next week we will speak of the old river days when St. Louis was the dominant center of all America west of the Alleghany Mountains.



MISSISSIPPI VALLEY TRUST CO

Member Federal Reserve System. Capital, Surplus and Profits over $8,000,000 Organized 1890
Financial, Trust, Bond, Real Estate, Farm Loan, Safe Deposit and Savings Departments
FOURTH and PINE

I Want an Artophone in *EVERY* Home on FREE TRIAL



This great offer places within your own home, a beautiful musical instrument that permits you to enjoy the World's Best Music at all times You are privileged to make a thorough test of the Artophone and when absolutely satisfied

Then $1 Per Week

on $55 Model.

Do not deny yourself and family the great pleasures of music. The cost is extremely small. The Artophone plays all disc records and is a masterpiece of mechanical and cabinet design.

This Coupon Places You Under No Obligation

MAIL THIS COUPON

THE ARTOPHONE CO.,
1113 Olive St., St. Louis, Mo.:

Gentlemen—I am interested in the beautiful Artophone, and would like to know more about your FREE TRIAL offer.

Name .....

Address .....

Dept. 2

Mail the Coupon Now

Clip the coupon. Fill it in and we will submit full details of our Free Trial offer without putting one cent of obligation on you. Do not delay. Ask for particulars at once.

The Artophone Co.
1113 Olive Street St. Louis

Models From $55.00 up to $200.00

STAY ON THE WATER WAGON!

If You Are One Who Has Quit Indulging in Strong Drink.

Cadomene Tablets Will Help You Over the Rough Period.

Cadomene Tablets are helpful to weak nerves. Weak, faulty nerves often come from strong drink. Sometimes the system is impoverished by excesses of one kind or another, such as poor digestion and faulty nutrition. Overwork, anxiety, and even grief causes abnormal nervous conditions. The strength of body declines. The strength of will power wanes. Nervousness and sleeplessness causes further weakness and loss of vitality. Years of faithful practice taught a great physician that the formula now used to make Cadomene Tablets would surely build up the health of his patients. Now, anyone can take this great medicine if needed. Mr. G. C. Hoover, R. R. No. 1, Reading, Pa., writes: "I am taking Cadomene Tablets with very gratifying results. Nervousness, overwork, and sleeplessness are my complaints."

Mr. Joe N. Herndon, 1645 Twenty-fifth st., Sacramento, Cal., writes: "I am using Cadomene Tablets and find a great improvement has been brought about in two days."

Every package is guaranteed satisfactory to the purchaser.—ADV.

DID YOU EVER USE SLOAN'S?

Ask any man who ever had rheumatic aches that question.

He'll tell you he's heard of it, uses it, wouldn't use anything else for any external pain, ache, muscle-stiffness, soreness, lame back, lumbago, sciatica, sprain, strain.

He'll tell you it penetrates without rubbing, bringing warm, glowing, quick relief. Clean, economical, certain of satisfactory results. All druggists have it—get a big bottle—today from yours. 30c, 60c, $1.20.

Sloan's Liniment Kills Pain

Quick, Safe Way To Remove Hairs

(Toilet Talks)

Keep a little delatone powder on your dressing table, and when ugly, hairy growths appear, make a paste with a little of the powder and some water, apply and let remain on the hairy surface for 2 or 3 minutes, then rub off, wash the skin and the hairs have vanished. This treatment is quite harmless and rarely more than one application is required, but to avoid disappointment care should be used to buy the real delatone.—ADV.

RUPTURED?

Don't Throw Away Another Dollar on Old Style Trusses! Cure Your Rupture with

The Herniatone (The Latest Invention)

Automatically closes the Rupture opening at once. Call for FREE demonstration at The Herniatone Co., 501 Pine st., between 10-4 daily; Saturdays 4-6; Sundays 10-12; or write for FREE book.

RUPTURE CURED WITHOUT KNIFE

"Escape Miserable Days and Sleepless Nights"

FROM PAIN TO COMFORT

Adults—Take one or two "Bayer Tablets of Aspirin" with water. If necessary, repeat dose three times a day, after meals.

Headache, Neuralgia, Toothache, Earache
Get almost instant relief—Much suffering is needless!

Rheumatism, Sciatica, Gout, Aching Joints
Quick relief with permanent beneficial results.

Lumbago, Lame Back, Soreness, Stiffness
Splendid! Relief often follows the very first dose.

Neuritis, Pain in Body, Teeth, Face, Limbs
What else offers such ready relief with such safety?

For Colds, Grippe and Influenzal Colds
More efficient than quinine—No discomfort or distress.

Bayer-Tablets OF Aspirin

The "Bayer Cross" on Genuine Tablets

20 cent Bayer packages—also larger Bayer packages.
Buy Bayer packages only—Get original package.

Aspirin is the trade mark of Bayer Manufacture of Monoaceticacidester of Salicylicacid
—ADVERTISEMENT.



"I Can't Join You Girls Tonight!"

KEPT in by a severe Cold that could have been promptly relieved had Nature been helped along by reliable, beneficial

Dr. Bell's Pine-Tar-Honey
for Coughs and Colds

Break that Cold as quickly as you can—don't give it a chance to "set in" dangerously. Dr. Bell's Pine-Tar-Honey helps Nature to scatter the congestion, relieve the system of Cold and Cough germs, allay the irritation, ease the head-stuffiness, subdue the inflammation.



Taken as directed, it assists in bringing relief quickly. Its ingredients are very beneficial in the treatment of severe Colds and Coughs. For years it has been the standard remedy of thousands of families who have proved its merits by faithful tests.

Druggists everywhere, 30c., 60c. and $1.20

DENTISTRY
Truthfully Advertised

I have built up a large practice by telling the people the exact truth about their teeth.

Not only in my office, but through the medium of the press.

I insist on telling the patient in advance what a prescribed operation will cost, so that if the price is not satisfactory then may go elsewhere.

I ask you to call and have your teeth examined (free of all charge and obligation)—learn what you need, and what can and should be done to place your mouth in good condition.



My Prices for Guaranteed
Nervous People Receive Careful Attention
Plates and Bridgework $4.00 UP
There are no long waits. Your work is done promptly and efficiently.

Special attention given to out-of-town patients to finish their work without delay.

DR. H. E. DOWELL
DOES DENTISTRY WELL
S. E. Cor. 7th and Olive Entrance 224 N. 7th St.
Opposite Republic Opposite Republic
Hours: Daily, 8 to 6; Sunday, 9 to 12

MISSOURI SENATE DOING LITTLE WORK

General Assembly Earning Record of Doing Least of Any Session in Recent Years.

By a Staff Correspondent of the Post-Dispatch.

JEFFERSON CITY, Feb. 22.—With a record of virtually nothing accomplished in the Senate in the seven weeks since the Legislature convened, the 1919 General Assembly has earned the record of doing the least work of any session in recent years.

There is a growing feeling about the capital that political manipulation will prevent any constructive legislation during the session.

The House has worked rather harder during the past few weeks, though it adjourned yesterday until Monday because Speaker O'Fallon wanted to go to Kansas City to deliver an address before a class of law students. However, the House put its calendar in such condition that it could mark time for days and merely wait for the Senate to catch up.

The Senate so far has engrossed only 33 bills, that is, put them in condition for a vote on passage. Yesterday morning it adjourned, after a session of only a little more than 30 minutes, although these 33 bills were ready for final vote, and, in addition, there were 103 bills on the calendar for engrossment, any of which could be taken up. It will not meet until 3 o'clock Monday afternoon, because St. Louis and Kansas City Senators, who have gone to their homes, will not return to the capital before noon Monday.

So far the Senate has not held afternoon sessions more than three or four times, but each week Senators say that next week the Senate will get down to business in earnest. That is what they are saying at this week end.

It is understood Senator Kinney of St. Louis will give his biennial theater party in St. Louis to the Senators next Friday or Saturday.

So far only four bills have been passed by the houses and signed by the Governor. They were routine appropriation measures, which always are put through early to permit State institutions and departments to use funds which they receive from sources other than the general revenue of the State. The general revenue appropriation measures have not yet even been introduced.

In the first few days of the session, the Federal prohibition amendment was ratified, but, aside from that and the appropriation bills, the work, at least as far as the Senate is concerned, has not been considered worthy of any particular attention.

SCALE OF HOW 1918 BABIES WILL HELP EARN THEIR KEEP

Those Born in January May Mean Saving of $200 on Father's Income Tax.

By the Associated Press.

WASHINGTON, Feb. 22.—Babies born in 1918 will bring varying income tax exemptions to their parents, depending upon the month of their birth. A child born in January, 1918, gives $200 exemption, in addition to the $2000 allowed married persons, but if a child was born in July, the parent is entitled to exemption of only $100 on the infant's account. If the child was born in October the tax paying parent is allowed only $50 exemption, or one-fourth the $200, normal exemption.

This new policy established for income taxes is explained by the Internal Revenue Bureau as follows.

"If you were entitled to any of the foregoing exemptions ($1000 for a single persons, $2000 for a married person, or head of a family and $200 additional for each dependent child) during part of the year only, you may claim as many twelfths of the exemptions stated as there were months in such part of the year; any part of a month may be counted as a month."

This applies also to marriage and divorce or death figures as inexorably as marriage or births in counting the income tax.

This is a reversal of last year's policy. Then the status of a taxpayer on the last day of the year determined his personal exemptions.

Under another regulation of the Revenue Bureau, a person living in one community acting as the principal support of a person living elsewhere may be considered the head of a family, and entitled to exemption of $2000.

VERDICT OF ACCIDENTAL DEATH

Woman Crossing Street Was Hit by Auto.

A verdict of accidental death was returned by the Coroner's jury yesterday in the case of Mrs. Magdalena Grillo, 47 years old, 3716A Market street, who was fatally hurt on Feb. 17, when struck by an automobile driven by William H. Bryant, 4537 Cote Brilliante avenue, at Easton and Burd avenues.

The evidence before the Coroner was that Mrs. Grillo had started diagonally across the street, and when in the middle started back, and got in the way of the automobile. The machine, it was testified, was traveling at moderate speed. Bryant, who had been charged with felonious wounding, was released.

1600 Things for Sale Are Advertised Today.

If you want anything in the way of household goods, including sewing machines, musical instruments or clothing, jewelry and watches, gold and silver, or typewriters, adding machines, store and office fixtures or bicycles, motorcycles, vehicles, horses, animals, poultry, birds and supplies, see Section A—Employment, Rooms, Board, Wants, For Sale, Automobiles.—Adv.

An Edison in Every Home

Is Our Slogan

Made possible by our new club plan. Satisfy the music hunger of your children by having re-created music in your home.

Re-created music means an exact counterpart of the original; every overtone, every subtle shade, the original beauty of the voice faithfully preserved and re-developed without alteration, developing your musical appreciation by the absence of that unnatural phonograph tone so closely allied to talking machines of the phonograph type.



The Official Laboratory Model Edison, $285
Used in All Tone Tests

Everyone who hears the New Edison for the first time is amazed at its natural re-creative qualities. The piano records are so perfect that you would declare there was a piano in the room if you did not see the phonograph. The violin sounds like a real violin, with all the quality and timbre of that king of musical instruments. And the voice—well, all we can say is, "The artist is standing right there, a living, breathing reality, singing right to you and for you at your command."

In our re-creation of a full orchestra every instrument is so faithfully developed your ear will distinguish each instrument separately.

Do you want any more than this? No description can be given which in any way compares with the comprehension that comes from actually hearing the New Edison.

It's your duty to hear the New Edison even if you are not ready to purchase **—you should keep in touch with the latest developments.**

Special Concert will be given this week on the Official Laboratory Model in our Concert Hall daily, from 2 to 4 P. M.

SILVERSTONE MUSIC CO.
1114 Olive 1114 Olive

Write for our FREE Catalog
Special Offer and Book
What the Critics Say

Other Edisons from $120 to $450

Our Entire Stock of

Winter Suits and Overcoats

Is Included in This Big Sale.

Every $35 and $40	Suit or Overcoat	$26.50
Every $45 and $50	Suit or Overcoat	$34.50
Every $55, $60, $65	Suit or Overcoat	$39.50
Overcoats	Formerly priced at $70, $75, $85 and $90.....NOW	$55.50
Overcoats	Formerly Priced at $95, $100 and $125.....NOW	$69.50

"Where Quality is Boyd's Never Misrepresented"

OLIVE AND SIXTH

BITRO-PHOSPHATE BEST THING FOR THIN PEOPLE

Women Need It to Bring Pink Glow of Health to Pale Cheeks and Forestall Tell-Tale Lines of Age. Men Need It to Make Strong, Healthy Bodies and Steady Nerves.

Judging from the countless preparations and treatments which are continually being advertised for the purpose of making thin people fleshy, developing arms, neck and bust, and replacing ugly hollows and angles by the soft curved lines of health and beauty, there are evidently thousands of men and women who keenly feel their excessive thinness.

Thinness and weakness are usually due to starved nerves. Our bodies need more phosphate than is contained in modern foods. Physicians claim there is nothing that will supply this deficiency so well as the organic phosphate



The thin, scrawny girl becomes convinced that Bitro-Phosphate is what she needs.

known among druggists as bitro-phosphate, which is inexpensive and is sold by Judge & Dolph, Enderle Drug Store, Johnson Bros. Drug Co., Wolff-Wilson Drug Co. and most all druggists under a guarantee of satisfaction or money back. By feeding the nerves directly and by supplying the body cells with the necessary phosphoric food elements, bitro-phosphate quickly produces a welcome transformation in the appearance; the increase in weight frequently being astonishing.

Clinical tests made in St. Catherine's Hospital, N. Y. C., showed that the patients gained in weight 23 and 27 pounds, respectively, through the administration of this organic phosphate; both patients claim they have not felt as strong and well for the past twelve years.

This increase in weight also carries with it a general improvement in the health. Nervousness, sleeplessness and lack of energy, which nearly always accompany excessive thinness, soon disappear, dull eyes become bright and pale cheeks glow with the bloom of perfect health.

Physicians and hospitals everywhere are now recognizing its merits by its use in ever increasing quantities. Frederick Kolle, M. D., editor of New York



Our soldiers always pick out the plump, rosy-cheeked girls.



At the seaside too, the plump well-rounded figure is most admired.

Physicians' "Who's Who," says: "Bitro-Phosphate should be prescribed by every doctor and used in every hospital to increase strength and nerve force and to enrich the blood."

Miss Josephine Davis, reporting her own experience with bitro-phosphate, says: "It is remarkable what it did for me. After a few days I began to regain my strength, felt full of life, was able to sleep soundly and all my little troubles seemed to disappear. I gained twelve pounds in four weeks."

Joseph D. Harrigan, former Visiting Specialist to North Eastern Dispensatory, says: "Let those who are weak, thin, nervous, anaemic, or run-down take a natural, unadulterated substance such as bitro-phosphate and you will soon see some astonishing results in the increase of nerve energy, strength of body and mind and power of endurance."

CAUTION:—Although Bitro-Phosphate is unsurpassed for relieving nervousness, sleeplessness and general weakness, owing to its remarkable flesh growing properties it should not be used by anyone who does not desire to put on flesh.

SERATHOL FOR INDIGESTION

A PHYSICIAN'S ADVICE

Owing to the great variety of stomach ailments and the hundred and one "specifics" for their treatment, it would indeed be a mere chance if the average layman selected a remedy for his own case that would give substantial and lasting benefits, even granting that the selected remedy possessed real merit when administered for a specific condition. It is therefore not surprising to find the sufferer from stomach irregularities buying and trying first one "cure," then another in a vain endeavor to obtain relief.

Recent investigation of the treatment of a large number of cases of indigestion, dyspepsia, gastritis and conditions arising from hyper-acidity of the stomach prove that there is nothing more effective in the treatment of these ailments than ordinary serathol, which can be obtained from Judge & Dolph, Enderle Drug Stores, Johnson Bros. Drug Co., Wolff-Wilson Drug Co. or any good druggist at trifling cost. Many a sufferer from these complaints has been agreeably surprised at the almost instantaneous relief and subsequent permanent benefit from its use. In many cases of hyper-acidity a single dose of serathol produces almost magic effects.—ADVERTISEMENT.

New Scruggs School Opened.

The Richard M. Scruggs public school, Grand avenue and Neosho street, was formally opened Friday night by members of the Board of Education and the Parents' Association. More than 1500 persons attended. The school cost $300,000, and adjoins a playground donated to the city by the estate of the late Richard M. Scruggs, for whom the school was named. A silk flag was presented to the school by members of the Hassendeubel Post, G. A. R.

Women Find Clear Skin In Simple Laxative

A sense of false modesty often prevents women from admitting that many of her ills and disorders are due primarily to constipation.

But women who know themselves have learned that headache remedies and beautifiers only cover the trouble but do not dislodge it.

What is needed is a remedy to move the bowels and stir up the torpid liver. An ever-increasing number of sensible women take a small dose of a combination of simple laxative herbs with pepsin known as Dr. Caldwell's Syrup Pepsin and sold by druggists under that name.

It will save a woman from the habitual use of headache remedies, skin lotions and similar makeshifts. Once the bowels are emptied and regulated, the headache and the pimples and blotches disappear. It is the rational, natural method.

A bottle of Syrup Pepsin lasts a family a long time, and all will find use for it from time to time. Thoughtful people are never without it in the house.

The druggist will refund your money if it fails to do as promised.

PRICE AS ALWAYS

In spite of greatly increased laboratory costs due to the War, by sacrificing profits and absorbing war taxes we have maintained the price at which this family laxative has been sold by druggists for the past 26 years. Two sizes—50c and $1.00.

Dr. Caldwell's SYRUP PEPSIN The Perfect Laxative

FREE SAMPLES—If you have never used Dr. Caldwell's Syrup Pepsin send for a free trial bottle to Dr. W. B. Caldwell, 468 Washington St., Monticello, Ill. If there are babies at home, ask for a copy of Dr. Caldwell's book, "The Care of Baby."

Doctor Tells How To Strengthen Eyesight 50 per cent in One Week's Time in Many Instances

A Free Prescription You Can Have Filled and Use at Home.

Philadelphia, Pa. Do you wear glasses? Are you a victim of eye strain or other eye weaknesses? If so, you will be glad to know that according to Dr. Lewis there is real hope for you. Many whose eyes were failing say they have had their eyes restored through the principle of this wonderful free prescription. One man says, after trying it: "I was almost blind; could not see to read at all. Now I can read everything without any glasses, and my eyes do not water any more. At night they would pain dreadfully; now they feel fine all the time. It was like a miracle to me." A lady who used it says: "The atmosphere seemed hazy with or without glasses, but after using this prescription for fifteen days everything seems clear. I can even read fine print without glasses." It is believed that thousands who wear glasses can now discard them in a reasonable time, and multitudes more will be able to strengthen their eyes so as to be spared the trouble and expense of ever getting glasses. Eye troubles of many descriptions may be wonderfully benefited by following the simple rules. Here is the prescription: Go to any active drug store and get a bottle of Bon-Opto tablets. Drop one Bon-Opto tablet in a fourth of a glass of water and allow to dissolve. With this liquid bathe the eyes two to four times daily. You should notice your eyes clear up perceptibly right from the start, and inflammation will quickly disappear. If your eyes are bothering you, even a little, take steps to save them now before it is too late. Many hopelessly blind might have been saved if they had cared for their eyes in time.

Note: Another prominent Physician to whom the above article was submitted, said: "Bon-Opto is a very remarkable remedy. Its constituent ingredients are well known to eminent eye specialists and widely prescribed by them. The manufacturers guarantee it to strengthen eyesight 50 per cent in one week's time in many instances or refund the money. It can be obtained from any good druggist, and is one of the very few preparations I feel should be kept on hand for regular use in almost every family." It is sold in St. Louis by Ederle, Johnson Bros., Fauley, Judge & Dolph, Wolff-Wilson and other drug stores.—ADVERTISEMENT.

Big Returns on $60 Investment



WE RAISE HOGS FOR YOU

OUR Profit-Sharing Plan of Hog Raising will give you hand some returns on an investment of $60—the price of one Duroc-Jersey Brood Sow. We do all the work and divide profits on a 50 per cent basis. You take no risk.

BANK REFERENCE AND MONEY-BACK GUARANTEE.

We own a modern hog ranch near Independence, Mo., and are now raising hundreds of Duroc-Jerseys on the profit-sharing plan. Call, phone or write, using coupon below for full particulars.

BIRDHAVEN FARMS

Phone Main 8701 (Home) Kansas City, Mo.

BIRDHAVEN FARMS,
800-E Grand Ave. Temple,
Kansas City, Mo.

Name .....

Gentlemen: Send me full particulars about the Birdhaven Profit-Sharing Plan of Hog Raising.

Address .....

ECZEMA CAN BE CURED Free Proof To You



J. C. Hutzell, R. P. DRUGGIST

All I want is your name and address so I can send you a free trial treatment. I want you just to try this treatment—that's all—just try it. That's my only argument.

I've been in the Retail Drug Business for 20 years. I am a member of the Indiana State Board of Pharmacy and President of the Retail Druggists' Association. Nearly everyone in Fort Wayne knows me and knows about my successful treatment. Over eight thousand seven hundred Men, Women and Children outside of Fort Wayne have, according to their own statements, been cured by this treatment since I first made this offer public.

If you have Eczema, Itch, Salt Rheum, Tetter—never mind how bad—my treatment has cured the worst cases I ever saw—give me a chance to prove my claim.

Send me your name and address on the coupon below and get the trial treatment I want to send you FREE. The wonders accomplished in your own case will be proof.

CUT AND MAIL TODAY

J. C. HUTZELL, Druggist, 3064 West Main St., Fort Wayne, Ind.

Please send without cost or obligation to me your Free Proof Treatment.

Name..... Age.....

Post Office..... State.....

Street and No.....



DR. E. R. VAN BOOVEN, Dentist

Plates and Bridge Work

Satisfaction Guaranteed

Over Childs' Restaurant

Opposite Famous

614 OLIVE ST.

Country folks receive prompt attention.

POLITICAL LINEUPS FOR 1920 UNDER WAY

Possible Candidates for Senator and Governor Are Being Discussed in Jefferson City.

By a Staff Correspondent of the Post-Dispatch.

JEFFERSON CITY, Feb. 22.—A political visit to the capital this week of Daniel G. Taylor of St. Louis has served to arouse interest in the next State campaign, even at this early date, and to begin the lining up of supporters for various candidates.

Taylor, without committing himself to any candidate for the United States senatorship to succeed Senator Spencer, though he is known to be particularly close to Harry B. Hawes, has canvassed the situation carefully, having had several conferences with Gov. Gardner.

Hawes is almost certain to get into the race for the Democratic nomination for Senator, though close friends and supporters of Hawes say that he fails to realize the handicap he will have to overcome in rural districts because of his long business association with the Anheuser-Busch Brewery interests, the failure of his good roads law to build roads, and his political history in St. Louis prior to the Folk reform days.

There is a growing impression here that Gov. Gardner will not seek the senatorship, though there is a feeling that all of his better judgment is being required to bring him to the decision. His close friends are known to be looking to other candidates they might support.

Breckinridge Long.

In this connection Breckinridge Long, Third Assistant Secretary of State, was in Jefferson City not long ago for a day or two, looking over the field. Long's friends say he wants to succeed Spencer, and the "regular" politicians are looking forward to a campaign by Long soon. Long is wealthy.

Long, whose acquaintance was largely confined to St. Louis until the Wilson campaigns, has developed into a politician of no mean ability in Washington, and reports continually are reaching the capital that there are hundreds of Missourians of prominence in all parts of the State who are under personal obligations to him.

He is not popular with the Missourians in Washington. Senator Reed, Congressman Igoe, Champ Clark and others, though the reason is not exactly clear. In some quarters it is attributed to his failure, as official entertainer of the Wilson administration, to invite them to big state dinners given foreign dignitaries.

Former Gov. Folk, notwithstanding his poor showing in the race against Spencer, is still figured a contender for the nomination again. He has told friends that the liquor question has ceased to be a political issue in Missouri and that he sees no reason why the liquor interest should continue to oppose him.

There has been little talk so far of the probable entrants in the race for the Democratic nomination for Governor. Lieutenant - Governor Crossley, John M. Atkinson of St. Louis, Mayor Cowgill of Kansas City and Mayor Whitsell of St. Joseph are being most frequently discussed, but political workers are shying away from all of them, waiting to see if there will not be somebody in the race they prefer.

Attitude of Republicans.

The attitude of the Republicans is really causing more comment than the Democratic situation, the closeness of the vote last fall leading the Republicans to believe that, with Spencer as the candidate for Senator, they can elect the State ticket in 1920.

E. E. E. McJimsey of Springfield already has said he would seek the nomination for Governor, but there is a movement to sidetrack him and select a candidate who has been free from party faction alliances. At present this element of the party is turning toward Senator Howard Gray of Carthage as a likely leader.

Gray has served as a Judge of the Springfield Court of Appeals. He has practiced law in Jasper County for many years and served once before in the State Senate. He has a wide acquaintance and has kept out of party fights.

There is no indication so far as to how the Republican leaders in St. Louis would look upon Gray, though from a standpoint of practical policy they must accept a candidate from the country.

The political lineups for the 1920 campaign are being made now, and it is probable that by the close of the legislative session in May it will be definitely known who the candidates will be.

100 Lost and Found Articles Advertised Today.

If you have found anything from a pin to a pianola, and desire to find the owner, see Section A—Employment, Rooms, Board, Wants, For Sale, Automobiles.—Adv.

NO ONE IN MILLSTADT, ILL., WANTS TO BE ITS MAYOR

Prospects Look Gloomy but Don't Let the Town Die, Editor There Says.

The candidate for office is a disappearing species in Millstadt, Ill., where no one has offered himself for the mayoralty nomination in the time required for filing before the primary. F. F. Deditius is the only person who has filed for the Village Board. The editor of the Millstadt Enterprise has the following lament:

"Prospects look somewhat gloomy, but there is no reason to lie down and let the town die. With a depleted treasury and the loss of the saloon revenue confronting the new board it will take some financiering to keep up necessary improvements, meet the pay roll, etc. Wake up before it is too late and keep Millstadt on the map as one of the cleanest little towns in the State."

TRANSPORT'S OFFICER INJURED

Lieutenant - Commander Suffers Broken Arm Rescuing Men Already Hurt.

By the Associated Press.

NEW YORK, Feb. 22.—The transport Orizaba, which arrived from France today reported encountering high winds and heavy seas. Three of her crew, including Lieutenant-Commander L. A. Babcock, were injured in attempting to adjust the anchor chains loosened by the storm. A wave, estimated at 50 feet in height, washed over the decks and pinned them in the hoisting machinery. They were knocked unconscious.

A rescue party headed by Bigelow succeeded in carying them to the ship's sick bay. Babcock suffered a broken arm and severe wounds about the head and body.

To Give "Chummy Supper."

The first Chummy Supper for the women members of the Young Men's Hebrew Association will take place this evening at the home. A special program of speaking and music to celebrate Washington's birthday has been prepared.

Cousins' 3 Day Specials

10 Pounds Cane Granulated Sugar, 93c

3 lbs. very fine Blend Coffee	$1.00	All kinds Extracts, 2½-oz. bottles, PURE Extracts	25c
Celebrated French Coffee, lb.	32c	Smaller sizes	10c
Java and Ceylon Tea, regular 70c and 80c value	60c	Armour's very best Milk, small cans (6 cans to customer.)	5c

5 Eagle Stamps with large Sack of Salt, 10c—Keen Keener, large can, 3c

4 S. Broadway Broadway and Market Sts.

PHONES: Main 2552 Central 2806

U. S. Food Administration License, G-53153

Cousins TEA CO.

Disfiguring Growths of Hair Entirely Removed

(New Method Removes Roots and All)

If you are afflicted with a growth of superfluous hair, go to your druggist at once, get a stick of phelactine, follow the simple instructions—and have the pleasantest surprise of your life! With your own eyes you will see the hair come out—roots and all—instantly, easily, leaving your skin smooth and hairless as a babe's.

Phelactine is not to be compared with the usual depilatory or electrical methods. It is new and different. It is odorless, non-irritating, and so harmless a child could safely eat it.—ADV.

We Give and Redeem Eagle Stamps

LAST WEEK OF THE Annual February Furniture Sale

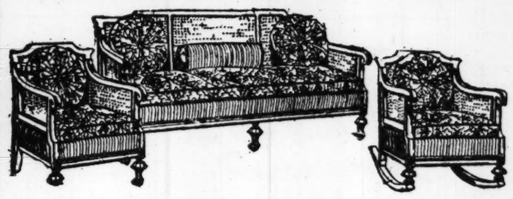
We Acept LIBERTY BONDS at Their Full FACE VALUE On All Purchases.

Last week to get such dependable Furniture bargains as we are offering in this sale. Buy now for the future. Goods held until wanted.

Our liberal plan of extended payments makes it possible to buy furniture of the Hub's high standard of quality and pay for it on convenient terms.

We give and redeem EAGLE STAMPS—the stamp of value

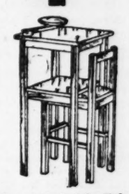
$175 Cane Back Davenport Suite, $139.75



Polished mahogany hand-woven cane-back and panel arm ends Living-Room Suite, consisting of 7-foot davenport, massive arm-chair and rocker—upholstered in rich mulberry and blue velour on easy comfortable springs—2 separate sunburst pillows—sale price $139.75

$165.00 handsome 2-piece Suite—davenport and arm-chair—mahogany frame Adam style; mulberry velour—specially priced at $125.00

Special! $8 Telephone Set, $4.75



Mahogany finish Telephone Stand and Chair—very strongly made. Have only a limited quantity to sell at this price.

BIG CUT IN PRICES ON **Davenette Suites**



$85.00 Davenette Suites, $69.75

Beautifully finished—fumed oak frame Davenette Suites; covered with heavy durable Spanish Chase leather—one motion converts Davenette into a full size bed, which holds all bedding.

$110.00 Davenette Suite—three pieces—mahogany and fumed oak frame—Spanish Chase-leather upholstered—special.... $89.75

$120.00 Three-piece Davenette Suite—William and Mary designs—Chase-leather upholstered—heavy moleskin covering—special.... $98.75

$40.00 Gentleman's Chifforobe $29.75



Large convenient Chifforobe of solid oak and polished mahogany; has splendid size wardrobe and large swinging plate mirror. A very attractive special in this sale..... $29.75

Nine-Piece William and Mary **Dining-Room Suite $175.00**

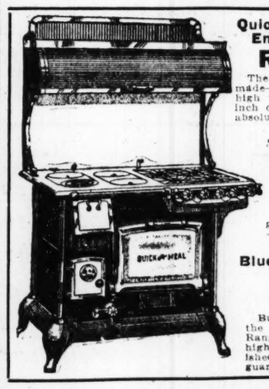


A Suite that is unmatchable in every respect. Suite consists of extra massive 60-inch buffet, Jacobean finish; a quarter-sawed oak 54-inch top table, a massive 40-inch china closet and 6 Spanish leather slip seat chairs, which match in detail of design and finish. To fully appreciate this wonderful value an inspection and comparison should be made. Other styles in all woods and designs greatly reduced.

$30 Reed Carriages $22.50



Large comfortable Reed Carriages in the brown, gray and natural finish—easy, comfortable springs—large rubber-tired wheels. Other Reed Carriages greatly reduced.



Quick Meal Porcelain Enamel Combination Range, $127

The old reliable—none better made—burns coal and gas—has high warming closet—large 18-inch oven—all nickel-trimmed—absolutely guaranteed.

SPECIAL—

$90 Leader Combination Range, $69.75

Two Stoves in one—burns gas and coal—18-inch oven—every one guaranteed.

Blue-Enameled Combination Range, $98.75

Burns coal and gas—one of the handsomest and best Ranges—all blue enameled—highly nickel-trimmed—polished steel top—absolutely guaranteed.

Rugs Reduced

$9.00 Matting Rugs, $5.95

Size 9x12 feet—extra good quality Japanese matting—assorted colors.

$26.00 Seamless Brussels Rugs, $19.75

A splendid assortment of these Rugs in the popular 9x12 size. Splendid wearing quality.

$55.00 Axminster Rugs, $39.75

A special lot of these fine Rugs to be sold at this price—size 9x12 feet. Seamless and seamed—assorted patterns.

$80.00 Wilton Velvet Rugs, $42.50

Size 9x12 feet—extra fine quality—heavy, closely woven, seamless—one piece—assorted patterns.

$100.00 Royal Wilton Rugs, $59.75

Size 9x12 feet—no better Rugs made—limited quantity—assorted patterns.

Special!

$15 Lamp Shades, $6.95

We have 20 handsome Fancy Silk Piano Lamp Shades—24 and 26 inches—floor samples—which we will sell Monday at less than one-half their original price—some slightly soiled—assorted colors.

$45 McDougal Kitchen Cabinets $36.75



No greater line of Kitchen Cabinets made—with the "AUTO FRONT" FEATURE THE McDOUGAL has no equal in design, in service, in improvements, in construction, in economy. Try one in your kitchen and see for yourself how completely the McDougal excels—sold on easy weekly payments.

We are exclusive St. Louis Agents for this celebrated line of Cabinets.

$45.00 Glacier Genuine Porcelain Refrigerator, $39.75

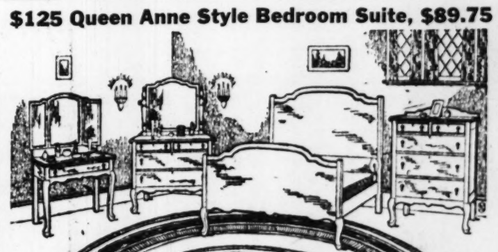
This is the celebrated "Glacier" genuine one-piece porcelain side icer Refrigerator so universally used. Always sanitary and clean. Built of kiln-dried hardwood and very finely finished. All inside parts removable, making it easy to be cleaned. Has 10 walls of insulation, wire shelves, patent water trap, removable from the inside. Nickel plated locks and hinges and one-piece porcelain provision chamber. Special price now only

$39.75



Same size Refrigerator in white enamel, $49.75. Others from $9.75 up.

$125 Queen Anne Style Bedroom Suite, $89.75



This Walnut Queen Anne Bedroom Suite is one of the best values we are offering. Compare it with any you have seen, then decide for yourself. Dresser has large plate mirror, deep drawers. Chest has matched drawer fronts. The bed is full size and of graceful lines. The dressing table is extra and may be purchased separately.

$175.00 Adam Bedroom Suite, in American walnut; 4 pieces; large dresser; an exceptional bargain. Special..... $129.75

$165.00 Louis XVI Bedroom Suite, in ivory enamel; 4 pieces; beautifully finished and decorated. Special..... $122.25

$200.00 Circassian Walnut Bedroom Suite; 4 pieces; Colonial design; strictly high grade. Special..... $169.75

$325.00 Louis XVI 4-Piece Bedroom Suite; American walnut; extremely high grade; extra size dresser. Special..... $249.75

$22.00 Golden Oak Dresser, $16.75



Made of solid oak—Princess style—large heavy plate mirror.

$35 Golden Oak Dressers

(As Illustrated)

$24.75

Beautifully grained golden oak finished Dresser—large size—Colonial design—large plate mirror—spacious drawers.

$20.00 Oak Extension Table



$14.95

Massive constructed Table of solid oak in the golden and fumed finish—round top which extends to 6 feet—massive pedestal base with spread legs.

$22.00 Wing Cane Rockers



$16.75

Antique mahogany finished wing back, cane seat and back—well made, perfectly finished—an extra value. Priced to sell quickly. Limited stock.

Arm Chair to match Rocker at same price.

CASH OR CREDIT — CASH OR CREDIT

THE HUB

N. W. Cor. Washington Av. and 9th St.

Easy Credit Terms Gladly Arranged on Any Purchase

C.E. Williams

Ladies' Footholds, 59c | Sixth and Franklin "Our location saves you money" Add 5c for Mail Orders. | Misses' Rubbers, 59c

DOUBLE EAGLE STAMPS ALL DAY MONDAY

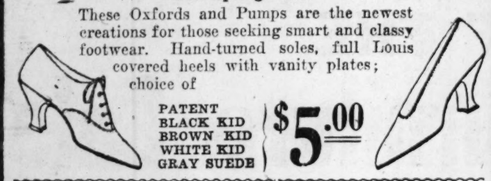
"Ladies' Oxfords and Pumps"

New Spring Models

These Oxfords and Pumps are the newest creations for those seeking smart and classy footwear. Hand-turned soles, full Louis covered heels with vanity plates; choice of

PATENT
BLACK KID
BROWN KID
WHITE KID
GRAY SUEDE

$5.00



Ye Olde Tyme Comfort Ladies' Nurse Shoes

Bright vici kid; heavy hand-turned soles; leather or rubber heels; tip or plain toes; for style and comfort cannot be equaled.

Sizes 3 to 9,

Our Price $4.00

Steel Arch Support

"Ladies' Comfort Shoes"

For Everyday Wear

Black vici kid; hand-turned soles and rubber heels; special $3.50

Black kid; cloth tops and rubber heels—

Special price ... $3.00



"Baby Shoes"

Sizes 0 to 3

WHITE KID MOCCASINS

Ribbon trimmed and all-white or white and black kid button, soft soles; special 59c



"Child's Dress Shoes"

HAND-TURNED SOLES

Patent vamp, white kid tops or all white buck; sizes 3 to 8 ..... $2.25

Infants' sizes 1 to 5, at .. $1.75



"Ballet Slippers"

For Dancing or Gym.

(Tango Tie Effect) Child's, 8½ to 11; Ladies', 2½ to 8;

$1.75 value,

$1.25



"Champion Keds"

Rubber Sole Gymnasium

Ladies', misses' and boys' white or black Oxfords.

85c

High Keds; white only.... $1.25



Boys' Button Shoes

For School Wear

Parents, here is an unusual opportunity. We are overstocked on Boys' Gunmetal Button Shoes, in sizes 13 and 13½ and 3 to 6. The small sizes are worth $2.25 and the large sizes $2.50.

SPECIAL PRICE— ALL SIZES... $1.50



Men's Mahogany Dress Shoes

English Last Only

$4.00



Mahogany tan calf, Goodyear welt soles, made over new English last and come in all sizes and three different widths, assuring a perfect fit; genuine $6.00 values; specially priced at.. $4.00

"Men's Comfort Shoes"

Lace or Congress

Men's genuine black kid Shoes: built for wear and comfort; choice of three styles; tip or plain toe lace, and plain toe congress.

Extra Special Value,

$3.50





Six-fold Protection for Your Savings



Every dollar of Savings Deposits in the St. Louis Union Bank is backed up by these six safeguards:

Capital and Surplus of $5,000,000.00
Successful Business Men as Directors
Examination by State Bank Examiners
Membership in and Examination by Federal Reserve System
Examination by St. Louis Clearing House
Examination by Certified Public Accountants

Open a Savings Account with us and get this Protection for your money. One dollar opens a Savings Account at

St. Louis Union Bank
Fourth and Locust

Savings Department
Open Mondays Until 6:30 P. M.

30 OF 89TH AND 35TH DIVISIONS HOME FROM FRONT

Men Returned Mainly Wounded Who Were Sent to an Iowa Hospital to Convalesce.

89TH'S INSIGNIA HERE FIRST TIME

Some of Party Wounded or Gassed in the Argonne, Around St. Mihiel and Near Verdun.

The smiles and handclasps of relatives and the familiar sights in the vicinity of Union Station certainly looked good to 30 St. Louisans who arrived in the city yesterday morning from an army hospital at Camp Dodge, Io., where they had been convalescing since their return from battlefields in France. Most of them wore wound chevrons, having either been gassed or hit by machine gun bullets or shrapnel. They fought with the Thirty-fifth Division, trained at Camp Doniphan, and with the Eighty-ninth Division, trained at Camp Funston.

The insignia of the Eighty-ninth Division was seen in St. Louis for the first time when yesterday's arrivals stepped from the train. It is a circular band with a black border surrounding a cut-out monogram of the initials M and W standing for Middle-West, on a field of blue. It is worn on the left shoulder.

After receiving a warm welcome from a large gathering of relatives, mostly women, who had waited an hour and a half for a late train, the soldiers were hurried to their homes.

Among those wso served with the Thirty-fifth Division were the following:

35th Division Men in Party.

Corp. Frank Foerstel, 8554 Oriole avenue, who was with I Company, 138th Infantry. "I wasn't hit in the Argonne fighting," he said, "but I got an awful dose of gas. I came to in Base Hospital No. 30. I'm certainly glad to be back in good old St. Louis."

Raymond F. Hoelscher, 2629 South Eleventh street, 138th Infantry: "The 'flu' came near getting me after I had been gassed. I feel pretty good how, and I'm glad to be back home."

Thomas Sweeney, 4204 West Pine boulevard, Headquarters Company, 138th Infantry, gassed in the Argonne.

Sergt. James J. Carroll, 3739 Cote Brilliante avenue, 110th Ammunition Train, hit in the back by a fragment of high explosive shell in the Argonne.

Corp. Don Scism, 718 Kansas street, M Company, 138th Infantry, gassed in the Argonne.

J. J. Daly, 2244 Cass avenue, C Battery, 128th (St. Louis) Field Artillery, gassed in the Argonne.

Corp. Edgar B. Wilke, 3820 Sullivan avenue, C Battery, 128th Artillery, hit by shrapnel in the Argonne.

Eighty-Ninth Division Men.

Among the returning members of the Eighty-ninth Division were the following:

Herbert C. Hargate, 2106 McCausland avenue, G Company 354th Infantry, one of 20 members of his company who were gassed the first day of the Argonne.

Sergt. Allen Keen, 4243 North Broadway, B Company, 356th Infantry, struck in the leg and foot by bits of a high-explosive shell in the St. Mihiel fighting.

Corp. R. E. Dietzschold, 3426 Tennessee avenue, B Company, 356th Infantry, wounded in the shoulder by a machine-gun bullet, Sept. 23, five days after he had been gassed.

George Stobie, 1468 Belt avenue, C Company, 354th Infantry, wounded in the left arm by a machine-gun bullet, Nov. 1, in the Verdun sector.

Edward Krammnacker, 618 Sidney street, G Company, 354th Infantry, gassed and one of his legs severely burned in the Argonne, Oct. 27.

Herbert C. Erlinger, 5860 Cote Brilliante avenue, B Company, 354th Infantry, gassed at Flarery.

Corp. Otto J. Witte, 1709 South Tenth street, G Company, 354th Infantry, gassed in the St. Mihiel sector.

E. J. Fowler, 1100 Mississippi avenue, B Company, 354th Infantry, hit by machine-gun bullet; Edward Detsch, Union, Mo., G Company, 354th Infantry, gassed while in the St. Mihiel sector; Walter Hamilton, Ziegler, Ill., medical staff, 354th Infantry, gassed while in the St. Mihiel sector, and Corp. Henry Huffman, Bessville, Mo., B Company, 354th Infantry, gassed at St. Mihiel.

CHURCH CORNERSTONE LAYING

Copy of Post-Dispatch Will Be Put Into Foundation Today.

The Cornerston of the new Christ Evangelical Church, Bellevue and Bruno avenue, will be laid at 2:30 o'clock this afternoon. A copy of today's Post-Dispatch will be placed in it. The church, when completed will cost $25,000. For the present, only the basement will be finished.

The church has 300 communicants and a Sunday school with 200 members. The Rev. J. W. Varwig is pastor.

Recommend Call for Pastor.

The Official Board of the Second Presbyterian Church, Eleventh and Tyler streets, has recommended that the Rev. Ralph Edward Alexander be asked to accept the pastorate of the church for a period of four months. The congregation will act on the recommendation this evening. Alexander was formerly pastor of this church and preached there last Sunday after an absence of seven years.

STOP CATARRH! OPEN NOSTRILS AND HEAD

Says Cream Applied in Nostrils Relieves Head-Colds at Once.

If your nostrils are clogged and your head is stuffed and you can't breathe freely because of a cold or catarrh, just get a small bottle of Ely's Cream Balm at any drug store. Apply a little of this fragrant, antiseptic cream into your nostrils and let it penetrate through every air passage of your head, soothing and healing the inflamed, swollen mucous membrane and you get instant relief.

Ah! how good it feels. Your nostrils are open, your head is clear, no more hawking, snuffling, blowing; no more headache, dryness or struggling for breath. Ely's Cream Balm is just what sufferers from head colds and catarrh need. It's a delight.—ADV.

RUB RHEUMATISM PAINS RIGHT AWAY

Don't Suffer!, Relief Comes the Moment you Apply St. Jacobs Liniment.

Stop "dosing" Rheumatism.

It's pain only; not one case in fifty requires internal treatment. Rub soothing, penetrating "St. Jacob's Liniment" right on the "tender spot" and by the time you say Jack Robinson—out comes the rheumatic pain and distress. St. Jacob's Liniment conquers pain. It is a harmless local rheumatism cure which never disappoints and doesn't burn or discolor the skin. It takes pain, soreness and stiffness from the aching joints, muscles and bones; stops sciatica, lumbago, backache, neuralgia and reduces swelling.

Limber up. Get a small trial bottle of old-time, honest "St. Jacob's Liniment" from any drug store, and in a moment you'll be free from pains, aches and stiffness.—ADV.

GERMAN COLONY WANTS TO BE IN THE UNITED STATES

If Not That Would Be Satisfied to Be Under America's Guardianship.

Special to the Post-Dispatch.

PRAGUE, Feb. 21.—Gottschee wants to be part of the United States. This ancient German colony is northeast of Fiume and in the midst now of Jugo Slavia.

Out of the 30,000 persons, 7000 have been in America, and nearly everybody knows English and half speak German with an American accent. It has been there in the mountain basin since the fourteenth century, until recently under the Dukes of Augsberg.

Gottschee has sent a delegation under Prof. Victor Renner, which visited the American mission in Vienna and seriously put before it a project to include Gottschee within the boundaries of the United States. If not, it wants to be a republic like San Marino, but under American protection.

1200 Used Automobiles and Trucks Are Advertised Today.

If you are thinking of buying anything in the used automobile line from a "Lizzie" to a limousine, including accessories and instruction, see Section A—Employment, Rooms, Board, Wants, For Sale, Automobile.—Adv.

HAVE COLOR IN CHEEKS

Be Better Looking—Take Olive Tablets

If your skin is yellow—complexion pallid—tongue coated—appetite poor—you have a bad taste in your mouth—a lazy, no-good feeling—you should take Olive Tablets.

Dr. Edwards' Olive Tablets—a substitute for calomel—were prepared by Dr. Edwards after 17 years of study with his patients.

Dr. Edwards' Olive Tablets are a purely vegetable compound mixed with olive oil. You will know them by their olive color.

To have a clear, pink skin, bright eyes, no pimples, a feeling of buoyancy like childhood days you must get at the cause.

Dr. Edwards' Olive Tablets act on the liver and bowels like calomel—yet have no dangerous after effects.

They start the bile and overcome constipation. That's why millions of boxes are sold annually at 10c and 25c per box. All druggists. Take one or two nightly and note the pleasing results.

—ADV.

FITS

Dr. May's Treatment conquers worst cases of Epilepsy, Spasms, Convulsions, Nervous Disorders. Generous $2.00 bottle sent free. STATE AGE. DR. W. H. MAY, 548 PEARL ST., NEW YORK. Adv.

THE GREAT IRON TONIC



A Strengthening Tonic for women, elderly people and delicate children and for use during convalescence. A modern tonic reconstructor. Contains extract of cod liver oil (tasteless), wild cherry, hypophites, manganese and iron. A nutritive tonic of value in loss of appetite, weak colds, bronchitis, anemia and nervous debility. Try this iron tonic today. If YOU don't get satisfaction—money gladly refunded. TONITONE is not a patent medicine.

This coupon and 75c entitles you to a $1.00 Bottle of TONITONE. The Great Iron Tonic—if coupon is filled out as follows:

Name .....
City ..... State .....
Street ..... R. F. D. ....
P. O. Mail Orders Promptly Filled.

WOLFF-WILSON DRUG CO.
7th and Washington, St. Louis.

RAISE HARES FOR US

Immense profits easily and quickly made. We furnish stock and pay $2 each and all prepaid when 2 months old. Contracts, booklets, etc., Nothing free.

Thorson Rabbit Co., Dept. 54, Aurora, Ill.

PEOPLE LIKE TO KNOW ALL ABOUT REAL ESTATE—Tell it to them through a REAL ESTATE ad

9th & Washington—HELLRUNG & GRIMM—16th & Cass

Last Week February Sale

10% to 30% off

Furniture
Rugs
Draperies
Stoves
Refrigerators

Reductions of 10% to 30% on everything in both stores—excepting only several lines where price is restricted by makers. Reductions up to 50% on samples and discontinued lines. Our usual liberal payment plan is in full force during this sale. Goods may be held for future delivery upon a partial down payment.

Brides of the coming Spring can save a hundred dollars or more by selecting their home-making outfit during this sale. But this is the last week. The sale comes to an end on Saturday evening. Make your selection this week. Remember, a small deposit will hold the goods for future delivery.

Gas Ranges 10% to 20% Off

Refrigerators 10% to 20% Off

Sewing Machines 10% to 25% Off

Electric Lamps-Floor and Table 10% to 25% Off

Examples—

Just sample items picked at random to show you the unusual values offered throughout the house during our February sale

$54.00 Buffet	$39.50
$94.00 Buffet	$69.00
$32.50 China Closet	$21.50
$37.00 China Closet	$24.00
$28.50 Chiffonier	$18.00
$45.00 Chiffonier	$28.00
$34.00 Chifforobe	$22.50
$39.00 Chifforobe	$28.00
$30.00 Dresser	$19.75
$46.00 Dresser	$32.00
$24.00 Dressing Table	$16.75
$39.00 Dressing Table	$24.00
$50.00 Davenette	$37.50
$64.50 Davenette	$42.00
$192.50 Dining Suite	$138.00
$283.00 Dining Suite	$242.00
$85.00 Bedroom Suite	$65.00
$248.00 Bedroom Suite	$208.00



Room-Size Rugs

$37.50 9x12 Brussels Rugs	$29.00
$42.50 9x12 Velvet Rugs	$35.75
$50.00 9x12 Axminster Rugs	$39.75
$87.50 9x12 Wilton Rugs	$69.00
$13.00 9x12 Wool and Fiber Rugs	$9.75
$9.00 9x12 Matting Rugs	$5.95
$7.50 6x9 Rag Rugs	$5.75
$15.00 4.5x6.6 Axminster Rugs	12.50
$27.50 6x9 Axminster Rugs	$21.75
$47.50 8.3x10.6 Axminster Rugs	$39.50

Lace Curtains ½ Price

One and two pair lots of Scrim, Voile and Lace Curtains—slightly soiled—at just one-half of the regular prices.

Net Curtains

Net and Lace Curtains—a large variety—all full 2½-yd. length. Regular $1.75 and $2 qualities, choice $1.25

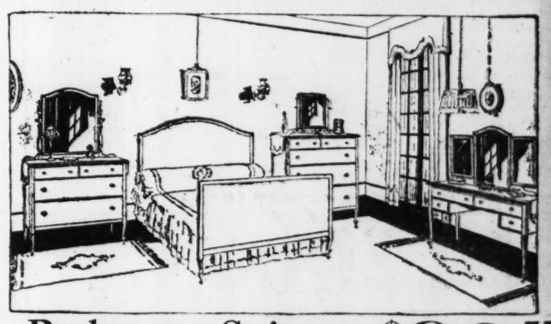
Linoleum

Short Lengths

Enough in each piece for a small room or hall.

Printed Linoleum, short lengths, at, square yard... 49c

Inlaid Linoleum, short lengths, at, square yard.... 89c



Bedroom Suites $98.75

Solid oak, in either Adam or Queen Anne style—beautiful Kenilworth finish—Dresser, Dressing Table and Chifforette are forty inches wide—Dressing Table has triple mirrors. Complete four-piece Suite—February sale price, $98.75.



Davenport Suites $169.75

Frames of mahogany with cane panels—upholstering of fine grade velour. Davenport is full seventy-five inch length, with loose seat cushions and three pillows. Davenport, Chair and Rocker complete. February sale price, $169.75.

HELLRUNG & GRIMM

9th & Washington Credit Terms Granted 16th & Cass

GREAT IRON TONIC
A Strengthening Tonic for weak women, elderly people and pale children and for use during convalescence.
A modern tonic reconstructer. Contains extract of cod liver oil (tasteless), malt extract, wild cherry, hypophosphites, manganese and iron.
A nutritive tonic of value in loss of appetite, coughs, colds, bronchitis anemia and nervous debility.
Try this iron tonic —TONITONE— If YOU don't get satisfaction gladly refunded. NE is not a patent medicine.
upon and 75c entitles you .00 Bottle of TONITONE— eat Iron Tonic—if coupon out as follows:
State.....
R. F. D.....
ail Orders Promptly Filled.
- WILSON DRUG CO.
d Washington, St. Louis.
RAISE HARES FOR US
Immense profits easily and quickly made. We furnish stock and pay $2 each and express when 3 months old. Contracts, booklets, etc., 10c. Nothing free.
bbit Co., Dept. 54, Aurora, Colo.
LIKE TO KNOW ALL REAL ESTATE—Tell it to ough a REAL ESTATE ad.
S
$29.00
$35.75
$39.75
$69.00
.89.75
.85.95
.85.75
.12.50
$21.75
$39.50
holeum
t Lengths
gh in each
a small room
Linoleum, short , at, yard... 49c
Linoleum, short s, at, yard.... 89c
98.75
es wide—Dress-
ce Suite—Febru-
69.75
loose seat cush-
Rocker complete.
M
ass

Twice as Many

In St. Louis every day—*two Post-Dispatches* are sold to every *one Globe-Democrat.*

ST. LOUIS POST-DISPATCH

Sunday Post-Dispatch Today, 84 Pages.
FIRST NEWS SECTION, 14 PAGES.
SECOND NEWS SECTION, 14 PAGES.
THIRD NEWS SECTION, 16 PAGES.
REAL ESTATE SECTION, 8 PAGES.
WANT DIRECTORY, 10 PAGES.
SUNDAY MAGAZINE, 16 PAGES.
ROTOGRAVURE SECTION, 4 PAGES.
COMIC SECTION, 4 PAGES.
"FIRST IN EVERYTHING"

PART THREE. Pages 1-16 — ST. LOUIS, SUNDAY MORNING, FEBRUARY 23, 1919. — PRICE { ST. LOUIS AND FORTY-MILE RADIUS....5 CENTS / BEYOND THE FORTY-MILE RADIUS....7 CENTS

1365 OUT OF 2962 NAMES REJECTED IN RECALL CHECK

If Over 19 Per Cent of the 41,665 Signatures Filed Are Turned Down Election Cannot Be Held April 1.

SUPPLEMENTAL LISTS WOULD BE CIRCULATED

Election Board Refuses to Supply Names Held Not to Be Genuine, for Purpose of Investigation.

Clerks of the Election Board working last night until midnight on the checking of signatures to the petitions for the recall of Mayor Kiel handled nearly 300 of the 1257 petitions filed, but announced final figures on only 100. For these 100, in a total of 2962 signatures, 1597 were certified as "good" and 1365 as "bad." This is 46 per cent of rejections.

Mayor Kiel's mill tax and franchise agreement with the United Railways Co. was the occasion of the recall movement. The petitions were filed Wednesday night by the Civic League and the Citizens' Referendum League, which desire to bring the recall question to a vote at the regular city election April 1.

The total number of signatures claimed by the two leagues is 41,655. The smallest requisite number, by the Election Board's estimate, to bring about an election under the Charter provisions, is 33,469. This leaves a margin of 8196 names, or 19 per cent of the whole number claimed. Therefore, if more than 19 per cent of all the signatures are rejected, the petitions will be found insufficient to call for an election April 1. They can be supplemented, in a period of 20 days, and if enough signatures are obtained then, a special election will be called later.

Grounds for Rejections.

There are five grounds for rejecting signatures on the recall petitions. First, that the name does not appear on the registration books; second, that the handwriting is dissimilar to that on the books; third, illegibility, and fifth, duplication. No classified figures, showing the causes of rejection of the 1365 signatures on the first 100 petitions, were given out, but such figures were given out yesterday afternoon on the first 40 petitions. These figures were:

Total signatures, 1159; "good," 833; bad, 526, or 45 per cent. Classification of "bad" signatures, 383 not registered, 100 dissimilar handwriting; 24 no address, 12 illegible, 7 duplications.

A more liberal rule was adopted yesterday as to the matter of handwriting, the board deciding that checkers should not reject signatures on this ground unless they are "absolutely positive that the two names were not written by the same man." This is expected to reduce the number of rejections from this cause. However, the rejections for other causes than handwriting, in these 40 lists, were 37 per cent of all the signatures.

Clerks worked yesterday, a legal holiday, from 7 to 5 p. m., with a lunch hour; and a second shift from 8 p. m. to midnight, with no lunch time. The same hours will be kept today, and the extra force of clerks now numbers about 300, at $4 a day.

Schmoll Talks of Inquiry.

Chairman Schmoll of the Republican City Committee was active in the Election Board office, and he said last night that, as a result of information he had obtained, he expected to ask the grand jury to investigate the methods of some of the circulators of recall petitions. He mentioned that one petition showed an entire sheet of names in the same handwriting, and that the addresses, which were in the Sixth Ward, began with a number from the first precinct, then continued with more from the second precinct, and ended with a group all of which were in the third precinct. This petition was shown to a Post-Dispatch reporter. In some cases, he said, out of 50 names, 41, 44 and even 49 were found not to be those of registered voters.

The Post-Dispatch asked the Election Board yesterday morning for a list of 100 names and addresses which had been rejected by the checkers as not genuine. The purpose was to make a direct investigation as to whether these rejected names were those of genuine and qualified signers of the recall petitions.

The board refused the request, and it was understood that the vote was 3 to 1, only Chairman Arnold, Democrat, favoring the granting of the request. Commissioner Vincent Dempsey, Republican, said last night that he was not opposed to the proposal, but that he thought another list of 100 accepted signatures should also be investigated, to see whether

Continued on Page 6, Col. 3.

138th (St. Louis) Regiment a "Great Outfit," Declares Gen. Traub

WASHINGTON, Feb. 22.

At the conclusion of his testimony before the Senate Military Affairs Committee this afternoon, Major General Peter E. Traub, who commanded the 35th Division in the Argonne, was asked whether he remembered the St. Louis troops.

"Sure, I do," he replied with emphasis. "They took Cheppy. I believe they captured 300 prisoners there. Colonel Howland had that regiment—the 138th. It was a great outfit. If you want to know what I think of them, look at the citations for bravery. They tell a magnificent story.

"St. Louis has every reason to be proud of the 138th."

General Traub expressed his willingness to go before the Missouri Legislature and tell the story of the Battle of the Argonne if invited to do so.

"There has been much irresponsible talk," he said. "I want the mothers and fathers of Missouri and Kansas to know that their sick and wounded boys received the best care possible. I want them to know that the dead have not died in vain."

9 KILLED; 75 HURT, IN B. & O. TRAIN WRECK AT PITTSBURG

Double-Header Locomotive Hit by Passenger Train.

By the Associated Press.

PITTSBURG, Pa., Feb. 22.—Nine persons are known to have been killed and 75 others injured, many fatally, when a Baltimore & Ohio railroad passenger train crashed into a double-header locomotive here tonight. The accident occured shortly after nine o'clock and, at midnight, police, firemen, railroad men and private citizens were still at work on the debris in an effort to bring out any bodies pinned in the wreckage.

Steel mill workers in the vicinity, heard the crash. They dropped their work, rushed to the scene and dragged many bodies from the mass of the twisted wreckage. All ambulances of the city were called, doctors and nurses rushed to the scene and an alarm of fire was turned in bringing firemen who helped in the work of rescue. All the victims of the accident resided in and about Pittsburg, many of them coming from the city of McKeesport, near here.

DEATH FROM FREEZING HELD BY JURY TO BE AN ACCIDENT

Widow of Traveling Salesman Awarded Judgment on Insurance Policy in Edwardsville Court.

Freezing to death is an accident, in the opinion of a Circuit Court jury which, yesterday, at Edwardsville, returned a verdict for $5429.15 in favor of Mrs. Mary Dement of St. Louis against the Illinois Traveling Men's Health Association of Chicago. This was the full amount sued for on a $5000 policy, and interest from January, 1917.

Mrs. Dement's husband, Thomas F. Dement, was a traveling salesman. He took out the accident policy in August, 1916. In the following January he was caught in a blizzard while making a 30-mile drive in Montana. The party managed to make Glasgow, but Dement died in a hotel there within a few hours. Payment of the policy was resisted.

It was brought out at the trial that no such case has been passed upon in the United States, but a similar instance was found in the Canadian reports. In that one judgment was given for the heirs of the policyholder. A similar case, involving a like amount, is pending between Mrs. Dement and the Illinois Commercial Men's Association.

U. S. TREASURY HAS BOUGHT $346,936,500 OF LIBERTY BONDS

By the Associated Press.

WASHINGTON, Feb. 22.—The Treasury has bought from its redemption fund $346,936,500 of Liberty Bonds at the current market price several points below par at times when the market appeared to need stabilization.

Goodbye, Tambourines.

By the Associated Press.

NEW YORK, Feb. 22.—Tambourines and free-will offering boxes which for more than 35 years have been used by the Salvation Army in gathering funds are to be abandoned, according to a statement issued here today by Commander Evangeline Booth in announcing plans for a "drive" for $10,000,000 next May.

Where St. Louis Soldiers In the 89th Division Finished the War

A page of unusually fine photographs, showing what our boys, taken from civil life and trained at Camp Funston, accomplished in the closing days of the decisive Argonne campaign, will be printed

TOMORROW IN THE
POST-DISPATCH

'LONG LIVE THE AMERICAN SOLDIER,' PERSHING'S TOAST

"No Better in World," He Declares at Washington Birthday Luncheon at Paris.

By the Associated Press.

PARIS, Feb. 22.—Gen. Pershing, Herbert Hoover, Ambassador William G. Sharp and Admiral William S. Benson, were speakers today at the annual luncheon in honor of Washington's birthday, given by the American Club of Paris at the Palais d'Orsay.

Responding to the toast to the American army, Gen. Pershing expressed his thanks to the American people for the support they had given to the expeditionary forces.

"Whether keeping lonely vigil in the trenches, whether attacking machine-gun nests or performing the drudgery of the rear or supplying the front lines, each man has done his duty," said Gen. Pershing, "and he has felt that he had behind him the support of the whole country. By his courage, indomitable will, his splendid organization and his tenacity, the American soldier has turned impending defeat into overwhelming victory. I drink to the American soldier, than whom there is no better in the world today. Long live the American soldier!"

Admiral Benson, replying to the toast to the navy, said, in humorous vein, that the navy had also performed its duty, but desired to be modest about it. He recalled the fact that Gen. Pershing before joining the army, was a midshipman, adding: "It is a good thing for us that he has since left the navy."

Admiral Benson's allusion to Pershing as having been a midshipman is puzzling. Authentic records of Pershing's life, including the official biography in "Who's Who," the data for which Gen. Pershing himself supplied, contain no mention of it. Pershing was appointed to West Point in 1882 when he was 22 years old and was graduated in 1886, when he was commissioned immediately a Second Lieutenant in the U. S. cavalry. He has been in the army since. He was graduated from the Kirksville (Mo.) Normal School in 1880 and it is recorded that he taught in country schools until he won his West Point cadetship two years later.

WASHINGTON'S BIRTHDAY DINNER ON THE RHINE

Seven French Generals Are Guests of Gen. Dickman; Army of Occupation Observes Holiday.

By the Associated Press.

COBLENZ, Feb. 22. — Seven French Generals were the guests of Major-General Joseph T. Dickman this evening at a Washington's birthday dinner in the mansion on the Rhine, where dwells the commander of the American Army of Occupation.

The Generals arrived in automobiles early in the afternoon and returned to Mayence in the evening.

Washington's birthday was observed by the American forces throughout the occupied zone. Work at the various headquarters ceased at midday and the afternoon was devoted to sports and other forms of recreation.

Are you going to the Theater or Movies tonight? If so, see Page 12.

'BEST LOOKING MEN IN FRANCE' UNDER TRAUB'S COMMAND

Pershing's Comment on Missourians and Kansans When He Gave Former Command of 35th.

"I FOUND THEM SO," SENATE IS TOLD

General Traub Retells His Story of Argonne Battle; Martin's Remark Termed "Unworthy."

By a Staff Correspondent of the Post-Dispatch.

WASHINGTON, Feb. 22.—Gen. Pershing said of the Missouri and Kansas troops forming the Thirty-fifth Division: "Without any disparagement of any other division, I consider the Kansas and Missouri troops the best-looking men that I've got in France."

It was with these words, said Major-General Peter E. Traub this afternoon, that Gen. Pershing gave him the command of the Thirty-fifth Division on July 20. "And I found them so," Gen. Traub added.

The General was testifying before the Senate Military Affairs Committee, telling again the story of the battle of the Argonne forest. Much that he said was a repetition of his narrative before the House Rules Committee the other day, but several new features were developed by questions from the committee members. The most interested was Senator Warren, father-in-law of Gen. Pershing.

Gen. Traub at one point in his testimony paid his own tribute to the Thirty-fifth Division, as he did before the House committee, but with even greater emphasis.

"Senators," he said, earnestly, "I never commanded a finer body of men and I never expect to."

Criticism of Attitude.

It was suggested to him by some members that there had been much criticism of the attitude of the regular army toward the guardsmen.

"I have commanded New England troops," he said, referring to his experience with the Twenty-sixth Division. "I have commanded troops from the Central States and I have just come home with the Sunset Division. There is not a general officer that has had the experience that I've had with the National Guard. I take off my hat to these American soldiers."

Replying to questions, Gen. Traub said that he had not had a chance to form an estimate of the National Guard before the war.

"But you have a high opinion of them now:" he was asked. "You bet your life."

"How about the drafted men?" asked Senator Chamberlain, chairman of the committee. "They were wonderful," he replied.

As to Brigadier-General Martin.

Gen. Traub said that he wanted to give the committee "the right idea" about his action in relieving Brigadier-General Martin of his command just before the Argonne battle, since Martin, "by inuendo," had told the committee that he had been displaced to make way for a regular army man. That remark, commented the General, was "unworthy" of Martin. He explained that at the same time that Martin was relieved he also sent away from the firing line three regular army Colonels and one regular army Brigadier.

"Only one thing guided me," he told the committee. "That was consideration for the success of our arms—the sacredness of our cause. My judgment told me that these men should not be there with fighting troops.

"I notice that Martin says that I had seen him only five times. Well, as a Major-General I had a great many ways of finding out things. And the greatest test, of course, was results. For 10 months I commanded a brigade and I feel that I can size up what a brigade should be.

"Sure Am a Friend of Theirs."

"In all my 17 months' experience with National Guard troops I was directly responsible for the relief of only three officers. I ask you to get any of the 3000 National Guard officers that I have commanded or any of the 50,000 to 60,000 men and ask them what they think of Gen. Traub. There's not a one but will kiss the Book and say that I'm a fair and square and sympathetic helper. I sure am a friend of theirs.

"Take the Thirty-fifth Division alone. I relieved four regular officers and one of the National Guard. And when a man was entitled to promotion he got it. After the battle of the Argonne I had Lieutenant-Colonel Ristine promoted to Colonel."

Why Our Army Won.

The American army succeeded, according to Gen. Traub, because it knew how to use the rifle and the bayonet.

"The commander of the A. E. F.," he said, "with his wonderful foresight in handling troops, never lost

Continued on Page 2, Column 2.

HOW 19 MEN IN 30 HOURS BUILT PLAN FOR LEAGUE

Inner Workings of the Commission of Peace Conference Which Prepared Important Document.

STATESMEN SAT AT A BIG RED TABLE

Nobody Looked at the Clock; Interpreters Behind the Commissioners Translated Remarks.

By the Associated Press.

PARIS, Feb. 22.—For the first time the veil which has concealed the inner workings of the commission of the peace conference which prepared the plan of the league of nations has been lifted. It is now possible to disclose at least some of the facts connected with the achievement by which 19 men in 30 working hours wrought the plan, which, if their expectations are realized, is to prevent furture warfare.

The scene was in room 351 of the Hotel de Crillon, Mr. House's workshop. Around a big red table sat 19 members of the commission, and behind them were seated translators, secretaries and experts.

In this room the commission met 10 times in 11 days. The hours were irregular, as most of the commissioners were obliged frequently to interrupt the special work to attend meetings of other commissions. No time was set for the sessions or for the termination of the day's work. Time was a secondary consideration and nobody looked at the clock.

At the outset the task was cut in half by dispensing with the tedious process of retranslation. Instead, interpreters sat close behind the commissioners and in low tones translated the remarks of the speakers word by word. Much time was also saved by preparatory work, each statesman coming to the conference with well-formulated and definite ideas regarding the league of nations, as a result of many private conferences which had been held between them from the time President Wilson landed in France.

Meetings Businesslike.

The meetings were businesslike to a degree. The members met on the hour, greeting each other politely but shortly; took their documents out of their portfolios and proceeded immediately with the next article. Before each was revised, a copy of the preceding day's record, as well as of all new papers relating to the subjects likely to come before them, was distributed. The members proposing amendments had them typewritten and they were handed to their colleagues in advance, to insure quick action.

Extreme simplicity prevailed. Diplomatic dress disappeared with the diplomacy of the past. Business suits were worn. The members went about the matter in a commonplace way. There were no orations, no spinning out of technical points. Plain speaking prevailed. Stenographic reports were barred, to restrain oratory, and to encouage the reticent.

Wilson Presided.

President Wilson presided at all the meetings, except one. When some of the members looked far into the future, he brought them back to the thing in hand with the remark:

"Gentlemen—I have no doubt that the next generation will be made up of men as intelligent as you or I, and I think we can trust the league to manage its own affairs."

The first meeting on Feb. 1, was very brief. The President spoke a few words and presented a draft of the plan, which the commissioners agreed to use as the basis of discussion. Day after day this was criticized and amplified, and on Feb. 12, at the eighth meeting, the first reading was completed.

Though the project emerged unchanged in principle, many amendments were pending. A drafting committee attended to this, and the American soldiers who set the type, corrected the proofs and ran the press which turned out the final draft, will treasure the letter of thanks which the President sent to them before he sailed.

"Our Work Is Done."

The final meeting on Feb. 13 had a dramatic finish in its simplicity. The President was attending a meeting of the Supreme Council and Lord Robert Cecil presided over the commission. The remaining articles were passed upon. At 7:20 in the evening Lord Robert read the twenty-sixth and last article and quietly remarked:

"Is there any objection to this article?"

He waited a moment and added: "If not, it is adopted. Gentlemen, our work is done. The President of the United States will report our conclusions to the plenary session of the conference tomorrow."

The commissions then left the room.

Great Welcome Awaits You, Daniels Phones President

Secretary Speaks to Ship Carrying Wilson When It Is 800 Miles at Sea—Vessel Making Good Time.

By Wireless to the Associated Press.

ON BOARD THE U. S. S. GEORGE WASHINGTON, Feb. 22.—The George Washington at noon today was only 500 miles from Boston, and making such good time that she probably will anchor some time late Sunday night.

The presidential party will remain aboard, however, not landing until Monday forenoon after breakfast, and in time to get into the city about noon.

The President has not prepared his Boston speech in advance, and it seems assured that he will speak very briefly.

Today was given over aboard ship to the celebration of Washington's birthday. At noon a presidential salute of 21 guns was fired in honor of the first President, for which the President and all his party came on deck. They remained to witness the sailors' sports, of which there were many.

By the Associated Press.

WASHINGTON, Feb. 22.—Secretary Daniels transmitted a telephonic greeting to President Wilson today by naval radio. From his desk at the Navy Department the Secretary's voice was carried to the transport George Washington, nearly 800 miles off the Atlantic coast.

As the George Washington is not equipped for long-distance radio telephone transmission, Secretary Daniels talked without receiving a direct reply and acknowledgment of the greeting came by ordinary radio.

Daniels opened his message by stating that it was the Secretary of the Navy talking and that the message was for the President. Whether Mr. Wilson was personally at the receiving instrument on the ship did not develop here. The Secretary said that a great welcome awaited the President in Boston, and again in Washington. He told how Mayor Peters of Boston and Admiral Wood had made arrangements to have naval vessels and aircraft meet the George Washington, and while ashore there would be an escort of troops. Daniels repeated his sentence several times to make sure that he was understood.

"Good-by," the Secretary said into the instrument, "I will see you Tuesday; good-by."

Preparations in Boston for Receiving President.

By the Associated Press.

BOSTON, Feb. 22.—President Wilson, who is coming here Monday to deliver his first address on his return from France, will leave for Washington by special train in the afternoon. A radio message from the President's steamer, the George Washington, to Rear Admiral Spencer S. Wood, commandant of the first naval district, today conveyed this information.

At the request of the President, Secretary Tumulty came here today to arrange for an earlier meeting Monday than had been planned so that President Wilson's special train may leave at 4:30 p. m. As now proposed, the meeting will start at 2:30 p. m.

Secreatry Tumulty brought with him from Washington the engrossed copy of the $6,000,000,000 war revenue bill, which will be submitted to the President for signature when he reaches his hotel.

Church Messagee to Wilson Welcoming Him Home.

By the Associated Press.

NEW YORK, Feb. 22.—A wireless message welcoming President Wilson home and assuring him of his support in his effort for establishment of a League of Nations was sent to him on the transport George Washington tonight by the general war time commission of the churches, representing the war work organizations of 24 large denominations.

GOSSIP THAT REED WILL BE CANDIDATE FOR PRESIDENT

"Sole Concern Is Trying to Save Country From League of Nations," He Says.

Special to the Post-Dispatch.

WASHINGTON, Feb. 22.—The outbreak of applause that followed Senator Reed's speech in the Senate this afternoon on the league of nations gave emphasis to insistent gossip heard at the capital during the last few days, that Reed will be a candidate for the Democratic nomination for President. When the remark was made to Reed this afternoon that some of his friends were already running him for the presidency, he replied:

"My sole concern now is in trying to save the country from what I consider the greatest menace it has ever faced—this proposed league of nations."

Copies of Reed's speech against the league, delivered some time ago, have been distributed broadcast by persons interested in the fight.

In connection with Reed and the presidency, it is pointed out that the Missouri Senator would probably have the support of William R. Hearst, whom he recently defended against the attacks of Deputy Attorney-General Becker of New York before the Senate Propaganda Investigating Committee. Hearst, it is said, is preparing to switch from Champ Clark to Reed.

Patti Reported Convalescing.

By the Associated Press.

LONDON, Feb. 22.—The Press Association learns that the reports that Adelina Patti is seriously ill are unfounded. The prima donna, according to this authority, is convalescing at Brighton.

FAIR TODAY WITH LITTLE CHANGE IN TEMPERATURE

THE TEMPERATURES.

2 p. m.	26	6 p. m.	28
3 p. m.	26	7 p. m.	27
4 p. m.	26	8 p. m.	27
5 p. m.	27	9 p. m.	26



Official forecast for St. Louis and vicinity: Fair today, becoming unsettled tomorrow; not much change in temperature.

Missouri—Probably fair today.

The heaviest snowfall of the present so-called winter occurred yesterday. It was wet snow, and it disappeared rapidly on downtown streets, but formed slush in the gutters of residence streets, the children early in the day had some hopes of coasting, but these disappeared with the rapid melting of the snow. However, it was first-class material for snowballs and snow forts, and for a few hours the local battle fronts were many. The greatest depth of the snowfall was less than 2 inches.

'WHAT IS YOUR PLAN?' CECIL ASKS CRITICS

"Content to Go on With Pre-War System?" He Asks, Discussing Nations League.

By the Associated Press.

LONDON, Feb. 22.—Lord Robert Cecil, in an interview with Reuters' limited, before his return to Paris to attend the sessions of the peace conference, admitted that it was absurd to suggest that the mere signing of the league of nations covenant would then and there produce a millenium, but, if given a fair chance, he said, it would certainly produce a better international atmosphere.

"If you can get it into the heads of those who direct the affairs of nations that war is the worst possible way of settling international disputes, you will have made a great advance," he continued. "Once you have impressed the world with the fact that war is stupid—stupid and barbarous—you will have gone far to create the feeling of security that will render disarmament possible.

"The unanimity of the conference makes it certain that the league will be established as soon as the peace preliminaries are signed. The league will comprise not only the allies, but all neutral nations with a stable government that care to join it. Almost everything except the seat of the league has been decided, and no difficulty need be anticipated regarding the fact that the decisions of the league will, generally speaking, only be binding if unanimously arrived at.

"The excluding of parties directly concerned in any dispute will be enforced by the whole economic and military power of each of the nations of the league and a permanent naval and military commission will be established to advise the league.

"The league is an eminently practical scheme that will minimize the danger of a repetition of what we endured during the past four and one-half years. It is easy to criticise the proposals made. They are avowedly and properly tentative. But let the critics answer these questions:

"What is their plan? Are they content to go on with the pre-war system? Are they content to run the risk of a renewal of the world war under still more terrible conditions, involving the destruction of the whole fabric of civilization."

BODY IN BASEMENT OF CHURCH

Sister Disappeared From Michigan Convent 11 Years Ago.

Special to the Post-Dispatch.

TRAVERSE CITY, Mich., Feb. 22.—A Catholic priest is being sought by officers of Leelanau County, in connection with the death of Sister Mary Johns, who disappeared mysteriously from the convent at Isadore, near here, 11 years ago. The body of Sister Mary, it is claimed, has just been recovered.

Sister Mary Johns' body, it is asserted, has been exhumed in the basement of the Isadore Church.

SERIOUS RIOTING IN BAVARIAN CAPITAL FOLLOWS SHOOTING OF STATESMEN

State of Siege Reported Proclaimed in Munich When Pillaging Results From the Wounding of Cabinet Members and Killing of Premier.

CAVALRY FIRES ON AUGSBURG CROWDS

Slayer of Eisner Said to Have Been Lynched; Bavaria Reported to Have Been Declared a Soviet Republic.

By the Associated Press.

BERLIN, Feb. 22.—Bavaria last night was declared a Soviet republic by the Soldiers' and Workmen's Council in Munich, the Vossische Zeitung today says.

A telephone message from Munich received here today says that evidence has been gathered by the Soldiers' and Workmen's Council to the effect that the assassin of Kurt Eisner was acting in behalf of a secret organization of officers and aristocrats. The Minister of War, Herr Rosshaupter, who was reported wounded during the shooting in the Diet and afterwards placed under arrest by the Spartacans, has been released.

The Majority Socialists, Independents and Spartacans, the advices say, have formed a coalition government, which is headed by a central council of 11. The new government has not yet officially communicated with Weimar. The Bavarian Soldiers' Workmen's and Peasants' Soviet has been declared dissolved.

State of Siege Reported Proclaimed in Munich.

By the Associated Press.

COPENHAGEN, Feb. 22.—A state of siege has been proclaimed in Munich, according to dispatches from Berlin, under date of Feb 21, quoting advices from the Bavarian capital. A committee of action has been formed from the three Socialist parties, including the communists and the executives of the Workers', peasants', and soldiers' councils. The cabinet will meet to deal with the formation of a new ministry.

A state of siege has been proclaimed at Augsburg, Bavaria, says a dispatch from Berlin. There was a great demonstration accompanied by disturbances at Augsburg last evening and light cavalry and sailors repeatedly cleared the streets, firing volleys into the crowds.

A telegram from Munich, received today by way of Berlin, says the report of an outbreak of civil war there is unfounded. A general strike has been proclaimed for three days, but the strikers "are behaving quietly," the dispatch says. Kurt Eisner, the late Premier, will be buried Wednesday.

Count Who Killed Eisner Said to Have Been Lynched.

By the Associated Press.

MUNICH, Friday, Feb. 21.—Count Arco-Valley, the young student who shot and killed Premier Eisner, was lynched by a crowd.

Previous reports of the assassination of Premier Eisner have been that Count Arco-Valley was shot and wounded by a naval guard who accompanied the premier. A report received in London through Berlin said that the young count had died of his wounds.

Situation in Munich Takes More Serious Turn.

By the Associated Press.

LONDON, Feb. 22.—The troubles in Munich, following the assassination of Kurt Eisner, the Premier, and the shooting of other Ministers, took a still more serious turn yesterday afternoon, according to a Copenhagen dispatch to the Exchange Telegraph Co. Church bells began ringing, 10,000 workmen from the suburbs marched into the center of the city and a short time later violent firing was heard, it is said. The mob is reported to have begun plundering shops.

The reports received from this source state that the dictatorship of the workmen will be proclaimed and predict that the killing of Premier Eisner will be avenged in a most frightful manner. Automobiles filled with armed Spartacans are reported rushing through the streets of Munich.

The advices state that Herr Rosshaupter, the Minister of War, was not killed (as reports from Weimar had stated), but was wounded during the shooting in the Diet and afterward placed under arrest by the Spartacans.

Prince Joachim, youngest son of former Emperor William, is said,

Continued on Page 2, Column 5.

SUPREME COUNCIL PLANS TO SPEED UP PEACE WORK

Reviews Progress of Commission in Order to Decide on Steps to Accelerate All Work.

COMPLETING TERMS OF MILITARY TREATY

Document a Permanent Armistice; Friction in the Special Labor Commission.

By the Associated Press.

PARIS, Feb. 22.—The supreme council of the peace conference, at its session today reviewed the methods of work employed by the commissions which have been intrusted with investigating the different territorial, economical, financial and judicial problems, in order to decide on the proper steps which should be taken to accelerate as much as possible the work of the peace conference.

Serious friction is believed to be developing in the special labor commission between the advocates of the British and American labor plans, respectively, especially in regard to the question of the freedom of labor to seek employment in any country. Such freedom is directly opposed by the American labor representatives as conflicting with the proposition to restrict the immigration of foreign labor into America. The American labor commissioners were in consultation with the American delegates to the peace conference today, seeking advice and instructions.

Military Treaty Terms.

The supreme war council has completed the main details of the military treaty which Marshal Foch will soon present to the Germans. It will be further perfected in detail at a meeting of the council, Monday, and then finally passed upon by the council of the great Powers on Tuesday.

This document is a highly important one, being in its terms a permanent armistice, but in effect a military treaty, disarming and demobilizing the German forces down to a small police basis, understood to be between five and 10 division of 10,000 men each, with a similar complete naval and aerial disarmament and the dismantlement of the frontier fortifications as well as Heligoland and the Kiel Canal.

The economic and boundary unions with Germany are left for later determination, but from the military and naval standpoint this treaty will be completely effective in terminating the war, making impossible any resumption of it. The treaty also will have the effect of releasing all the allied troops except in the established areas to be occupied until the definitive peace treaty is signed.

This military treaty will be so effective in ending the possibility of hostilities that it is construed in some quarters as definitely ending the war, although there may still be the technical question whether the final ending of the war does not await the signing of the final treaty of peace.

Out of the great number of contradictory statements being published concerning the disposition of German warships which have been seized, this much may be accepted as a definite official fact: Great Britain insists that these ships be destroyed. This proposition, it is understood, will be put before the Supreme War Council as a part of the British proposals for definite peace terms. There is considerable opposition to the plan, especially on the part of France.

Opposition has been voiced in various quarters to the destructions of the ships on the ground that they represent, not only a military force, but also material required for industrial purposes.

Great Britain does not propose to destroy the engines or other parts of the ships which have industrial importance. She would remove these parts and then destroy the hulls and armament.

Rumania and Hungary.

Plans for the restoration of peace between Rumania and Hungary by the establishment of a neutral zone in Transylvania were presented to the Supreme Council yesterday.

This suggestion was made by Andre Tardieu, representing the conference Committee on Rumania Affairs. He suggested that the fighting between the Rumanians and Hungarians probably could be best checked in this manner. He thought that the neutral zone should be 10 kilometers wide, in the mountains separating the two nations. Another subject touched on by the council was the claims of Albania for the extension of its territory by the annexation of portions of Greece and Serbia. Morocco and the Polish situation are on the agenda of the Supreme Council for Saturday.

New Economic Commission is Formed at Paris.

By the Associated Press.

PARIS, Feb. 22.—All economic measures of a transitory nature which come before the peace conference will be referred to the Economic Council, which was appointed by the conference at the suggestion of President Wilson, it was announced in the official communique issued by the Supreme Council of the conference last night. The communique follows:

"The allied and associated representatives were in session at the Quai D'Orsay today from 3 till 5:30 p. m. Stephen Pichon, French Minister of Foreign Affairs, presided.

The following matters were considered:

Rumanian Question Referred.

"The question of the creation of a neutral zone between the Hungarians and Rumanians in Transylvania was referred to the Supreme War Council at Versailles.

"It was decided that the allies, as a result of the session of the Polish Diet, at which the powers of the Polish Ministers were confirmed, and at which Ignace Jan Paderewski was acclaimed as head of the Government, should recognize the Polish Government.

"Conclusions reached by the commission formed to draw up a plan of procedure of disposing of economic questions were considered. It was decided to refer to the Economic Council appointed by the conference at the suggestion of President Wilson, all economic measures of a transitory nature. Matters of a permanent nature will be examined by a special commission to be appointed by the conference at an early session.

"Five delegates of the Powers have been entrusted with the task of drafting a plan of procedure for the new Cabinet, a subcommittee being formed to make suggestions regarding its composition and in so doing to take into account the reservations made by Lord Robert Cecil regarding the representation of the British dominions. This question was referred to the commission on foreign affairs.

"The next meeting will take place tomorrow afternoon at 3 o'clock."

Pressing Inquiries on Misuse of Submarines.

Special Cable to the Post-Dispatch.

PARIS, Feb. 22.—The Committee on Responsibility for the War is taking up details of German crimes in Belgium and at the same time pressing inquiries to the Germans on misuse of submarines, which began with the sinking of the Lusitania, the responsibility for which tends to lead to Von Tirpitz.

Gen. Traub Tells Senate of 35th Division's Fine Work

Continued From Page One.

sight of the fact that the war would eventually be fought in the open, and would be won with the rifle and the bayonet. He constantly impressed that fact upon us and we pounded it in. Teach the rifle and the bayonet, he said, and the time will come when the American soldier will everlastingly wipe the boche off the face of the earth.

"Pershing saw it from the start," continued Gen. Traub. "So we had target and bayonet practice and more target and bayonet practice. We practiced on long ranges. From the British we learned how to use the bayonet—they were wonderful in handling it. And we taught them to look fierce when they charged. There's a whole lot in that."

Here Gen. Traub assumed the position and the face of a bayonet fighter. He glared ferociously at the committee.

"If the boche sees a man coming at him like that," he smiled as he resumed his seat, "he runs back and throws up his hands."

"Didn't the boche use the bayonet too?" someone asked. "He used it as a can opener, I suppose," replied the General. "We sure had the boche's goat."

Gen. Traub said that the war had been "nothing but a battle for observation points;" that the boche would fight "the biggest battle in the world" to maintain such points. He gave Mont Sec in the Toul sector as an example. When the Twenty-sixth Division was there, a document by the German general staff was taken from a captured officer. It said:

"If all the American troops that come to France are of the same fine quality as these we have been against, the German cause is lost."

"That," commented Gen. Traub, "was early in the war. What finally broke down the morale of the German people was the statement made by Ludendorff in a secret session of the Reichstag that there were 2,000,000 Americans in France. It leaked out, and it started the revolution."

Battle of Argonne.

Describing the battle of the Argonne, Gen. Traub said of his troops: "They never wavered; they marched straight to the front, with clock-like precision, looking neither to the right nor the left. That's what the Thirty-fifth Division did."

He said there was a great preponderance of artillery at the battle, that the division was never out of range of the heavy guns and only once out of range of the 75's. The artillery fire at the beginning, he said, was so successful in "squashing" enemy strongholds that his men took in a few hours what had baffled the French for four years.

He said that official reports showed that 137 officers and 4251 men of the Thirty-fifth were killed and wounded in the battle. The total of killed and died of wounds up to Nov. 1 was 871. Hundreds of the wounded, she said, went back to their units in a few days. Those unaccounted for numbered 1751 men and 11 officers, some of whom were probably captured. He did not know to what extent the total had later been whittled down.

The committee asked many questions about gas. Gen. Traub said that the Germans put metallic arsenic in their mustard gas shells and that horrible torture and death resulted if one got a "close concentration." He himself is still suffering from the effects of five gassings.

"In the morning," he said, "my tongue is like a board. I can whack it—like that."

"We had something in the way of gas," Gen. Traub went on, "that if the war had lasted a month longer, nothing could have stood up against."

He said that gas can be detected by the smell. Some has an odor like decayed rose leaves and some like pineapple.

"The first Power that invents an odorless gas," he declared, "will have something that will win a war. We were always afraid that the Germans would get it and they were afraid that we would."

He said of its total allowance of 6719 horses the Thirty-fifth Division had on hand on Sept. 25, the day before the Argonne battle began, 5370 and called attention to the fact that the report quoted by Gov. Allen showing 4126 horses was for Oct. 6, six days after the battle.

Horses in the Battle.

He declared that the animals bought from the French for replacements in his division were the finest draft horses that he, a cavalryman, had ever seen. They had to be overworked on the long march to the Argonne.

It was a wonderful sight, he said, to see the doctors and their helpers working in the front lines, never thinking of death but only of service.

Allen was mistaken, he said, in declaring that the infantry was not equipped to fight machine guns. Every regiment had its 37-millimeter guns, its trench mortars and its rifle grenades.

His attention was called to the fact that Allen had come into possession of an intelligence report which Capt. Truman had sent to his wife. To send back this report was "bad business," he said. He praised Truman as a "good man," but said that the best of men often gave wrong pictures of a battle and cited several instances to prove his point.

Gen. Traub said that the "green" replacements performed in a way that gave him the surprise of his life.

"The spirit of the American soldier," he concluded, "is marvelous. As long as we've got such men in America this country needn't fear any Power or any combination of Powers on earth."

Gen. Traub left Washington tonight for New York, where he will visit his family at the Van Rensselaer Hotel.

Col. F. M. Rumbold Explains About Argonne Conditions.

Special to the Post-Dispatch.

WASHINGTON, Feb. 22.—"It was the fortune of war," said Col. Frank M. Rumbold, formerly commander of the 128th (St. Louis) Field Artillery, now attached to the Militia Bureau here, when asked for a statement on Gov. Allen's criticism respecting the shortage of horses at the Argonne fighting.

Col. Rumbold, who was sent to hospital just before the battle, was unwilling to discuss any phase of the operation that he did not personally see. He said:

"I was not with my regiment in the Argonne fight, and do not know the conditions of the horses at that time. The regiment was short of horses prior to its arrival in the Argonne, due to the fact that many were sick while on the march, and of necessity had to be overworked and died."

He estimated the shortage at more than 200. Rumbold's statement coincides with that of Gen. Traub, who told the House Rules Committee frankly that the Thirty-fifth Division was short of horses after the arduous march from St. Mihiel to the Argonne, during which many animals broke down from overwork.

Col. Rumbold was asked about the artillery support at the battle. Speaking of the 128th Regiment, he said:

"In an inspection trip which I took on Sept. 29-30, over the road used by the regiment, I saw the reasons why it had not advanced faster. There were two 'blow-outs' in the road at which the regiment was held up for about 30 hours. This was the only occasion on which it was held up. At one place the French in retiring after a previous drive over that ground, had mined a 'fill' across a valley, between Neuville and Varennes, and blown a hole 300 feet across and 60 feet deep.

"The other had been made by the Germans in their Argonne retreat in a fill between Varennes and Cheppy. It was about the same size as the first. The artillery could not pass these points till the engineers working night and day, had made the necessary repairs."

GOVERNOR'S SAND AND GRAVEL TAX PROPOSAL GETS BACKSET

Senate and House Committees See Only Salaries in Bill and Decide to Report Adversely.

Special to the Post-Dispatch.

JEFFERSON CITY, Feb. 22.—Gov. Gardner's plan to obtain State revenue from a royalty tax of 10 cents per ton on all sand and gravel removed from Missouri streams, has been rejected by the Senate and House committees on swamp lands and drainage. The committees decided that the tax would bring in very little revenue, would drive the gravel and sand companies from the State, and would serve only to create several jobs with big salaries.

The tax was recommended by the Governor in his biennial message to the Legislature, though he made no estimate on the revenue that would be derived from that source. When the bill was introduced it provided for the creation of the Missouri Drainage, Waterways and Conservation Commission, with three commissioners at salaries of $5000 a year, each, and such other employes as salaries as the commission might think proper.

Former Judge Jesse McDonald of St. Louis, representing the St. Louis Sand and Gravel Co., opposed the bill before the committees. He said that tax the gravel and sand would drive the companies from the State. Much of the material obtained is from the Mississippi River, and all that would be necessary would be for the companies to move their dredges to the Illinois side to escape the tax. The committee decided to report the bill adversely.

Orphans' Home Shower.

A social and coin shower will be given by the Ladies' Aid of the German General Protestant Orphan Home, 4447 Natural Bridge avenue, Thursday afternoon.

CLEMENCEAU'S DOCTORS PUT A CHECK ON TALKING

Condition Reported Satisfactory, but Physicians Want Him to Talk as Little as Possible for Day or So.

By the Associated Press.

PARIS, Feb. 22.—The official bulletin issued tonight on the condition of Premier Clemenceau said: "General and local conditions remain satisfactory. Pulse 72, temperature 37.6 centrigrade (about 99.7 Fahrenheit). Tuffier, Mosset, Laubry, Combe."

During the day Premier Clemenceau received Edward M. House and Henry White of the American peace mission. In the evening Foreign Minister Pichon called again with Finance Minister Klotz. M. Pichon said the doctors' report was very favorable, while M. Klotz remarked the Premier now admits he must avoid fatigue.

The members of his family were permitted to see him, but not to talk with him, this afternoon as the doctors desire that he shall go through the next 48 hours with as little talking as possible.

Premier Clemenceau sent word to Secretary of State Lansing and E. M. House today that he would be with them in the council of the great Powers to be held next Tuesday.

Premier Lloyd George now has arranged to come over to Paris the latter part of next week, when it is expected that Premier Clemenceau will be able to discuss affairs and in particular to go on with the Russian question.

On official notoe issued from Premier Clemenceau's residence today says:

"The President of the council, who is as well as the gravity of his wound permits, will not, by order of the doctors, receive any visitors today. He has seen only M. Mandel (the Premier's chief clerk) and Gen. Mordacq, with whom he discussed current affairs. He will receive Foreign Minister Pichon and Mr. Balfour, the British Foreign Secretary, at midday."

"Premier Clemenceau is somewhat fatigued and will receive no one today," said Dr. Cautru of the medical staff after the examination of the Premier shortly after 9 o'clock this morning."

Premier Clemenceau was able to rest well during the night.

Alexandre Millerand, former Minister of War, was M. Clemenceau's earliest visitor today.

"The Premier," said M. Millerand, after his visit, "is rather more tired today. You know he was a naughty boy yesterday and over-exerted himself. However, his condition is generally satisfactory."

Yesterday he saw 40 persons which the doctors considered excessive for a man of his age with a bullet in his back, but M. Clemenceau is an arbitrary gentleman, who does exactly as he pleases.

All the physicians agreed that the action of the Premier's lungs should be spared as much as possible, as movement causes the edges of the wound to run against each other. The only way of effecting this was an injection of morphine which no one cared to propose to the Premier, foreseeing how he would receive the suggestion. At last Dr. Laubry volunteered, says the Petit Journal. He appealed to the Premier as a "brother doctor," but M. Clemenceau sprang up, seized the physician by the shoulders and shouted: "What, what, morphine, morphine! You want to finish me? Are you in the pay of the Bolsheviki?"

Dr. Laubry threw up his hands and said: "There you are. We want to give your chest rest and you nearly burst it."

The Premier spent a short time in his garden yesterday morning. He had luncheon at midday and his appetite was good. After luncheon he rested for a while and then received Gen. Petain at 2 o'clock.

Miss Wilson a Visitor.

The visitors in the afternoon included Major-General Mordacq, head of the Military Cabinet of the Ministry of War; Miss Margaret Wilson, daughter of President Wilson; Victor Berge, the French Food Minister, and Capt. Rene Fonck, the French "ace of aces."

At lunch M. Clemenceau ate soup, vegetables and a baked apple and drank mineral water. This has been his menu for many years.

German Press Deplores the Attack on Clemenceau's Life.

By the Associated Press.

LONDON, Feb. 22.—The attack on Premier Clemenceau is regarded by the German press as a crime more regrettable as being likely to strengthen sentiment against Germany in France, according to a German wireless message. The North German Gazette says:

"The Paris criminal has done no service to the cause of peace. Clemenceau's enmity to the German people is no reason for not branding the attempt on his life as an execrable crime. The foolishness of the attempt is only mitigated by the fact that it was unsuccessful."

Vorwaerts greatly regrets the attempt made against M. Clemenceau "by which the national feeling in France will be further incited."

ST. LOUIS POST-DISPATCH
Founded by JOSEPH PULITZER
Dec. 12, 1878.
Published Daily by the Pulitzer Publishing Co., Twelfth and Olive Streets.
Member Audit Bureau of Circulations.
MEMBER OF THE ASSOCIATED PRESS.
The Associated Press is exclusively entitled to the use for republication of all news dispatches credited to it or not otherwise credited in this paper, and also the local news published herein. All rights of republication of special dispatches herein are also reserved.
SUBSCRIPTION RATES BY MAIL IN ADVANCE.
Daily and Sunday, one year $7.00
Daily without Sunday, one year 4.00
Sunday only, one year 3.00
Remit either by postal order, express money order or St. Louis exchange.
By Carrier in St. Louis and Suburbs:
Daily only, 45c a Month.
Daily and Sunday, 60c a Month.
Entered as second-class matter July 17, 1879, at the Postoffice at St. Louis, Mo., under the act of March 3, 1879.
Bell Olive 6600. Kinloch, Central 6600.

SERIOUS RIOTING IN BAVARIAN CAPITAL FOLLOWS SHOOTING OF STATESMEN

Continued From Page One.

contrary to previous reports, to be still in Munich.

Auer Opponent of Eisner.

The attempted assassination of Herr Auer, the Bavarian Minister of the Interior, is interpreted as an act of revenge for the killing of Premier Eisner, according to advices from various German sources. The men were bitter opponents. Herr Auer is a majority Socialist Minister and had been looked upon as a man likely to displace Herr Eisner as Premier. The latter was the idol of the ultra-radicals, was a staunch defender of the Soldiers' and Workmen's Council, and was uncompromisingly for the National Assembly.

Catholic Economist Killed.

According to an evening news dispatch from Berlin, Deputy Oesel, who is a Catholic Economist, was instantly killed during the shooting in the Munich Diet. (Other advices have reported that Deputy Oesel was wounded). Herr Garres, a representative of the War Office, the news advices state, was wounded by the second shot fired. Under-Secretary Jahreis also was wounded.

Herr Unterleitner, the Minister of Social Affairs, according to this account, was wounded at the time Premier Eisner was killed, he being the Premier's companion.

It is declared in this dispatch that Count Arco Valley, who shot Premier Eisner, was killed by a naval guard. (The first dispatches reported Count Arco Valley wounded and dying). The Count is said to have been a young student.

Bavarian Deputy Said to Have Killed Auer and Oesel.

By the Associated Press.

COPENHAGEN, Feb. 22.—Minister of the Interior Auer of Bavaria he died of his wounds, according to the Munich correspondent of the Politiken. Deputy Sveller, the dispatch adds, fired the shots which fatally wounded Minister Auer and killed Deputy Oesel.

Hoffmann and Frauendorfer, members of the Bavarian Cabinet, the correspondent says, were wounded by a man in uniform who fired from the gallery.

Three Ministers Wounded at Session of the Landtag.

BERLIN, Feb. 22.—Minister of Justice Timm and Minister of Social Affairs Unterleitner of Bavaria were wounded during the shooting which occurred at the Bavarian Landtag yesterday when Herr Auer, Bavarian Minister of the Interior, was shot.

Having fired at Herr Auer, a man sprang in among the deputies and fired other shots at the ministers' bench. At the same moment several shots were fired from the strangers' gallery. A scene of confusion ensued, the deputies scrambling to escape from the room.

Spartacans and Independent Socialists have called for a general strike at Munich and sanguinary incidents are feared, as the military command has declared that it cannot undertake any protection and will not oppose persons conducting demonstrations.

The injuries inflicted upon Herr Auer and Herr Timm are such that they are not expected to recover.

The Lokal Anzeiger, in a Munich dispatch giving the details of the shooting of Herr Auer, says that the Diet, which had adjourned for a half hour when the news of Premier Eisner's assassination was received, had just reassembled, when a soldier, apparently a Spartacan, appeared in the entrance hall and ran toward the ministerial bench, shooting as he advanced. Shots also were fired from the tribune.

Herr Auer, the account continues, was struck in the left breast, and sank dying to the tribune. Deputy Osel and two officials, the account adds, also were wounded. The deputies fled in a great panic through all the available exits.

Excitemen is growing throughout Munich, and motor cars carrying red flags and placards reading, "revenge for Eisner," are hurrying through the streets. The stores are closed, and the factories have shut down. Workingmen are parading and calling for a general strike.

Large bodies of armed demonstrators have collected in various parts of the city, and there has been promiscuous shooting on the streets.

The resentment of the masses is aimed at the Bourgeoise press because of its hostile attitude toward Eisner. Most of the afternoon editions did not appear, and the newspaper plants are under military protection.

Premier Eisner's Slayer Shouted, "Long Live the Kaiser."

By the Associated Press.

GENEVA, Feb. 22.—Kurt Eisner, the Premier of Bavaria, was shot dead at Munich at 10 o'clock yesterday morning.

Herr Eisner, with Herr Merkle, his secretary, was walking along the Prannerstrasse to attend the opening of the Landtag, where he intended to deliver an important speech. Suddenly Lieut. Count Arco Valley, formerly an officer in the Prussian Guards, shouting "Down with the revolution! Long live the Kaiser," fired at Herr Eisner from behind at a distance of a few yards.

Two bullets penetrated the Premier's head and he fell dead on the pavement. A sailor shot down his assailant, who is reported to be mortally injured.

Eisner Declared to Have Predicted He Would Be Killed.

By the Associated Press.

PARIS, Feb. 22.—Deputy Jean Longuet, in his newspaper Populaire, says that, after the speeches of Kurt Eisner, the late Bavarian Premier at the Socialist congress at Berne, he congratulated Eisner on the bravery he had shown. Eisner replied:

"Yes. Returning to Bavaria, I shall be killed."

Scheidemann Tells Assembly There Is Civil War in Munich.

By the Associated Press.

LONDON, Feb. 22.—Chancellor Scheidemann, speaking in the National Assembly at Weimar, is quoted in a wireless dispatch received here as saying:

"With the greatest sorrow and indignation I have to inform you that the Bavarian Premier, Kurt Eisner, champion of the revolution, has been shot by a fanatic. Munich is the scene of a bloody civil war and my friends, Rosshaupter (Minister of War) and Auer, are said to be dead.

"The Government expresses the deepest sorrow and condemnation of these shameful acts of murder. Nothing shows the breakdown of order more clearly than when murder becomes a political weapon. If the sacrificial death of Herr Eisner has good results, they will be in bringing us all together to do away with evil conditions. It would mean the ruin of Germany if all did not take this view and join in this condemnation."

COMMUNIST REVOLT REPORTED IN BUDAPEST

German and Russian Agitators Said to Be Leaders; Government Troops Retake Station.

By the Associated Press.

PARIS, Feb. 22.—A Communistic revolt broke out in Budapest Thursday night, says a dispatch to the Matin from Zurich, quoting a Reuter's News agency message from the Hungarian capital.

The revolt is under the leadership of agitators who are for the most part Germans and Russians, the dispatch states.

The insurgents stormed the offices of the Socialist newspaper Nepszava and occupied the telegraph offices and the railroad station.

Count Karolyi, the Provisional President, immediately called a meeting of the Cabinet. The Ministers sat far into the night and decided to take all necessary measures to quell the outbreak. Martial law was proclaimed.

Government troops, the message adds, have already recaptured the railway station.

200,000 VOTE 'NO BEER-NO WORK'

New York Labor Men Claim Approval by St. Louis Leaders.

By the Associated Press.

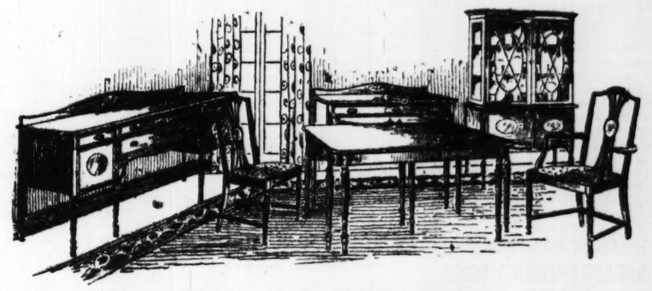
NEW YORK, Feb. 22.—Edward Hannah, president of the New York Central Federated Union, announced tonight that he had received telegrams from labor leaders in cities throughout the country, approving the action of nearly 200,000 New York union workers in voting strike effective on July 1 to enforce the "No Beer, No Work" slogan and pledging similar action in the near future.

Some of the cities, Hannah said, were Los Angeles, Cincinnati, Seattle, San Francisco, Chicago, Dayton, St. Louis, Kansas City and Milwaukee.

Hannah added that about 150,000 more union men in New York City would vote on the "no beer-no work" movement this week.

KENNARD'S
Economical Furnishings
for Beautifying the Home

Home Furnishings are an investment and you will find the greatest satisfaction in Furniture, Rugs, Carpets, Linoleums, Curtains and Draperies of the Kennard quality and character.



Hepplewhite Dining Room Set

Genuine Mahogany

A choice of styles in tables, buffets and china cabinets. All pieces are sold separately so that sets can be made up to suit any special requirements. Beautiful cabinetry; a wonderful value—and the prices are very reasonable.

Extension Table		Buffet		China Cabinet		Serving	Chairs	
Oblong ...	$90.00	72-in.,	$126.00	Solid doors.	$90.00	Table	Side Chairs.	$19.00
Round ...	80.00	66-in.,	100.00	Glass doors.	90.00	$45.00	Host Chair..	22.50

Oriental Rugs

KENNARD'S superb collection of Persian and Chinese Rugs offers splendid opportunities for richly embellishing the home at reasonable prices, especially in view of the long wearing quality of these floor coverings. True Oriental designs, true Oriental weaves, in sizes and colorings to suit any hall or room.



Unusual Values in Royal Wilton Rugs

8 ft. 3 in. by 10 ft. 6 in. (Regular Price $100) $80

9 feet by 12 feet. (Regular Price $111) $85

Large variety of designs and colorings

Specials in the Curtain Section

One, two and three pair lots of Marquisette, Irish Point, Filet and Novelty Curtains, samples slightly soiled, at a great reduction.

One Pair of a Kind.		Two Pair of a Kind.	
$2.75 per pair Curtains	$1.35	$3.75 per pair Curtains	$2.50
$3.00 per pair Curtains	$1.50	$4.00 per pair Curtains	$2.75

Three Pair of a Kind.

$1.75 per pair Curtains	$1.25
$2.75 per pair Curtains	$2.00

Kennard's 4th & WASHINGTON

UNIST REVOLT RTED IN BUDAPEST

and Russian Agitators Be Leaders; Govern- Troops Retake Station.

sociated Press.
—Feb. 22.—A Communist oke out in Budapest Thurs- t, says a dispatch to the om Zurich, quoting a Swiss ncy message from the Hun- pital.
volt is under the leadership ors who are for the most mans and Russians, the dis- ites.
surgents stormed the offices ocialist newspaper Nepzava pied the telegraph office and ad station.
Karolyi, the Provisional immediately called a meet- he Cabinet. The Ministers to the night and decided to necessary measures to quell eak. Martial law was pro-
ment troops, the message re already recaptured the tation.

VOTE 'NO BEER-NO WORK'

k-Labor Men Claim Ap- d by St. Louis Leaders.

sociated Press.
YORK, Feb. 22.—Edward president of the New York ederated Union, announced hat he had received tele- om labor leaders in cities ut the country, approving n of nearly 200,000 New on workers in voting strikes on July 1 to enforce the r, No Work" slogan and similar action in the near

of the cities, Hannah said, Angeles, Cincinnati, Seat- Francisco, Chicago, Dayton, Kansas City and Milwau-

n added that about 150,000 on men in New York City e on the "no beer-no work" t this week.

ngs
satisfaction ies
ewhite g Room Set
Mahogany
styles in tables, china cabinets. are sold sep- at sets can be uit any special s. Beautiful ; a wonderful the prices are able.
on Rugs ... $80 ... $85
d colorings

SENATE DEBATE ON NATIONS' LEAGUE TILL SESSION ENDS

Following Reed's Attack, Lewis Announces He Will Reply to Borah and Poindexter.

LODGE AND KNOX WILL SPEAK LATER

Owen and Hitchcock to Express Their Views; Taft Attacked for His Stand, and Defended.

By the Associated Press.
WASHINGTON, Feb. 22.—The Senate will debate the proposed league of nations almost continuously until final adjournment, March 4.

Senators began announcing their intention to speak immediately after Senator Reed of Missouri, Democrat, had concluded a two-hour address today, in which he attacked the league's constitution, declaring it meant abdication of American sovereignty, violated the Federal Constitution and would involve the United States in all foreign entanglements.

Senator Lewis of Illinois, the Democratic whip, will reply Monday to Senators Poindexter and Borah, with a defense of President Wilson's stand on the league, and, it is indicated that other Senators, not members of the Foreign Relations Committee will express their views in advance of the White House conference, Wednesday night at which the President will discuss the document, article by article, with the Foreign Affairs Committees of the two houses.

Senator Lodge, the Republican leader, and Senator Knox of Pennsylvania, both members of the Foreign Relations Committee, gave notice that they would speak after they had heard the President, Senator Lodge, on Friday, and Senator Knox Saturday.

Owen and Hitchcock.

Senator Owen of Oklahoma, Democrat, announced that he would speak Wednesday, while Senator Hitchcock of Nebraska, chairman of the Foreign Relations Committee, will defer his address until the end of the week.

On the anniversary of Washington's birth, Senator Reed took the first President's admonition against "entangling European alliances" as the main theme of his address. When Washington's farewell address was read in the House, Republican members and a number of Democrats joined in applauding references to America's foreign policy.

Before Senator Reed spoke, statements of former President Taft in support of the league caused a lively clash, in which Taft was criticised by Senator Sherman of Illinois, Republican, and defended by Senators Ashurst of Arizona, McKellar of Tennessee and Thomas of Colorado, Democrats.

Sherman declared Taft's activities were "not only undignified but grossly partisan and unfair." The Democratic Senators charged Sherman with having reflected upon the former President, whom they highly praised. Senator Thomas declared, however, that he did not agree with Taft's position on the league.

Reed Gives His Views.

Sherman presented a letter from a constituent in which Taft's position was assailed and his political record ridiculed.

Ashurst sharply criticised reading of the letter, declaring it made Taft an "object of ridicule."

"This is no way to conduct debate on this league of nations," said Ashurst. "Although I never agreed with Mr. Taft politically, for four years he was President of the United States and an honest, patriotic gentleman. I believe that when the years go by and we see this league in action the Senator from Illinois will be ashamed of his conduct as I am.

"Mr. Taft is entitled to fair treatment at the hands of the Senate of the United States."

Senator Sherman replied that he would not have presented his constituent's letter but for Taft's recent statements that he "would not trust Senators over night" opposing the league.

Senator McKellar of Tennessee, Democrat, interrupted to declare that Taft had repudiated the statement referred to and Senator Thomas read Taft's statement of denial.

Sees "Fangs of Bolshevism."

Denouncing the league as a movement of internationalism, Senator Reed asserted that "the fangs" of Bolshevism were plainly visible in the league constitution. The provision requiring America to fight foreign wars, he said, was "monstrous."

The league charter, Senator Reed also declared, plainly conflicted with the American Constitution, but he said he would reserve discussion of that point till some future time.

"Shall we surrender with pen what Washington gained by his sword?" asked the Senator.

"Shall we repudiate the nationalism under which we have become the first people of the earth for the doubtful experiment of internationalism?

"Shall we make our Government of the people, by the people and for the people, a Government partly by the people and partly by Kings and Emperors.

"The answer to these questions is involved in the acceptance or rejection of the proposed constitution of the league of nations.

Calls Situation Tragic.

"A situation so tragic demands the attention of every loyal citizen of the republic.

"America entered this war a complete sovereign. She acknowledged no master. She was the arbiter of her own destiny. A victor in the war, shall she nevertheless emerge a mere constituent state of a league, dominated by European monarchies and Asiatic despots?

"Shall our nationalism be stricken down and for it substituted an internationalism?

"Shall our independent democracy come under the control either in whole or in part of foreign monarchs or foreign bolshevik?"

Reed's Five Main Points.

Analyzing the league's tentative articles, Senator Reed asserted that study would demonstrate five principal things:

"1. That the control of the league from the first will inevitably be in European and Asiatic nations having many interests in common, and who may have common antagonisms against us.

"2. The British empire will, in all probability, constitute the controlling influence of the league.

"3. If at any time England shall lose control, the Germanic powers will be likely to succeed to her position of dominance.

"4. There is in the background the menace of world Bolshevism. Indeed, that monster is the most earnest advocate of internationalism. Its fangs are plainly visible in the constitution of the league.

"5. Whoever controls the league will control the world."

The league, Senator Reed declared, would be dominated by three monarchies—England, Italy and Japan—and two republics—America and France.

Interests of the European countries are closely knit, he continued, and "may even be antagonistic" to the United States while Japan, he declared, is bound by secret treaty to England and "at the same time in state of irritation against us so acute as to cause grave fears of war."

"It then appears," Reed continued, "that in any controversy there will be votes of four aliens against the single vote of the United States. It is from the first at a disadvantage."

Great Britain on the Job."

The provision for admission of British colonies, said the Senator, "is most significant and indicates that Great Britain is on the job."

Among the vital American questions which Reed asserted would be absolutely controlled by the eight-to-one council are:

"The Monroe Doctrine, border disputes, immigration, slaughter of American citizens on the border, destruction of American ships, seizure and search of American vessels, imprisonment of American seamen, defense of the Panama Canal and seizure of the canal.

"It is highly conceivable," he added, "that such a tribunal might conclude that a simple tarfff levied upon importation might become a cause for war and assume the right to command a state to not levy the tariff duty."

American labor was warned by Senator Reed against article 20 of the league, obligating the signatory nations to establish a permanent labor bureau.

"I warn them," he said, "that it is undertaken to exercise jurisdiction over the labor of other countries * * * and this agreement will embrace labor of this country. I warn American labor to beware lest they shall be drawn from their place of advantage to the level * * * of other lands."

Free public discussion of the league was urged by Senator Reed, who said that "no padlock should be put on the tongue of any man in discussing this most remarkable and obscure instrument."

Senator Reed occasionally digressed from his prepared remarks, but was not interrupted and delivered his address with characteristic emphasis in speech and gesture. He said the league constitution would create an "international smelling committee," designed to learn what the various nations were doing.

Referring to a provision which he said would outlaw nations that refused to join the league, the Senator said he wanted everybody in this country to read it.

"Even Taft ought to be made to read it every day to his audience," he declared. "Thus do we set ourselves up," he continued, "as masters of the world. We'll thrust ourselves into every dispute and make ourselves masters over every nation that does not come into this league."

When Senator Reed concluded, after speaking more than two hours, there was loud and long applause, in which Senators, members of the House and galleries joined. Many members offered congratulations.

Grierson Twins, Both of Whom Were Wounded in France, and Their Mother



WALTER GRIERSON, MRS MATHILDA GRIERSON and ALBERT GRIERSON

GRIERSON TWINS HOME, TELL OF EXPERIENCES

Both Were Wounded and Albert's Discharge Will Be Delayed Pending Treatment.

When the Grierson twins went away to war they looked so much alike their mother could not, at a glance, tell them apart, but now that they are back, Albert Grierson looks more like his brother, Walter, than when they left for France. That is because Walter has taken on a few pounds in the last month.

Before leaving their home, 4305 Evans avenue, May 10, 1917, they said they were going to join the marines so that they could be "first in the fight." They did not succeed in getting with the "soldiers of the sea," but they did not miss their aim to be first in the fight. They enlisted in the regular army and were assigned to A Company, First Regiment of Engineers, which later became part of the First Division. That Division, as is well known, was the first of the American expeditionary forces to land in France, was first of the American branch of the allied forces to attack the enemy, was the first to be counter-attacked, was the first to inflict casualties and was the first to suffer casualties.

Wound Chevrons Souvenirs.

The twins promised their friends in St. Louis that they would bring home souvenirs.

"And we kept our word," said Albert, pointing to the wound chevrons on his and Walter's sleeves. "We haven't got the red cord of the fourragere, but I understand that we are entitled to it. I was informed the other day that our division was cited for the order after we had been invalided home."

Albert was hit in the right shoulder by a fragment of high-explosive shell July 18 at Soissons, in the second battle of the Marne, when going over the top behind tanks and in advance of the first wave of infantry. The wound has healed nicely, but Albert will not get his discharge until he has undergone a series of massage treatments at the Marine Hospital to get the stiffness out of his arm.

Both Walk With Limp.

"They boobed me in the first round of the big fight," he said, "but Walter stuck it out for a long time. He went over the Plains of Picardy, through the St. Mihiel sector, and landed in the Argonne Forest. That boy sure saw some fighting. They got him in the Argonne Oct. 9, when a piece of high-explosive shell cut a deep gash in his right foot. Funny thing, we both limp, and that makes it all the harder for me to keep from being mistaken for him. When people see me limping they think I'm the one that was shot in the foot."

When a reporter accompanied Albert to the hospital at Jefferson Barracks yesterday afternoon to see Walter, who is convalescing there, a nurse in one of the wards said to Albert: "Back so soon? I thought you asked for permission to remain away until 10 o'clock."

"That's the way it has been since we were kids," said Albert. "We are constantly being mistaken for each other. Now we've got to go back uptown and find Walter, and the chances are that he is busy telling people that he is not I."

Strangely enough the Grierson twins shared alike the fortunes and misfortunes of war. Each lost a gold watch and a diamong ring setting. And they are carryng on a mail courtship with twin sisters, Blendine and Geraldine Smalley of Sheldon, Ill., with whom they became acquainted a short time after their enlistment.

Traded Guardhouse "Dates."

One of the most embarrassing situations growing out of their close resemblance was when one would stand in the chow line after the other had been served. Every time they faced a new cook the one who happened to be behind would be ordered out with the curt admonition that he would have to wait until the rest of the line was served before he could have a second helping.

They evened up the score when one or the other happened to be in the guardhouse which, according to their own frank admission, was not infrequent. If the one serving time had a "date," as they expressed it, the other would relieve him without the slightest fear of detection.

"Many a time I was bawled out for failing to obey an order that had been given to Walter," said Albert.

"And the same thing happened to me," echoed Walter. "When you were reported missing for several days after you had been wounded I was kept busy telling people that I was not you."

Were in Cantigny Fight.

"When I met Capt. McNally at Union Station the other day he wanted to know how my foot was getting along," said Albert, "and when I told him it was my arm and not my foot, he recalled how he had to separate my brother and me to keep from getting us confused."

"I had to scratch my own back after Albert was put out of the game," said Walter, "and it seemed as though the cooties were worse than before."

Walter said that he celebrated the signing of the armistice by drinking lemon extract in a French hospital.

"You were lucky," said Albert. "I had to stay in bed all day in the hospital at Des Moines, Io. I was being punished for violating one of the rules, and they locked up all my clothing with the exception of a suit of pajamas and a bathrobe."

The Griersons are 21 years old. Their father, Albert Grierson, is a Sheriff's deputy. Their mother, Mrs. Mathilda Grierson, was active in Red Cross work.

WOLF IS FINALLY CAUGHT AND MACHENS MAYOR IS HAPPY

"I'm Vindicated," He Declares as He Joyously Announces Trapping of Animal.

A wolf which fell into a trap baited with spring chicken near Machens, 27 miles north of St. Louis, was killed last evening on Machen's Island, a mile distant, where it had dragged the trap, by Clarence Rodenfeld, who shot the animal with a rifle. T. S. Isemann, Mayor of Machens, who was laughed at a month ago when he announced that wolves inhabited the island, is thus vindicated. Mayor Isemann announced the momentous event by telephone last night to a Post-Dispatch reporter. He gave all the details of the story, and concluded:

"I hope you will publish this in full to prove that, after all, I was not lying."

Mayor Isemann said Charles Weber, "a big trapper," Rodenfeld, Frank Gust, a farmer, and Ed Sullivan, a farm laborer, placed traps in a half circle around the outskirts of the town a few weeks ago and kept them baited with various tempting morsels, hoping to bag a wolf or something.

At dusk yesterday evening three excited urchins dashed into town and aroused the populace by announcing that a wolf was carrying a twp away, and the citizens set out in pursuit. They followed a trail through the snow to some willows on the island, where the wolf had become entangled and exhausted, and Rodenfeld fired the fatal shot.

FORMING VETERANS' ASSOCIATION

L. F. Abbott, August Belmont and Archie Roosevelt in Movement.

NEW YORK, Feb. 22.—Incorporation under the laws of New York of the World War Veterans' Association, a proposed national organization for the purpose of banding together veterans of all branches of the service, aiding them to obtain employment and facilitating their return to civilian life, was announced here today.

The board of directors includes Lawrence F. Abbott, chairman, Maj. August Belmont, Capt. "Archie" Roosevelt, Ralph M. Easley and V. Everit Macy.

Women's Council Headquarters.

Headquarters of the Women's Council of St. Louis will be formally opened at suite 521 Title Guaranty Building, Seventh and Chestnut streets, between 1 and 5 p. m., tomorrow.

Six Hundred Places to Board Are Advertised Today.

If you are seeking one or more rooms with or without board, with or without other boarders, in any particular location of the city, see Section A—Employment, Rooms, Board, Wants, For Sale, Automobiles.—Adv.

VANDIVER DENOUNCES WASHINGTON'S CRITICS

In Address at Sons of Revolution Banquet Classes Some as "Would-Be Historians"

Willard D. Vandiver, Assistant Treasurer of the United States Subtreasury here, last night, at the annual Liberty banquet of the St. Louis Chapter, Sons of the Revolution, at the Washington Hotel, denounced critics of George Washington and the American Revolution, and classed some of them as "would-be historians." He said that any one who tries to tear down the idols of a nation is worse than the man who destroys his neighbor's landmarks. The aim of such critics, he said, was to obtain fame at the expense of really famous persons and events.

In regard to the charge that England did not try to defeat the colonists in the Revolutionary War, Vandiver said that records show she appropriated $100,000,000 for one year of war, the largest amount up to that time ever appropriated by any nation for war, he said; and that she sent a bigger army to defeat Gen Washington in the Delaware campaign than she sent to Belgium in 1815 to defeat Napoleon at Waterloo. She also sent 52 war vessels of the line, 27 smaller cruisers and 60,000 sailors in her attempt to win back the colonies, the speaker asserted.

Not Like Haughy Prussians.

Other addresses were by Bishop Daniel S. Tuttle, president of the Missouri Society of the Sons of the Revolution, and State Senator A. E. Gardner of St. Louis County. Bishop Tuttle said that everyone who wants to come to this country and be a real American should be made welcome. "We don't want to be like the haughty Washington, the Bishop said, was well acquainted with the English principles of freedom. "He did not want to rebel against England so much as he wanted to say to the governing class of that nation that they must respect its old principles of liberty," Bishop Tuttle said.

Gen. John B. O'Meara, president of the St. Louis Chapter, presided as toastmaster. The banquet hall was prettily decorated with flags. Patriotic songs were sung by the banqueters, and George M. Ravold sang several solos. Gen. O'Meara said the keynote of the organization is to build a bulwark for people who love America, and not for cold dollars.

Society Elects Officers.

Officers of the Missouri Society of the Sons of the Revolution were elected yesterday as follows: Bishop Tuttle, president; Senator Selden P. Spencer, vice president; William Warren Knight, Kansas City, second vice president; Gen. John B. O'Meara, St. Louis, third vice president; Owen Beall Knight, St. Joseph, fourth vice president; Harrison Milton Smith, Springfield, fifth vice president; George Turner Parker, St. Louis, secretary and treasurer; Edwin Lawrence Miller, Kansas City, assistant secretary; Rev. Sidney Catlin Partridge, Kansas City, chaplain; Edward Martin Shepard, Springfield, historian and librarian; John Barber White, Kansas City, registrar, and Seymour Stewart, marshal. The banquet of the local chapter was in charge of Edgar R. Hoadley, one of the vice presidents, and was in commemoration of Washington's birthday.

The birth of Washington 187 years ago yesterday was officially celebrated in St. Louis by the closing of Federal and State courts, banks and commercial exchanges and most city offices. The offices and courts at the courthouse were closed all day except one, Judge Hartmann having a jury trial from the day before which was finished yesterday at noon.

Business houses as a rule were open. School children were deprived of an extra holiday because the anniversary fell on Saturday. Flags were flown from business buildings and many residences all day, pursuant to a request of the St. Louis Chapter Sons of the Revolution.

JUDGES' ARGUMENTS FOR SALARY INCREASE

Appeal Which They Have Prepared for Submission to Members of Legislature.

Circuit Judges of St. Louis have prepared for submission to the Legislature arguments supporting a bill increasing their salaries from $5500 to $10,000 a year, through the creation in cities of the class of St. Louis of a board of jury supervisors, made up of Judges elected to the Circuit Court, at a salary of $4500 a year each.

In part the appeal is as follows:

"The enforcement of the most important rights of citizens depends upon the capability of jurors called to enforce the laws, both criminal and civil. Under the law, as it is now written, one man, the Jury Commissioner, determines the capability of the persons selected for jury service, and experience has demonstrated that there are a great many persons who are thus selected mentally, morally and physically unfit for jury service.

Would Use Wisdom of Judges.

"The purpose of the bill to create a board of jury supervisors is to use the experience, judgment and learning of the Circuit Judges in the selection of persons for jury service, and to give them the power to have removed from the jury list the names of all jurors who, from time to time, may appear to the Circuit Judges to be unfit for jury service, because of deficient mental, moral and physical faculties.

"Permit us also to call your attention to the fact that while these additional duties would give an added compesation to the Circuit Judges of $4500 a year, making their total compensation as Circuit Judges and Jury Supervisors $10,000 a year, such compensation is small in comparison with the salaries paid to Judges performing similar duties in such cities as New York and Chicago, and is also small in comparison with the salaries paid city officials who have less responsibilities and less work to perform.

"The press, the bar, the business public and public opinion in general all sustain the necessity and justice of an increase in these salaries at the present time. They have been lower in the city of St. Louis than in any other large city of the United States, in New York, Chicago, Philadelphia, Boston, Detroit, Cleveland, Milwaukee and Buffalo, the Judges of the same jurisdiction as our Circuit Judges are now paid salaries ranging from $7500 to $17,500 per year. Numerous newspapers have commented editorially on the necessity for increasing the compensation of the Circuit Judges, among them the Post-Dispatch."

The Post-Dispatch editorial referred to was published last October, and is reprinted in full in the appeal.

200 Offers to Serve You Are Advertised Today.

If you are seeking instruction in the fine, liberal or mechanical arts; or in dancing, theatrical, dressmaking; or desire cleaning, dyeing, printing moving, storage, or all kinds of repairing, from a stove lid to a house top, see Section A—Employment, Rooms, Board, Wants, For Sale, Automobiles.—Adv.

SOPRANO'S RECITAL CANCELED

Miss Hulda Lashanska, the soprano who was to have made her first St. Louis appearance this afternoon in a recital in the ballroom of Hotel Statler, will be prevented by illness from appearing. A telegram stating that Miss Lashanska had been compelled to cancel her trip was received yesterday by Miss Elizabeth Cueny, who had made the arrangements.

The concert was to have been under the auspices of the Alliance Francaise, for the benefit of the fatherless children of France and the American Fund for French Wounded.



Full Cabinet Vocalion

THE materials for this special Vocalion were purchased before America entered the war, at pre-war prices. As is well known The Aeolian Company possesses manufacturing facilities which are unequaled throughout the music industry. Consequently a price has been put on this instrument that cannot be approached elsewhere. This beautiful phonograph at only $79 (in small monthly payments if desired) brings the happiness of beautiful music within easy and immediate reach of all.

$79

Terms: $5 Monthly

In tone, in size and in finish this Special Model Vocalion is quite the equal of many instruments sold today at a much higher figure. It has many of the distinctive features of those Vocalions of higher price which have set an entirely new standard in phonograph music.

Do not fail to take advantage of this remarkable opportunity.

As the number of these Special Vocalions is very limited, an early selection is strongly recommended.

Some of the Special Features:

Tone Quality: This Special Model Vocalion has the delightful life-like Vocalion tone. Due to size of the tone-chamber this instrument has unusual depth and volume of tone.

Cabinet: It has a beautiful mahogany Cabinet with the modern velvet piano finish. It has the dignity and case beauty heretofore obtainable only in high-priced phonographs.

Plays All Records: Equipped with a Universal Sound Box, this Model Vocalion plays *standard records of all makes* so that your musical enjoyment may include practically all phonographic recordings of whatever name or make.

Record Filing Device: A new and convenient Record Filing arrangement enables you to find the record you wish to play more easily and keep your records in good condition.

When it is realized that the above is an actual illustration of this Special Model Vocalion, the value of this offer will be evident. Phonographs of this size and tone volume sell regularly at a *much higher price.* Here is an Aeolian-Vocalion—the finest, the most musical of all phonographs—rich and powerful in tone, refined and dignified in appearance—at only $79—*unquestionably and by far the best value obtainable in such instruments today.*

Full Particulars Mailed On Request

THE AEOLIAN COMPANY
IN ST. LOUIS at 1004 OLIVE STREET
Steinway Representative
NEW YORK LONDON PARIS MADRID MELBOURNE

DON'T LET ANY USEFUL THING RUST FROM DISUSE. Advertise it in POST-DISPATCH "WANTS"

DR. MARY WALKER DIES AT HER HOME IN NEW YORK AT 87

She Was Only Woman Ever Authorized by Federal Act to Appear in Male Attire; Surgeon in Civil War.

MEDAL WAS VOTED TO HER BY CONGRESS

Dress Reform and Suffrage Pioneer — Dickens Commented Interestingly on Her Appearance in London

By the Associated Press.

WATERTOWN, N. Y., Feb. 22.—Dr. Mary E. Walker died at Bunker Hill, near Oswego, where she lived, at 8 o'clock last night, after a long illness. She was 87 years old. She was a surgeon in the Civil War and was awarded a Congressional Medal of Honor. She gained considerable fame by being the only woman allowed to appear in male attire by an act of Congress.

Dr. Walker was injured in a fall on the Capitol steps in Washington two years ago and returned home last spring considerably weakened in health. She declined to accept the proffered assistance of neighbors in caring for her house, but later yielded to the suggestion of the town authorities that she go to the United States General Hospital at Fort Ontario, where she remained for several weeks and was apparently much improved in health. At her request, she was permitted to leave the hospital and return home. She died in the home of a neighbor who had been caring for her.

DR. WALKER WAS THE VANGUARD OF WOMEN SUFFRAGE

She Was Only Woman Physician in Civil War and Received Medal From Congress.

Probably no woman in American life attracted as much attention and occasioned as much comment as Dr. Mary E. Walker. She burst into fame very soon after the closing chapter of the Civil War, and until the infirmities of age, aggravated by a severe injury occasioned by a fall in Washington a few years ago overtook her, she was rarely out of the public eye or the public mind. She was the vanguard of suffrage and blazed the way for such other distinguished devotees of the cause as Belva A. Lockwood and Susan B. Anthony.

Like all pioneers in movements contemplating radical departures from tradition and custom, Dr. Walker found no primrose path. No woman ever ran such a gauntlet of criticism and ridicule as Dr. Walker experienced when she began her public career in masculine attire. Among her severest critics were other women, who professed to be very much shocked by her contempt for customs of long usage. When Dr. Walker started out to openly defy dress customs women were far less liberal in such matters than they are today. It was in the days of the crinoline, hoops, bustles and other contrivances, guaranteed to safely camouflage graceful curves and charms that are today most artfully paraded. As a protagonist, Dr. Walker was deaf alike to ridicule and protest.

Became Physician at 23.

Dr. Walker was born in Oswego, N. Y., in 1832, and at 23 was a regular graduate in medicine, one of the first women of record to receive a diploma. Beginning the practice of medicine at once, she took to men's garb, though her first foray in the man's realm was more subdued than her later dress presentations. When the war broke out in 1861 she offered her services as an assistant surgeon, and they were accepted. She received a Lieutenant's commission and went forth to battle attired like her brother officers. She had full authorization to dress in this manner from a special act of Congress. She later received a Medal of Honor, awarded by Congress, for her services to the sick and wounded on many a field of battle.

Her right to go about in male attire being duly legalized, protected her from interference from the laws of the various states in which she journeyed; but it did not give her immunity from the jokers. The press of the country, while giving her credit for her service during the war, found fruitful field in exploiting her nations of apparel and woman's rights in political and all other fields where her wishes might carry her; and never was there a more courageous advocate than the remarkable octogenarian who passed away yesterday. She was of an entirely different type from the militant, who chose prison cells and hunger strikes to push propaganda.

A year after the close of the war Dr. Walker went to London and spoke to an audience in St. James' Hall. This was in November, 1866. She created a furore in the staid old London town and was given a riotous reception by her hearers. In the Al the Year Round magazine, then conducted in person by Charles Dickens, she was given three pages of space, and a rather severe handling for her manner of dress and her invasion of a profession that England then accorded only to men.

What Dickens Wrote About Her.

The opening paragraph of the article reads:

"A lady dressed in short black tunic, reaching a little below the knees, the skirts falling close to the figure like those of a man's frock coat, wearing, moreover, a pair of black cloth trousers, and having flowers in her hair, presents an appearance which is likely to be regarded by the benighted inhabitants of this country with something of astonishment, and something also of disapproval. Yet on a certain evening in November, in this year 1866, the American lady physician, Dr. Mary E. Walker, had the courage to stand upon a platform in the great St. James' Hall, dressed in such costume, and to deliver a lecture to an exceedingly large, and, for the most part—I am sorry to say—an exceedingly ill-behaved, audience."

The concluding paragraph in the Dickens Magazine was as follows:

"The persons who filled the gallery at the end of the room, had evidently come there, in vulgar parlance, for 'a lark.' But they would have done better to remember that it was a lark at a woman's expense. As she stood alone in the vast assembly, one could not help feeling that there was a mute appeal in her weakness and helplessness which made the determined opposition with which she was met by her relentless persecutors, and which resounded noisily through the whole building before she appeared, emphatically—a shame."

The writer had little sympathy with her message or her dress, but he did pity her, because of the boisterous interruptions and cries of derision that came to her in storms from all parts of the big hall. The audience, he made it very clear, only went there to have a good time and ungallantly had it, at the expense of a misguided woman.

Dr. Walker spent much of her time in Washington and seemed to find great enjoyment in her promenades along Pennsylvania avenue and other leading thoroughfares in the capital. She always wore her silk tile on such occasions, and used to carry her trolley tickets in her hat band; always bowing pleasantly to the conductor when he would take the ticket from the headgear. She resented any questions as to why she wore men's clothes. On one occasion she remarked to a newspaper man that she did not wear men's clothes. "Clothes designed by a woman, ordered by a woman, made by a woman, are not men's clothes."

While she spent most of her winters in Washington, she tried at all times to spend the warm weather at her old home at Oswego, N. Y. She saw patients regularly, and had her name listed as a practitioner in the Washington telephone directory. She was asked several times to appear in vaudeville, but she always said she was too busy. While she was proud of her costume, she was sometimes caught off guard indulging in feminininities. An incident is related of a call she made in 1912 to see the Secretary of the Interior. Her coat and trousers were neatly pressed, and her boots nicely blacked. When she was announced and told to enter she noticed a mirror in the anteroom. Stepping in front of it, and going down in her inside coat pocket, she drew forth a large 10-cent hair comb and busied herself arranging her hair. No debutante ever bestowed more care on such a detail than did this remarkable woman. When she got her hair fixed just right, she slipped the comb back into her inside coat pocket and stepped inside to see the waiting official.

There were many other times in her long and creditable life that she gave testimony that a woman's heart dwelt beneath the frock coat she loved so well. She was at all times concerned about other women and she encouraged and supported all movements for the benefit of children. While the women at the outset did not take kindly to her dress reform, or her insistence on the extension of the right of suffrage, she went on undismayed, fighting that women might come into their own, which they have already done in many of the States.

She never married, but she did have her romance. Back in the 50s when she was going to the medical college at Syracuse, N. Y., she met a young student who quit smoking at her request. Later the same student asked her permission to call on her, but she refused the request when she saw him reading a long letter written by another girl. She said the girl must be in love with him and expect to marry him to write him so long a letter. The student married the other girl, and when he died the young wife killed herself. Dr. Walker always believed this young woman would have killed herself if the student had not married her, hence she congratulated herself that she was not even the innocent cause of a tragedy.

Dr. Walker tried to vote on a few occasions and had a strenuous time with some of the election officers. She lived, however, long enough to see the right of women to vote established by the laws of her native State. After her fall on the steps of the Capitol a few years since, her health grew worse from year to year, and she was almost helpless for some time preceding the end.

She was voted $15,000 by Congress for her services in the Civil War, but through some mix-up she was never paid the money. She had a pension of $8.50 per month for many years, which constituted the sum total of recognition for her distinction of being the only woman doctor in active service in the Civil War.

Famous Pioneer in Dress Reform, Who Is Dead, in Her Male Attire



Dr. Mary Walker...

GOT A COLD? HERE IS RELIEF—PAPE'S

Use Pape's Cold Compound to cure colds and grippe in few hours—Tastes nice.

It is a positive fact that a dose of Pape's Cold Compound, taken every two hours until three consecutive doses are taken, will end the Grippe and break up the most severe cold, either in the head, chest, back, stomach, limbs or any part of the body.

It promptly relieves the most miserable headache, dullness, head and nose stuffed up, feverishness, sneezing, sore throat, running of the nose, mucous catarrhal discharges, soreness, stiffness and rheumatic twinges.

Take this wonderful Compound as directed, with the knowledge that there is nothing else in the world which will cure your cold or end Grippe misery as promptly and without any other assistance or bad aftereffect as a small package of Pape's Cold Compound, which any druggist can supply—accept no substitute.—ADV.

ATHLETIC CARNIVAL LIKE 3-RING CIRCUS

Not an Idle Minute During Four and One-Half Hour Program at Coliseum.

The Municipal Athletii Assosiation gave its second annual carnival at the Coliseum last night before more than 3500 persons who seemed to gain as much enjoyment from it as from any of the "world's greatest three-ring circus." Certainly the task of seeing all there was to be seen was as difficult as a three-ring circus, plus two platforms.

Thre weer 15 preliminary and 22 major athletic events, with 10 added contests and drills of semi-athletic nature. About 1600 men and women and boys and girls participated. Their appearance was so admirably and speedily directed that the Jefferson Barracks bandmaster fidgeted but could find no interluke for his music. At no time from 7 p. m. until 11:30 was theer an idle minute on the floor and frequently as many as four events were in swing at once. While the police were turning lobster red in vain efforts to prevent Park Department employes from pulling the mout of a tug-of-war trough, two teams of girls were playing basket-ball, runners were keeping up a "slap, slap," on the track and Jimlie Conzelman, the fistic pride of the navy, was finding it hard to keep his colors afloat in a boxing ring.

Sports and Drills.

Theer kere relay contests for Boy Scouts, parochial and public school pupils, playground youngsters and older municipal athletes. Championships were decided among St. Louis high schools and the city's two universities. Boxing and wrestling were engaged in. School teams played basket-ball. Teams from Jefferson Barracks fought tugs-of-war. Sunday-school athletes, too, had places in running races. Over all were the constant cheers of rooting contingents.

The athletic events were interspersed with colorful drills, thus freshening the crowd's spirit for enjoyment until the final number.

One hundred and fifty Boy Scouts gave a drill in first aid, showing a dozen bandagings of body and head wounds such as Young America is prone to encounter. About 160 women of St. Louis turner societies gave a drill in which each participant carried two flags. When all arms were extended aboce the 160 heads, the metaphor "a sea of flags" approached reality.

The Arab patrol of Moolah Temple elicited much applause with its maneuvers so perfectly executed that the very tassels on the men's fezzes waved in unison.

To Aid Soldier Welcome Fund.

Others of the drills enhanced in their appeal by attractiveness of costume were by women of the North St. Louis Turner Society, who appeared in fencing costumes and used the foils in pantomime; maneuvers by the Calvary White Shrine Girls' Patrol of East St. Louis and by Ainad Temple Arab patrol.

The Bryan Hill Drum Corps thumped its drums lustily, gymnastic tactics were shown by men and women of the Concordia Gymnastic Society, and the Women's Municipal Gymnastic Association appeared in a wand drill.

The receipts will be turned over to Mayor Kiel to be applied to a fund for welcoming home St. Louis war heroes. It was said that though few seats above the first balcony were occupied, all seats in the Coliseum had been sold previously and the return to the fund was considerable.

A complete summary of the results in the athletic contests will be found on the sports page of this issue of the Post-Dispatch.

CENTRAL HIGH ALUMNI WANT NAME OF SCHOOL RESTORED

A meeting of 18 members of the Alumni Association of Central High School was held yesterday afternoon at the Central Library to protest the action of the Board of Education in changing the name of the school to Roosevelt High School, and to petition the board to reconsider its action at its meeting March 10. Orrick Bishop, chairman of the meeting, will select a committee to formulate the petition.

Those at the meeting were Judge Hugo Grimm, James L. Carlisle, Judge Rhodes E. Cave, Dr. Jerome E. Cook, Nathan Frank, Judge Fred L. English, Judge Leo Rassieur, Dr. William S. Barker, Oscar E. Buder, Judge John W. Calhoun, Dr. James Campbell, Ephrim Caplan, Dr. Norvelle W. Sharp, Isaac A. Hedges, Montague Lyon, Thomas G. Hennings, Dr. Harvey S. Mudd and S. Abram Reeser.

More Food for Poland.

By the Associated Press.

BERNE, Feb 22.—The American Red Cross yesterday dispatched a second special train with victuals for the relief of starving Poles. There are 20 carloads of foodstuffs in the train.

A HEATING SYSTEM WITHOUT PIPES—

The modern method heats your home from the cellar. The Zero Kind of all pipeless furnaces—reduces your fuel bill about one-half. Pays for itself in short time. Lasts a lifetime. Is the best and most economical heating system for homes, stores, churches and schools. No trouble to install in old houses, and the low cost will surprise you. If interested, notify us and a representative will call.

WELLS FURNACE & SUPPLY CO.

1522 Olive St., St. Louis, Mo.

Mr. Dealer in nearby territory: We can make you an interesting proposition.

LIND'S

SEVENTH and LUCAS AV.

Come early and avoid the rush.
No delivery cost.
No trading stamps.
The saving is yours.
Positively no goods delivered.

Will Sell All This Week

Crystal White Soap, per bar	5c
Lenox Soap, 5 bars for	23c
Fels-Naptha Soap; P. & G., the White Naphtha Soap, and Star Soap; per bar	6c
Soap Flakes; "Ivory"; for fine laundering; per package	8c
Soap Powder; Rub-No-More, Snow Boy and Star Naphtha; 14-oz. packages; per package	5c
Laundry Tablets; Lin-o-White makes a perfect wash day; 5c size package; per package	2c
Gloss Starch; Argo; 1-pound package; 2 packages for	15c
Celluloid Starch; large package 10c size; 2 packages for	15c
Scourene; Red Band; the genuine; 4 cakes for	15c
Kitchen Klenzer; hurts only dirt; 2 cans for	9c
Powdered Borax; 20-Mule-Team; 1-pound package; per package	11c
Toilet Soap; Creme Oil, the cream of olive oil soaps; 3 cakes for	25c
Toilet Paper; Bob White brand; toilet tissue; 5c roll; 12 rolls for	42c
Matches; Northern Light brand; large box; per box	5c
Shoe Polish; Shinola; black; per box	7c
Poultry Feed; Purina Scratch Hen Feed; 8½ pounds bag, 34c; 100-pound sack	$3.45
Royal Patent Flour— 5-pound paper bag	31c
10-pound paper bag	61c
24-pound sack	$1.30
48-pound sack	$2.74
98-pound sack	$5.50
Barley Flour and Corn Flour, per pound	4c
Pancake Flour; Minnit Maid; 20-oz. package; per package	11c
Clean Broken Rice, 3 pounds for	20c
Alber's Wheat Flakes; made from selected white California wheat; cooks in five minutes; large package; per package	10c
Macaroni, Spaghetti and Noodles; in bulk; 2 pounds for	19c
Granulated Sugar; strictly pure cane; 10 pounds for	95c
Guatemala Coffee; genuine Coban; freshly roasted; per pound	34c
Breakfast Cocoa; Miner's best; ½-pound can; per can	13c
Condensed Milk; Eagle brand; per can	21c
Baking Powder; Jack Frost; 1-pound can; per can	19c
Sweet Sugar Corn; Belle of Iowa brand; finest Iowa; 2 cans for	25c
Tomatoes; Crusader brand; solid packed red ripe; extra large; No. 3 size can; 2 cans for	35c
Pork and Beans with Tomato Sauce; Campbell's; 2 cans for	25c
Tomato, Vegetable and Vegetable-Beef Soups; Campbell's; per can	10c
Alaska Salmon; Heatherbell brand; fancy red sockeye; ½s can; per can	20c
Blackberries; Sunkist brand; extra quality; No. 1 size can; per can	24c
Evaporated Peaches; California; extra fancy peeled, per pound	24c
Mincemeat; Atmore's celebrated; in bulk; 2 pounds for	35c
Tomato Catsup; Blue Label; pint bottle; per bottle	22c
Salted Herrings; large split; per dozen	35c

Corns Peel Off Painlessly

There's Only One Genuine Corn-Peeler—That's "Gets-It."

There's only one happy way to get rid of any corn or callus, and that's the painless-peel-off way. "Gets-It" is the only corn remedy in the world that does it that way—effectively, thoroughly. Why get down on the floor, tie yourself up into a knot and have to fool with "packages" plasters, greasy ointments that rub off, sticky tape and dangerous knives and scissors, when you can peel off your corn or callus in one complete piece, peacefully and surely with magic-simple, easy "Gets-It?" It takes 2 or 3 seconds to apply "Gets-It;" you use 2 or 3 drops, and that's all. "Gets-It" does the rest! Get rid of that corn-pain at once, so that you can work and play without corn torture. Be sure to use "Gets-It." It never fails.

"Gets-It," the guaranteed, money-back corn-remover, the only sure way, costs but a trifle at any drug store. M'f'd by E. Lawrence & Co., Chicago, Ill.

Sold in St. Louis and recommended as the world's best corn remedy by Judge & Dolph Drug Co., Wolff-Wilson Drug Co., Enderle Drug Co., Fausley Drug Co., Keiffer Drug Co. and Lowell Drug Store.—ADV.



"2 drops of 'Gets-It'—Corn is doomed."

Save a Diamond Join 1919 Thrift Club



You Get Your Diamond or Watch When You Make Your First Payment.

JOIN OUR THRIFT CLUB

Save! Save! Save! That's the word of the hour. There's one way to save without sacrifice. SAVE-A-DIAMOND! Put your savings into a Diamond—better than putting your money in the bank. You get possession of your Diamond for a very small deposit—25c. YOU HAVE YOUR DIAMOND TO ENJOY while you pay for it a little out of your pay. And you can be sure that your Diamond will increase in value faster than your money would draw interest in a savings bank. JOIN NOW. THRIFT CLUB MEMBERS NEED PAY ONLY

25¢ DOWN

ELGIN WATCH SPECIAL
25c Down

These Watches are the standard of the world. Set in neat, thin model, 20-year case; warranted to keep accurate time; can be had here at much below the average cost. This beautiful model is a special bargain at

$18

Open Saturday Till 9 O'Clock

DIAMONDS

$25 $37.50 $40

Fine blue white Diamonds set in many new solid gold mountings for men and women. Real bargains can be had by paying only

25¢ DOWN

Buy Your Wrist Watch NOW
25c Down

You can find nothing more useful than a good Wrist Watch. Tell the time at a glance, without the necessity of finding a place to keep your watch. Shown here is our leader that is a beautiful timepiece and guaranteed to keep accurate time; a wonderful value at

$20

McCoy-Weber

2ND FLOOR 6 ORIEL BLDG. TH and LOCUST

Entrance 4 Doors South of Locust

VOCATIONAL EDUCATORS RE-ELECT DR. SNEDDON

Closing Session Devoted to Discussion of Women in Industry in War Time.

Dr. David Snedden, president of the Teachers' College, Columbia University, New York, was re-elected president of the National Society for Vocational Education at the close of the Twelfth Annual Convention, yesterday afternoon at Hotel Statler.

The morning session was devoted to a discussion of "War Time Participation of Women in Industry—Its Permanent Effect." In the absence of Miss Mary van Kleeck, chief of the Women in Industry Service, United States Department of Labor, C. B. Lord of the Wagner Electric Co. spoke of the experiences of that company. He admitted in his opening statement that the subject was beyond him.

"It is better policy," said Lord, "to deceive a woman than to argue with her. However, we will deal with plain facts, standing in the attitude of a physician who gives medicine that does not taste good."

Lord discussed problems of social hygiene, classifying the types of girls who apply for and are usually found in factories.

Aid in War Described.

Mrs. Anna L. Burdick, of the Federal Board of Vocational Education, presented the subject of War Time Participation of Women in Industry. "The war has meant a wonderful experience," said Mrs. Burdick, "a marvelous opportunity to all women. The under-employed woman achieved a joy in doing the first productive work of her life, and I hope that she will now turn this new found joy and power to civic problems and needs. The war has standardized the imperfectly employed woman. It has readjusted the improperly employed woman. The demand for efficiency forced the improperly employed woman out of certain lines and has given her a wider vision, and a wider range of occupations.

"War has cracked the ice of prejudice against factory work for girls, and it is up to us to break it. Social standards, based on work, must be changed. The opportunities offered by factory work are certainly worthy of consideration of any woman who wants to be self-reliant and self-sustaining, and we must make the work so that she will have a sense of self-respect."

Society's Work Discussed.

The future work of the society was presented by President Snedden and discussed by members of the society. The society now has a membership of 2000 men and women in every state in the Union.

Officers elected for the ensuing year, beside Snedden, are Lewis Gustafson, superintendent; David Rankin Jr., School of Mechanical Trades, St. Louis; H. L. Kenst, State Director Agricultural Education for Kansas; W. E. Bartholomew, specialist in commercial education, New York State Education Department; Miss Isabel Ely Lord, Pratt Institute, Brooklyn, vice presidents.

Frederic B. Pratt, Pratt Institute, Brooklyn, N. Y., who had served the society as treasurer for 11 years, declined renomination. The office will be filled by appointment by the Executive Committee, as will that of secretary.

The council, composed of 36 members, 18 teachers and 18 laymen, will elect the Executive Committee. Mrs. N. A. McMillan was the one woman honored by the society with membership in the council. She will represent the home-making section.

Twelve Hundred Employers Are Offering Work Today.

They are calling for help in the home, office, store, factory, on the road and on the farm. If you are seeking employment see their ads in Section A—Employment, Rooms, Board, Wants, For Sale, Automobiles.—Adv.

Sonnenfeld Dance Tuesday.

The fifth annual dance and masquerade under the auspices of Sonnenfeld's Welfare Association will be held Tuesday evening at Westminster Hall, Olive street near Spring avenue.

Trade School for Girls Advocated at Meeting

Gathering Assembled by Women's Religious Board Is Addressed by Officials of Institutions in Other Cities.

A vocational or trade school for girls in St. Louis was advocated enthusiastically by women speakers remaining over from the national convention of vocational educators, addressing an audience assembled by the Women's Religious Board at the Statler Hotel yesterday for luncheon. This board, of which Mrs. Louis F. Brooks is chairman, is perpetuating certain activities of the defunct Women's Council of Defense. Mrs. Elias Michael is a leading spirit in its vocational educational projects.

Lewis Gustafson, superintendent of the Rankin School of Mechanical Trades, presided. Dr. David Snedden of Columbia University, New York, president of the association; Robert Kissack, director of manual training of the St. Louis public schools, and members of the Board of Education, also were at the speakers' table.

Dr. John W. Withers, Superintendent of Instruction, declared himself in sympathy with the movement for a girls' trade school. A number of surveys preliminary to such an undertaking would be necessary, however, he said; a survey of what instruction would be most in need and demand, of what vocational courses already are being offered, of what equipment is needed and on hand. The hostesses were advised to organize their committee, but no further action was taken.

Short Courses Advocated.

Dr. Gustafson in his address emphasized flexibility as a quality much to be desired in planning vocational courses. Six months' or three months' training proved sufficient to fit boys for new occupations during the war emergency, he pointed out. Such short courses should always be available, he said, so that one could come back and prepare one's self for a more desirable position when one reached a blind alley in one's occupation.

Miss Helen R. Hildreth of the Worcester (Mass.) Girls' Trade School also emphasized the importance of short courses and evening classes to which women already employed could return to fit themselves for higher positions. Three days' training in her school had sufficed to fit untried women workers in a muslin underwear factory, during the war, where weeks of apprenticeship ordinarily would have been required, she said.

Home-Making Discussed.

Mrs. Anna L. Burdick of the Federal Board of Vocational Training called attention to how, while taxpayers support the schools for those who are able to continue on through high schools, little is done for that most needy class—those who must leave school in the fifth and sixth grades. Their going into industry without training is a disadvantage both to the industry and the worker, she pointed out.

Miss Elizabeth Fish, principal of the Girls' Vocational High School of Minneapolis, emphasized the advantage of such a school being a part of the public school system, and freely accessible, and that importance of having girls' technical schools separate from boys', since invariably girls' trades were neglected for boys' trades.

Miss Isabel Ely Lord, director of household arts and sciences at Pratt Institute, Brooklyn, spoke on the needs of training for home making as a vocation, not only for the wage-earning houseworker but for the housewife.

"The ideal of the home has changed," she said, "from a place to which a woman retired in seclusion, to a workshop into which entered the interests of the world outside." A woman should give attention to her own family, of course, but also she should seek to relate the family life to the community.

She urged that extention work for housekeepers be kept free from striving after commercial standards. "Better learn to can plums with the idea of getting the most possible out of a bushel for the family to eat, than strive for one perfect can for exhibition or for sale," she declared.

The Question of Teachers.

Mrs. Lucinda Price, head of her own school of salesmanship in Boston, told how training had raised the standards of a salesmanship as a trade, both from the viewpoint of the employer and the employe. Where $3 a week was an acceptable wage for a beginner in 1905, she said, now girls begin at $6 and $8.50, but at that wage the employer demands a girl who can show a certificate of training.

Miss Cleo Murtland, who organized and directed the first girls' trade school in Philadelphia, spoke on the difficulty of getting the right teachers for such schools. The teacher should have worked at the trade to be taught, should have technical training as well as professional training in teaching and the right social attitude toward an occupation, inculcating respect for any honest occupation. At the same time, no tired teacher, merely desiring a change and no tradesperson who had proved unsuccessful or tired of his work, should be appointed.

Miss Fish pictured how ideals in their importance have shifted throughout the ages; how in ancient history the warrior was regarded as the most important figure; in medieval times, the priest; later, the capitalist. With the new era she predicted the laborer, the person who rendered service, would be most important. And that next the cry would be for universal if not compulsory training for the industries.

225 Farms for Sale Are Advertised Today.

If you are seeking a farm in Alabama, Arkansas, California, Florida, Illinois, Kansas, Missouri or elsewhere, see Section B—Houses, Homes, Real Estate and Farm Lands.—Adv.

SCHOOLS AND COLLEGES

RAGTIME
PIANO PLAYING in 20 Lessons

The nation's most popular music. Our system teaches you to play in one session if you don't know a single note; makes you proficient in all the necessary details essential to the mastering of popular music. No tiresome, monotonous exercises, but individual interesting instructions which develop mind and fingers. The Christensen System enables pupils to get right at the meat of music from the start. Largest school of its kind in the world. Instructions also in vocal.

UKULELE AND ALL STRING INSTRUMENTS

at popular prices. Booklet sent on request. Schools open till 9 p. m.

Christensen SCHOOL OF POPULAR MUSIC

504 Holland Bldg., Olive 2972. Cent. 3564L. Odeon Bldg., Lindell 2350. Delmar 1797.

POSLAM SHOWS YOU THAT YOUR SKIN WILL HEAL

You have no idea, unless you have actually seen its work, how speedy and dependable Poslam is and how it will justify, time and again, all the confidence you place in it—to make your skin healthier, more sightly.

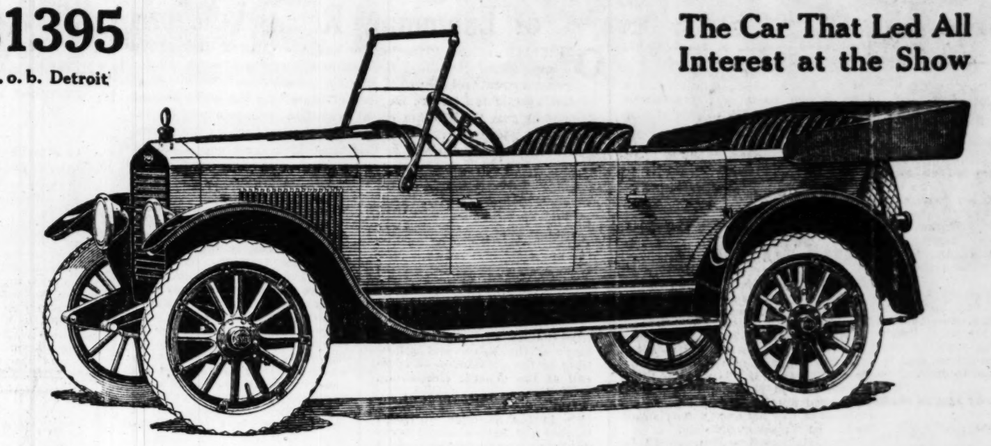
When Eczema breaks out, disfiguring Pimples, Rash or any eruptional troubles, Poslam should be used to drive them away and furnish the safe, efficient treatment. Poslam does so much and goes so far.

Sold everywhere. For free sample write to Emergency Laboratories, 243 West 47th St., New York City.

Urge your skin to become clearer, brighter, better, through the daily use of Poslam Soap, medicated with Poslam.—ADV.

$1395
(F. o. b. Detroit)

The Car That Led All Interest at the Show



Now Come Here Where You Can Get

Thousands Crowded the Exhibit at the Show

A Good Look at the Essex

On every tongue at the Automobile Show last week there was but one word concerning the most interesting exhibit there—it was the Essex.

The newspapers mentioned that fact in their news columns. Everyone asked, "Have you seen and ridden in the new Essex?"

And practically everyone replied, "I didn't get a good chance, because there were always such crowds about it."

So Come to Our Store, Where You Can Both See and Ride in It

Here we will have plenty of Essex cars for inspection and for demonstration.

Everyone is urged to ride in the Essex. Our plan is to acquaint everyone with its qualities. We let the car do that. The salesmen will not annoy you with their urgings that you buy. The Essex speaks more convincingly than anything we can say.

Here you will have an opportunity to view it without interference from such crowds as surged about it at the show. You can see how finely it is finished. You can manipulate the levers and know how easily they operate and their convenient locations.

You will be able to compare the Essex with other cars you know. You will see how it combines all the advantages that have made the light, cheap car so popular with the qualities that make you proud of it.

If You Have a Light Car That You Like And Still Want One That Is Better

You will find it in the Essex.

It is interesting to note the type of motor car users that are most enthusiastic over the Essex. They are, for the most part, those who own good light cars. They had never been dissatisfied with the cars they own, but when they have seen and ridden in the Essex, they speak of the qualities it possesses that are absent on their cars.

That is because the Essex has many things that are exclusive to large, costly cars.

Its performance and its long endurance and the way in which it retains its newness are distinctive qualities.

Light, cheap cars, even of the better grades, do not ride so easily. They don't retain their good looks so long, nor remain so free from squeaks and rattles.

We Repeat Only What Others Are Saying

One famous motor expert, the head of one of the largest gasoline motor manufacturers in the industry, said, "The Essex has the most wonderfully designed motor that has been produced in years." He does not build the Essex motor. He has no interest in its manufacture. He recognized its new principle that accounts for its great power. He saw why the Essex is capable of speed that rivals that of large and costlier cars.

You had little chance to see these features in your hurried examination of the Essex at the show.

And We Want You to Ride in the Essex

We put it through every test that any car is given to prove easy riding qualities, acceleration and speed. Rough roads, cobble-stone pavements and chuck holes do not bother those who ride in the Essex.

You will be able to see how this is accomplished.

One man said his light car was all right, but that he had often driven miles out of the way to avoid the rough roads, because the rattles and squeaks made him feel his car would go to pieces.

"That one feature in the Essex, even if it possessed no other advantage," he said, "made it the car of his choice."

Three Buyers for Every Essex

That situation is assured by reports received from all parts of the country. Many distributors say their entire allotments for the year are already spoken for. They want more cars.

You ask then, why do we advertise. The Essex today dominates motor car interest. We intend that it shall do so throughout the year.

The Essex is on the map. It is there to stay by virtue of its exclusive qualities.

ESSEX MOTOR CARS DETROIT USA

HUDSON-FRAMPTON Motor Car Company

Distributors HUDSON and ESSEX Cars.

Locust at Leonard

(19)

RUBBER BOOTS, ARCTICS
AND LIGHT-WEIGHT RUBBERS

WE HAVE THEM IN STOCK FOR IMMEDIATE DELIVERY

Wire, Write or Phone Your Order.

Shipment Will Be Made Same Day Order Is Received.

HAMILTON-BROWN SHOE COMPANY, St. Louis, Mo.

TWO ST. LOUIS MARINES ARE LISTED AS DEAD

They Were A. H. Hanson and Roy S. Holmes, Both of Whom Died of Disease.

Two deaths of St. Louis members of the United States Marine Corps were announced in yesterday's official casualty list. They were Arvid H. Hanson, 23 years old, of the Seventy-sixth Company, Sixth Regiment, formerly of 4035 Clayton avenue, died from wounds, and Roy S. Holmes, 1357A Shawmut place, died from disease.

The only name from St. Louis in the casualty list issued last night for publication today, was that of Samuel Dennison, 3254 North Twentieth street. He was reported previously as missing in action, and later as having returned to duty.

Short Official Casualty List Is Made Public.

By the Associated Press.

WASHINGTON, Feb. 22.—The short official casualty list made public tonight, showed 102 army casualties, of which 38 are deaths from disease, six deaths from accident, and 58 are under the head of 'wounded severely." An accompanying official summary of army casualties listed to date shows the following figures:

Killed in action, 31,554; died from wounds, 13,139; died of disease, 19,722; died from accident and other causes, 2929; missing in action (not including prisoners released and returned), 6917; wounded in action (more than 85 per cent returned to duty), 187,296; total, 261,557.

The latest Marine Corps casualty total is 5766, of which 2284 are deaths. Added to the Army figures, this gives a total of 267,323 casualties listed to date, of which 69,628 are deaths.

No name from Missouri, outside of St. Louis, appears in the latest list, which contains the following names from Illinois, outside of Chicago and suburbs:

Illinois.

Died of disease—Charlie Cox, Windsor; Arthur Meller, Fairdale.

Wounded severely—Herbert Boyer, Ewing; Harry Jarrett, Roby.

U. S. HAS NOT BEEN ASKED TO SHARE WAR BILLS OF ENTENTE

No Proposal Made for American to Wipe Out Credits to Allies, Treasury Department States.

By the Associated Press.

WASHINGTON, Feb. 22.—No proposal that the United States share the war expenses of the Entente Allies, or wipe out the debt of the allies to the United States, ever has been discussed among financial representatives of the nations, it was stated today by Treasury officials.

This statement was prompted by reports that French officials had agitated this course among peace conferees in Paris. The Treasury has an official denial from the French Government that any authorized French spokesman made proposals to this effect to President Wilson or American representatives.

"GO TO IT, BUSINESS MEN!"—And "put industry and commerce on a prosperous peace basis!" P.-D. "Help" wanted ads will find efficient workers.

Going to Housekeeping

Refurnishing or Establishing A NEW HOME

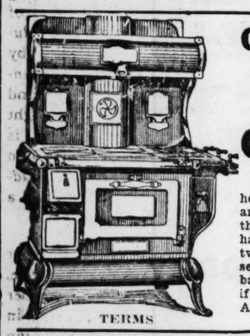
Get OUR PRICES on Complete Outfits

This Week's Specials

COMBINATION DAVENO SUITS



This Suit is one of the modern space and time savers, and is very useful as well as ornamental. Has large daveno, which opens up to a full-size bed, equipped with non-sag springs, is upholstered in besto leather, is finished in different styles. Sold on convenient terms..... $63.50



COAL and GAS RANGE COMBINED

The purchase of this Stove is the height of economy. A combined gas and coal stove; burns either fuel at the same time with perfect safety; has large firebox, reversible grate, two drop shelves, warming closet; set on sanitary base. Terms if desired. At $59.75

TERMS

GENTLEMAN'S CHIFFOROBE

SPECIAL PRICE THIS WEEK

The most complete and roomy Chifforobe ever put on the market. Has large closet for coats and overcoats. Apartment for hats and several deep drawers, beveled mirror. We could say more, but we want you to come and see the bargains at $29.50

SOLD ON TERMS



TERMS

Elegant Table and Six Chairs



When downtown don't fail to stop in and see this elegant oak finished extension Table and the Six Chairs; all well made in oak finish. Sold on terms for

$22.50

TERMS

Franklin FURNITURE CO.

S. E. Cor. 11th and Franklin Av.

GRD ROLLS 70c & 80c

AFTER YOU'VE GONE
BEAUTIFUL OHIO
HAWAIIAN NIGHTS
JA-DA
KISSES
SMILES

Instrumental, 40c & 50c

Protest Against Board's Methods of Examining Recall Petitions

OFFICIALS of the Civic League and the Citizens' Referendum League, which circulated the petitions for Mayor Kiel's recall, yesterday sent to the Board of Election Commissioners the following protest against the board's methods of examining the petitions, and demanding that the Election Board submit to them promptly all the names and addresses which the board's clerks rule out on the ground that there seems to them to be dissimilarity in appearance from the signatures on the registration books.

"To the Honorable Board of Election Commissioners,
"City of St. Louis.
"Gentlemen:

"We herewith protest against the methods and rulings you have adopted in examining the petitions submitted to you for the recall of Mayor Henry W. Kiel, for the following reasons:

"1. Three of your members have shown a distinct bias in favor of the Mayor and a hostility to the submission of a recall at the general election on April 1.

"2. You have shown partisanship in the selection of clerks in that you have rejected every applicant who has acknowledged to have signed a petition and have employed only those who are presumably opposed to the recall of the Mayor.

"3. A clear bias has been shown by the public statements of some of your members to the effect that more than half of the signatures were bogus and that there would be not more than 20,000 valid signatures in all the petitions. These statements were made before any of the petitions were examined, and before any of your members could have had any knowledge of the number and character of the signatures.

"4. The subsequent actions of the majority of your board have clearly indicated that it is your intention by one process or another to endeavor to substantiate this advance declaration and all of your rulings lead unmistakably to the conclusion that you are determined to rule out a sufficient number of names to prevent this matter going to a vote of the people at the general election.

"5. You are going outside of the law to set up barriers against the acceptance of signatures by introducing rulings not specified in the recall provisions of the city charter.

"6. The instructions which you have given to the clerks to rule out all signatures which seem to them dissimilar in appearance from the signatures on the registration books is a purely arbitrary act, under the guise of which practically all signatures on all these petitions could be ruled out if the clerks decided to do so. Signatures vary widely according to the conditions under which they are written. These signatures were secured under adverse conditions, in the majority of cases on the streets, in factories and in a vast majority of cases when the signer was standing. On two days when petitions were being circulated they were signed in rain and snow. Under such circumstances there will be an inevitable dissimilarity in the signatures and under the ruling which you have made and the instruction which you have given your clerks they can rule out practically every signature on the 1257 petitions which have been submitted.

"7. This rule, if adhered to and established as a precedent, will practically kill not merely the recall provision of the city charter but the entire institution of the initiative, referendum and recall. Under this guise a hostile board could absolutely prevent the submission to the voters of any proposition to which the board objected. The law has already provided ample safeguards against the submission of bogus or forged signatures by requiring the affidavit from each circulator sworn to before a notary public and certifying to the validity of all signatures submitted by him. Under your ruling you are permitting a prejudiced clerk to declare a signature to be forgery and the affidavit of a circulator to be perjury.

"Your persistence in the employment of dilatory methods to prevent the submission of this important matter to a vote of the people at the general election not alone reflects upon the integrity of the legal machinery now provided for the expression of the will of the people but moreover will place upon you the responsibility for imposing upon the people the burden of the cost of a special election.

"We demand that you submit to us promptly all the names and addresses which your clerks rule out on the ground that there seems to them to be dissimilarity in appearance from the signatures on the registration books.

"CITIZENS' REFERENDUM LEAGUE, L. H. Proske, Manager.
"CIVIC LEAGUE OF ST. LOUIS, Louis F. Budenz, Secretary."

1365 OUT OF 2962 NAMES REJECTED IN RECALL CHECK

Continued From Page One.

any of them was shown to be not genuine. Commissioner Oscar E. Buder, Republican, and Charles J. Lammert, Democrat, continued to oppose the request.

Permission to examine the petitions was also refused to reporters, on the ground that only the board's employes could be permitted to handle them.

Chairman Schmoll expressed fear that the announcement of the clerks' findings, made from time to time, would enable the recall workers to find out how many more signatures they needed, and that they might get them and file them in time to bring about a vote April 1. Chairman Arnold of the board told him the latter procedure would not be permitted, and he expressed the opinion that Schmoll was trying, by obstructive tactics, to prevent a vote April 1, and then to cast on the recall workers the blame for the expense of a special election.

Mistakes in Clerks' Work

Arnold yesterday morning told the clerks he had discovered between 60 and 75 mistakes in their checking Friday night, principally in the classification of names as to ward and precinct. He instructed them whenever a name did not appear on the registration books of the ward and precinct in which it had been classified, not to discard it from the petitions without first going to the city map and verifying whether the name had been placed in the proper ward and precinct.

In the afternoon officials of the Civic League and the Citizens' Referendum League, which circulated the recall petitions, sent a formal letter of protest to the Board of Election Commissioners, demanding that the Election Board submit to them promptly all the names and addresses which the board's clerks rule out on the ground that there seems to be dissimilarity in appearance from the signatures on the registration books.

The letter, signed by Manager Proske of the Citizens' Referendum League, and Secretary of the Civic League, sets forth seven complaints against the methods and rulings adopted by the Election Board in examining the recall petitions.

At a meeting of the Election Board in the morning, Chairman Arnold said the checkers were too critical in the matter of handwriting, and that they did not take into account sufficiently the difference in a man's writing on the registration books, with pen and ink, and on the petitions, with pencil and usually in an inconvenient or cramped position. He said he tested this matter on one of the checkers, who said that all the names on a certain petition were, in his opinion, forged.

"I handed him a slip of paper and told him to write his name quickly," said Arnold. "Then I compared his signature with his name on the roster of judges and clerks and found that the signature not only did not look alike but the names were spelled differently. On the slip of paper he had spelled his name with one final "n," but as written on the book it had two. This checker then told me he was of German descent and that after we entered the war he had dropped one of the final "n's" from his name. He admitted that if he did not know that he had signed the book he would have thrown his own name out when making the comparison."

Suggestion to Checkers.

Chairman Arnold then suggested that the checkers be instructed not to note that any signatures were dis-similar unless satisfied beyond a reasonable doubt. Buder objected to the use of the term "reasonable doubt" as being vague. Lammert then suggested the instruction which was finally given to the checkers, with an amendment which struck out the word "satisfied" and let it in such form as to require that checkers be "absolutely positive" before throwing out a name.

MY TIRED FEET ACHED FOR "TIZ"

Let your sore, swollen, aching feet spread out in a bath of "TIZ"



Just take your shoes off and then put those weary, shoe-crinkled, aching, burning, corn-pestered, bunion-tortured feet of yours in a "Tiz" bath. Your toes will wriggle with joy; they'll look up at you and almost talk and then they'll take another dive in that "Tiz" bath.

When your feet feel like lumps of lead—all tired out—just try "Tiz." It's grand—it's glorious. Your feet will dance with joy; also you will find all pain gone from corns, callouses and bunions.

There's nothing like "Tiz." It's the only remedy that draws out all the poisonous exudations which puff up your feet and cause foot torture.

Get a 25-cent box of "Tiz" at any drug or department store—don't wait. Ah! how glad your feet get; how comfortable your shoes feel. You can wear shoes a size smaller if you desire.—ADV.

URGES MINERS TO UNITE FOR A SIX-HOUR DAY

Illinois District Head Sends Pamphlet on Plan to Eliminate Unemployment.

An effort on the part of coal miners throughout the country to reduce their working day to six hours and the number of working days to five a week, with no double-shift work, so that no lack of employment for mine workers will exist because of the decrease in industrial activity occasioned by the end of the war, is urged by Frank Farrington of Springfield, Ill., president of District 12, United Mine Workers of America, in a pamphlet sent to the members yesterday.

The pamphlet states that during the war the mining industry was over-developed fully 50 per cent, with the result that half of the men employed in the mines have been thrown out of work since the demand for coal has been reduced to normal. Because of this condition, it is contended, unemployment will exist and work will be best where wages are lowest, as the demand for coal will be largely supplied for districts where it can be purchased cheapest, with the inevitable result that the wage scale in districts where high wages prevail will be threatened by the plentifulness of labor.

Would Limit Production.

"We must create a condition whereby a low wage scale will be of no competitive value to an operator when it comes to getting a market for his coal," the pamphlet states, "and the only way that this can be done is to create a condition that will make it necessary to work all the mines full time in order to supply the demand for coal, and the only way that can be done is by reducing the hours of labor, and our salvation is in our ability to do so."

The pamphlet says that the unions should urge the intervention of the Government in limiting the production of coal. To accomplish this, the unions are to request that the opening of new operations be prohibited, except as the demand for coal increases. When these steps have been taken, the matter of adjusting and equalizing wages will be easily accomplished and the problem of the unemployed solved, it states.

Agreement Expires April 1.

In advising the methods to be used the pamphlet says: "We cannot hope to settle the problems by sporadic or lunatic rebellion. The flame of Bolshevism that, for the time, is spreading its poisonous vapor throughout the world and luring men to folly and disaster, will be of no avail. Instead it will take a hard, steady, united pull if we are to succeed."

The issuance of the pamphlets was inspired by the approaching termination on April 1 of the joint agreement between the miners and the operators.

THE WORK OF THE WORLD LOOMS LARGE—Capable workers are required. Get them through a "Help

Queen Helena Returns Home.

By the Associated Press.

PARIS, Feb. 22.—Queen Helena of Italy, who has been in Paris to see her father, King Nicholas of Montenegro, departed last night on her return to Rome. She was accompanied by her daughters, including Princess Yolando.

Style Exhibit

LAST 3 TIMES

Monday-Wednesday, Friday Nights, 8:15 to 1

MUSIC DANCING ENTERTAINMENT

Melsheimer's

BEST PLACE TO EAT OPPOSITE HOTEL STATLER



De Palma Smashes World's Records on Goodyear Cords

When Ralph De Palma shattered a galaxy of world's automobile speed records at Daytona Beach on Lincoln's Birthday, he rode on Goodyear Cord Tires.

As his Packard Special bulleted forward in its furious attempt against time, perhaps the heaviest strains of the test were concentrated on these tires.

Think of the intense heat and friction resisted by his Goodyear Cord Tires, revolving 1500 times per minute on a soft beach!

Think of this gruelling contest being kept up for 20 miles at the rate of nearly 150 miles per hour, the fastest time ever made by a self-propelled vehicle on mother earth.

We wish you could have seen De Palma's Goodyear Cord Tires at the end of the ordeal, looking fresh and unscathed.

You might have realized then that their spectacular performance meant more than their return to all motor activities, following a brief scarcity during the war.

It meant that Goodyear Cord Tires are now being built to meet even larger expectations of mileage, heavier tasks, more varied service than at any previous time.

It meant that although the superiorities of these tires may cost a little more in the beginning, more than ever now they cost less in the end.

Your nearest Goodyear Service Station is now prepared to supply Goodyear Cord Tires for your car.

Go to this station and get these tires—and yourself enjoy the kind of tire-goodness that carried De Palma to victory.

GOODYEAR AKRON

Focus Your Sales Campaign In The Chicago Territory



Newspaper Advertising

Practical experience is more and more forcing advertisers to the conclusion that the *most efficient* form of advertising is that which utilizes *newspapers*.

Newspaper advertising towers above all other forms of advertising, not only in volume but also *in service to those who buy it and to those who read it—constituting the greatest public market in each community* for the exchange of services or commodities.

Newspaper advertising is the only truly *national* form of advertising, in that it appeals to all the *people* of the nation rather than to all the geographical abstractions.

Chicago Tribune Advertising

Advertising in The Chicago Tribune is the highest type of advertising in the world today—clean, honest, efficient, actually *being* three hundred and sixty-five days in the year what advertising *should* be—actually *serving* many hundreds of thousands of people every day as advertising *should* serve them.

Chicago Tribune advertising is more important than its volume would indicate—and it has surpassing volume. It is more important than Tribune circulation would indicate—and that circulation is overwhelming.

The Chicago Tribune, the world's greatest newspaper, is most emphatically the world's greatest advertising medium for the reasons briefly summarized below.

Chicago Tribune Advertising Sways Millions—in Five Big Rich States

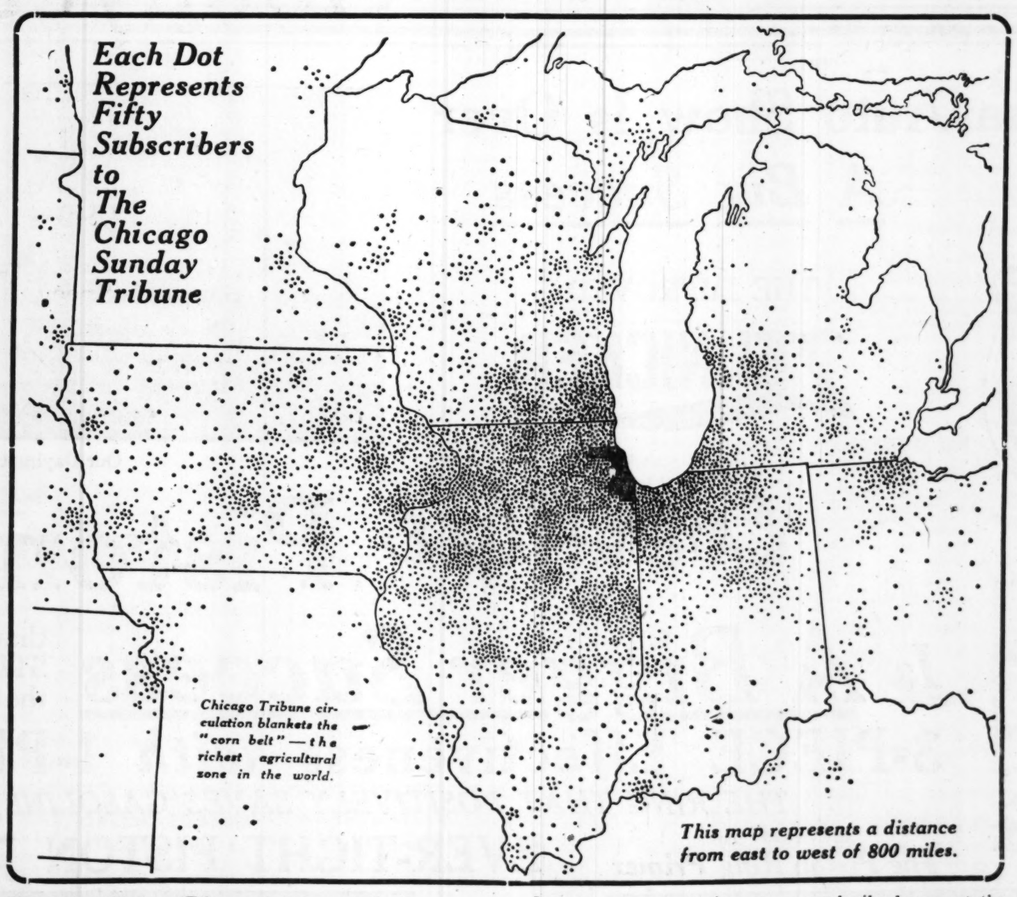
Wonderful Richness of the Chicago Territory

Advertising in The Chicago Tribune influences the purchases made by an unequaled aggregation of purchasing power—dominates a market of five great states, compact yet imperial—a market in which *one-seventh of the population* of the United States furnished *one-fifth of the subscribers to Liberty Bonds*—a market which raises *one-fifth of the crops* of the nation, produces *one-fifth of the manufactures* and possesses *one-fifth of the wealth.*

Wide Circulation of The Chicago Tribune in the Chicago Territory

In this magnificent market comprising these blue-ribbon commonwealths—Illinois, Indiana, Iowa, Michigan and Wisconsin—The Chicago Tribune is read by one family in five. The map on this page pictures in graphic form the remarkable distribution of The Chicago Tribune throughout the ever-prosperous corn belt. Only a professional advertising or circulation man can appreciate the record of The Chicago Tribune in selling *more than 400,000 copies each of six week days, and more than 700,000 copies each Sunday,* at retail prices ranging from 2c and 5c for the Daily to 7c and 10c for the Sunday paper—*25,000* more circulation than the next Chicago paper Daily and *100,000 more than the next Chicago paper Sunday.*

Of the five states of The Chicago Territory, Iowa is the most distant from Chicago, yet The Chicago Tribune has more readers in Iowa than the largest national magazine. Furthermore, its prestige is out of proportion to the number of its readers. What people pay for anything is some measure of their regard for it. The people of Iowa pay approximately *$206,382 per annum* for the largest national weekly and the largest woman's monthly and the largest farm journal, *all three combined.* On the other hand, they pay *more than twice this amount,* approximately *$444,709* per annum for The Chicago Tribune, of which *$254,335 is for the Sunday issue* and $190,364 is for the Daily. That is to say, they pay more to read *one* of the *seven* issues of The Chicago Tribune each week than to read three leading magazines.



Desirable Character of Chicago Tribune Readers

These statistics *give some clue* to the character of the people who buy The Chicago Tribune. The character of the news, editorials, and features in The Chicago Tribune *indicates* a clientele of the *best* people in every community it reaches. The tremendous volume of clean, high-grade advertising *proves conclusively* that *Tribune readers constitute the world's greatest market.*

Just as a magnet passing over a sand pile draws out the particles of iron, so *The Chicago Tribune has established communication with more than 700,000 families* which are the most desirable in its vast territory—most in accord with all the sturdy, progressive Americanism for which The Tribune stands. They are not all rich. Their numbers are so great that they necessarily represent *mass circulation,* but they are the *best* of each stratum—the *best* mechanics—the *best* manufacturers—the *best* clerks—the *best* merchants—the *best* housewives.

Responsiveness of Chicago Tribune Readers

It is common for readers of a publication to become accustomed to particular features. They "get the habit" of reading the Lino-o'Type or following Briggs' cartoons, watching the Financial Page or the Fashion Notes. By many years of intelligent, intensive work, The Chicago Tribune has *educated its readers in its advertising* until by thousands, by tens of thousands, by scores of thousands, and *now by hundreds of thousands,* they have *"the habit"* of reading and responding to Tribune advertising. They have been taught that Tribune advertising is *clean,* convinced that it is *worth money to them,* sold on its *value,* until many of them buy the paper *because of its large volume of exclusive advertising.* They *consciously* use Tribune advertising as a guide in their *daily purchases.*

During 1918 2,994,805 replies to want ads with box number addresses were mailed or brought to The Chicago Tribune. It is estimated that in addition three times this number were telephoned or mailed to the advertiser or answered in person. Therefore, the total response which Chicago Tribune readers made to Tribune *want ads alone* must have approximated twelve million replies.

Chicago Tribune Merchandising Theories and Practice

Some years ago The Chicago Tribune formulated this theory:

> ***The Tribune considers it a waste of money to advertise a product distributed through the retail and jobbing trade until that trade has been supplied with merchandise to take care of the consumer demand when created.***

How radically this differed from the old method of using advertising to force distribution only one familiar with jobbing and retailing can appreciate. The story of how The Chicago Tribune spent fortunes in order to live up to its theory—the story of Chicago Tribune Merchandising service—is too big to tell even on another page like this. It is a story which has new chapters every day. If you are interested in the sale of any product to the general public, ask The Chicago Tribune to send a *merchandising expert* to give you the benefit of our wide experience.

Take Advantage of Advertising—of Newspaper Advertising—of Chicago Tribune Advertising—*During this "Year of Opportunity," 1919*

LIEUT. DE ARMOND AT BARRACKS WITH MEN FOR DISCHARGE

St. Louisan Served Overseas With Negro Unit Which Claims to Have Been First to Reach Rhine.

HE AND TWO WITH HIM WON FRENCH CROSS

Officer Praises Fighting Qualities of the 369th Infantry—Six St. Louis Soldiers in Party.

Lieut. Roscoe Robert DeArmond, former St. Louisan, who served overseas in the 369th Infantry, a negro regiment, which claims the distinction of being the first American unit to reach the Rhine following the signing of the armistice, arrived at Jefferson Barracks yesterday in charge of 44 negro soldiers from Camp Upton, N. Y., to be discharged. Six are St. Louisans. The regiment was brigaded with the 161st French division and was in the lines almost continuously from March, 1918, until the cessation of hostilities.

Lieut. DeArmond and two Missourians in the group have been decorated with the Croix de Guerre with star. They are Private Myrl Billings of Springfield and Private Louis Martin of Hannibal. They were decorated following exceptional bravery shown in the capture of two Germans in a hand-to-hand fight in a deserted trench, Sept. 12 last. In addition to being awarded the War Cross, Lieut DeArmond was cited in a general order signed by Gen. Petain of the French General Staff as follows:

"Lieut. DeArmond of F Company, 369th Infantry, from Sept. 26 to 29, 1918, led his section with the greatest courage, keeping his men with him under the greatest difficulties. Caring for his wounded men under circumstances of very great danger, he kept ahead to the very limit of shell fire in pursuing the enemy, where he was wounded by an exploding shell."

Exploit in Champagne Sector.

He had his most exciting adventures Sept. 26 in the Champagne sector. When a general attack began at 5:10 a. m. DeArmond's platoon went over the top behind two platoons of French.

"Two days later," the Lieutenant said, "we leapfrogged the French and took over the brunt of the attack. At daybreak we found ourselves in a little valley. In some way we went too fast and got into a sort of pocket and some of the German machine guns began to shoot in a heavy enfilading fire. The result was we had to pull out of there. The French broke and we broke and we all fell back.

"I jumped into one of two big shell holes in an eight-foot bank, and every straggler that come along I pulled in. Finally there were 39 men gathered there—four Frenchmen, two Moroccans and the rest negroes.

Receives Croix de Guerre.

"About this time we began to notice a fellow who I swear is the bravest boche officer I ever saw. He entirely disregarded danger and stood in plain sight on the parapet of the boche trenches in a little hedge near the crest of a hill, 600 yards away, watching us through field glasses. Finally, the firing died down and we got kind of brave. I got the 39 chaps together and we went out and gathered in about 21 wounded men. All this time the boche officer was standing up there on that trench watching us, but not a shot was fired. I guess he respected the fact that we were doing a work of rescue. Anyway, we didn't fire on him, either. For that I was cited and received the Croix de Guerre and all the rest. The next day I was wounded. The same shell that struck me killed seven of my men and wounded 15 others. I was wounded about 11 a. m. I remember it was on a little road and the boche was just giving us hell. Shells of all descriptions were flying by there, and all of a sudden I got mine. Some fragments hit me in the left arm and I was knocked flat by a flying rock. My left side was paralyzed for eight days and the concussion was so great that I bled from the nose, mouth and ears. I did not rejoin my company until a week before the armistice was signed, having spent all the rest of the time recuperating in a French base hospital.

Praises Negroes as Fighters.

"I rejoined my company at Thann, a little place down in the Vosges. Here there were no trenches, but 'strong points.' Hilltops were fenced in with three or four lines of barbed wire with bells on the gates and inside a system of dugouts. At night it was dark as pitch and wildcats that infested that vicinity would bump against the gates, set off the bells, and first thing you knew all the negroes would go to firing grenades into the dark swearing that the boche was attacking.

"We saw them sometimes in the daytime cutting wood, but we did not fire because both sides played a watchful waiting policy along there. One time a boche soldier held up a can of tobacco and yelled: 'Come on over and have a smoke.' One of our fellows replied, holding aloft a loaf of bread: 'Come on over here and we'll give you something to eat.'

"The negroes were great fighters though, and I give them all the credit possible. They were irrepressible humorists. Of course the front lines are no place for hilarity and yet, do you know that those fellows were always bringing in banjos, French horns and even jews-harps which they would play at all hours.

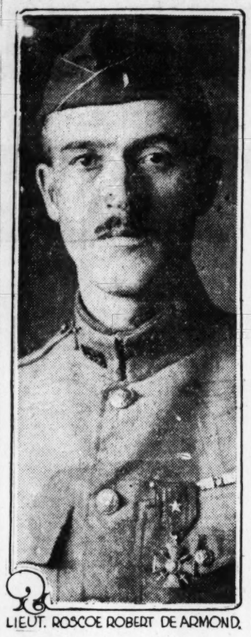
"Men Always Cutting Up."

"They were always laughing and cutting up in the dugouts. Their proclivity in that direction got us into trouble once. Some German 'listener in' picked up the fact that the French were to relieve us that night. Seven boche soldiers and several officers slipped over after dark and penetrated past our own front line. They came up on a communication trench and, challenged by the sentry, replied in a low voice 'Francaise relief.' Well, the sentry fell for it and they not only took him prisoner, but four others, including a Lieutenant who was standing at the mouth of a dugout. They were quietly taking over the whole platoon when they ran into a Sergeant Blake mosey ing down the trenches. The soil in Champagne is rather chalky and he made out the round form of the cap one of the German officers was wearing

"'The boche,' he screamed, and fled around a traverse. Returning with an automatic rifle he opened fire on the advancing party, wounding the American Lieutenant, who was in the lead, but killing the raiders.

De Armond was formerly a manager of the Russell G ain Co. here, and was a member of the Merchant's Exchange. After the United States entered the war he attended the second officer's camp at Fort Sheridan, Ill., and immediately after his graduation was sent overseas. He served with the 39th and 77th Divisions in Flanders during the early months of his fighting experiences. The latter is the organization to which the famous "Lost Battalion" belonged.

OFFICER WHO LED NEGROES IN BATTLE



LIEUT. ROSCOE ROBERT DE ARMOND.

During the year 1918 the Post-Dispatch printed 88,511 Female Help "Wants"—8229 more than the FOUR other St. Louis newspapers combined.

Sir Wilifred Laurier Buried.

By the Associated Press.

OTTAWA, Ontario, Feb. 22.—Sir Wilifrid Laurier, former Premier of Canada was buried here today with official honors. The Duke of Devonshire, Governor-General of Canada, and other high Government officials joined with thousands of citizens from all walks of life and all parts of the dominion in paying a final tribute to Canada's great statesman.



THE CRIME OF THE AGE

Is the selling of Spectacles and Eyeglasses by incompetent opticians who call themselves doctors and others. None of these men are physicians. Ask them for their license to practice medicine in Missouri.

NOTHING IS MORE PRECIOUS THAN EYESIGHT

I AM a physician, oculist and optician and have practiced for many years in St. Louis; that I have been successful is attested by more than 50,000 unsolicited references. If your eyes are diseased I will care for them, and should glasses be needed, I will prescribe and make them correctly, and the total cost for treatment and glasses will not exceed the price of a pair of glasses that may do irreparable injury to your eyes. SATISFACTION GUARANTEED. I am both the oculist and optician.

$2.50 a pair BI-FOCAL LENSES $2.50 a pair

For far and near seeing—two pairs of Glasses in one. The usual price is from $3 to $5 per pair.

$1.55 A splendid rimless Eyeglass mounting; a clever imitation of the Shur-On; this week at $1.55 a pair. $1.55

G. MORITZ, M. D., The Oculist-Optician
609 N. BROADWAY (Just North of Washington Av.)

FREE My book on the eye, exposing the eye-clinic graft, the grafting oculist and the grafting optician that makes interesting reading. Call or write for one.



MURPHY'S SPECIALS FOR THIS WEEK

All Money Savers!

And Carry the Murphy Guarantee

$20 Leather Gladstone Bags, special	$16.00	$75 Fiber Wardrobe Trunks, special	$50.00
$14 Fiber Gladstone Bags, special	$10.00	$10 Fiber Suitcases, with strap, special	$6.95
$15 Fiber Steamer Trunks, special	$10.00	$15 Leather Suitcases, with strap, special	$12.00
$8.50 Steel Covered Trunks, special	$6.00	$7.50 Black Fiber Suitcases, with strap, spec	$5.00
$15 Fiber Trunks, special	$11.95	$4.50 Black Walrus Grain Traveling Bags, special	$2.95
$30 Fiber Trunks, special	$21.95	$12 Leather Oxford Bags, special	$8.50
$35 Fiber Wardrobe Trunks, special	$27.00	$15 Black Leather Oxford Bags, special	$12.00
$50 Fiber Wardrobe Trunks, special	$37.50	$25 Walrus Leather English Oxford Bags	$20.00

20% OFF ENTIRE STOCK

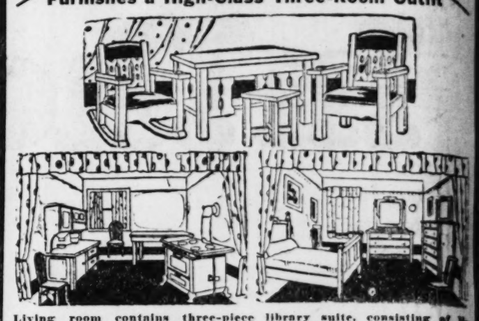
Dressing Cases, Bill Books, Card Cases, Photo Frames, Ladies' Handbags, Canteen Bags, Cigar Cases, Brief Cases, Etc.

10% Off Carafe, Thermos Bottles, Lunch Kits

P. C. MURPHY TRUNK CO.
707—WASHINGTON AV.—707

$5.00 Down

Furnishes a High-Class Three-Room Outfit



Living room contains three-piece library suite, consisting of library table, armchair and rocker, or one three-piece parlor suite and center table, one electric lamp, one foot stool, two portieres. In your bedroom—one large past Vernis Martin iron bed, one Colonial dresser, one Colonial chifforobe, one felt-top mattress, one supported spring, one vacuum sweeper, two pictures—a nice combination dining room and kitchen—one four-burner double oven gas range—one kitchen cabinet with glass top for dishes, or sideboard if you prefer it, four solid oak chairs, one extension table, one 9x12 ft. linoleum $188.35

Liberty Bonds Taken at Full Value

Special Values in Bedrooms and Dining-Room

Three-piece Adam Suit—dresser, chiffonier and bed— American walnut $87.00

Queen Anne Bed-Room Suit—satin walnut finish; large dresser, two-drawer chiffonier, three-swing dressing table and bedstead $148.00

William and Mary design, American walnut—54-inch dresser, highboy, extra large size $178.00
Bedstead .....

Colonial Suit—golden oak or mahogany—dresser, 50 inches; 5-drawer chiffonier and heavy bed $123.50

Fumed oak Dining-Room Suit—60-inch buffet, 54-inch pedestal table and six leather-seat chairs $85.00

William and Mary design in Jacobean finish—60-inch buffet, 54-inch pedestal table and six leather-seat chairs $133.00

American walnut and brown mahogany Dining Suits—buffet, china closet, extension table, six leather-seat chairs and server—Anne, William and Mary—Colonial, straight-line and Tuxedo styles. Priced as low as $155.00

Happy Day Vacuum Washer, $18.85 $2.00 Per Month.

Walker's

Wm. Mollet, President. A. V. Henkel, Vice Pres. W. B. Huber, Secretary.

9 ft. x 12 ft. Fancy Border Hemp Warp Matting Rug, $5.75

206-208 North Twelfth Street

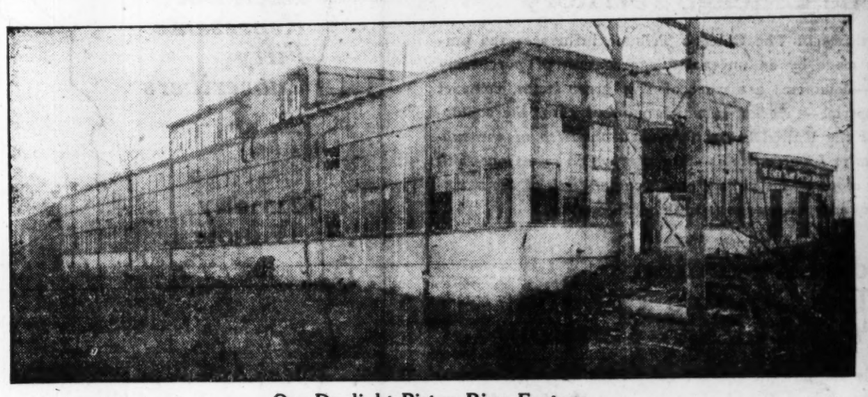
The Sunday Post-Dispatch has over ONE-HALF MILLION more readers than any other newspaper west of the Mississippi.



The Auto Show Is Over

A Big Success

THE IMPROVED ZELNICKER in St. Louis



Our Daylight Piston Ring Factory.

Ever-Tyte Piston Ring

Is A Bigger Success that's constantly growing BIGGER STILL because it is the *Only* ring that positively combines

3-PIECE Effectiveness *with* 1-PIECE Simplicity

THE RING THAT POSITIVELY SAVES GASOLINE, OIL AND POWER

Guarantee: We guarantee **Ever-Tyte** Piston Rings to produce higher compression, develop more power, and use less fuel and lubricating oil, than any other piston ring; and we will refund the full purchase price to any purchaser upon the return of the rings if they fail to meet the conditions of this guarantee, after thirty days' actual service, provided that the cylinders are not scored, nor badly warped and the motor fully equipped with **Ever-Tyte** Piston Rings.

Jobbers and Dealers We offer attractive discounts to live jobbers, dealers and repair men; write for our liberal proposition.

SEND TODAY FOR *The Piston Ring Primer*

EVER-TIGHT PISTON RING CO., 1600 Kingsland Av. ST. LOUIS, MO.



Interior Views Showing Exclusive Manufacture of Zelnicker *Ever-Tyte* Piston Rings.



Equally Effective in Oil, Gasoline, Gas or Steam Engines, Compressors, Pumps, Etc.

AUTOMOBILE NEWS

FIRESTONE MEN TO MEET.

On Tuesday F. C. Rudisell, branch manager of the Firestone Tire and Rubber Co., will give a dinner to 40 St. Louis tire men who are connected with the orange and blue stores which handle the city Firestone sales. This will follow a salesmen's meeting at the branch in the afternoon to meet E. W. BeSaw, sales manager from the factory, and C. H. Gerhold, the manager of the accessory department. P. B. Talbott, district manager, Mr. Hulke, district credit man, and Mr. Waddell, advertising manager at the factory, will also talk to the dealers on their respective departments.

A Tonic for Gasoline

Use Mo-Pep, But Be Sure IT IS Mo-Pep

Over two hundred St. Louis dealers sell **MO-PEP**—the tablet that gives extra life and pep to the engine and prevents carbon deposits.

Mo-Pep has made good in almost a year of use. And now there are imitations. Some of the packages look almost like ours. Some of the names are similar. But remember that no imitation can give the **Mo-Pep** proven results.

Insist on genuine **Mo-Pep**. A fifty-cent package will treat 90 gallons of gasoline from which you will get 100% efficiency. Prevents carbon troubles.

SAVE GASOLINE Use Mo-Pep TRADE MARK TABLETS

Genuine MO-PEP Made by Barnes-Cooper Chemical Co., St. Louis

ST. CHARLES ROCK ROAD IN BAD CONDITION

There is much complaint both among St. Louis motorists and among St. Louis County and St. Charles County farmers as to the condition of St. Charles Rock road, which is pronounced one of the worst in St. Louis County. From Wellston to St. Charles it is full of bad holes and ruts, making driving either in automobiles or horse-drawn vehicles unpleasant at day time and actually dangerous at night.

The condition of this road is to be taken up at a meeting to be held Tuesday night of the business men of Wellston and a proposition is to be put to them to repair the road from funds raised by popular subscription among the merchants of Wellston if the County Court cannot be induced to make the necessary repairs.

Much Interest in Auto Lock.

The recent show demonstrated the great demand for auto locks of efficient type.

Dealers took very readily to the Johnson auto lock and placed orders of large proportions. There were dealers represented from the entire southwest and all ordered heavily.

In view of the great number of automobile thefts and the rigid rules of the insurance companies regarding protective devices on cars, the demand for auto locks has developed with great strides. The Johnson auto lock has become firmly established and has proven efficient and popular.

The entire distribution of the Johnson auto lock is controlled by the Edwards Sales Co. of St. Louis.



Absorbing Shock Strip Means Greater Mileage

Racine Absorbing Shock Strip means more tire mileage for Racine Multi-Mile Cord users. It means bigger returns for every dollar invested.

The Racine Absorbing Shock Strip is an extra strip of rubber scientifically compounded to equalize the flex of body and tread. It distributes the force of road blows evenly through every part of the tread. It takes up shocks of the road and eliminates danger of tread and carcass separation.

Study the illustration. Note how the cord construction is protected by this exclusive development of Racine Rubber Company chemists.

The Racine Multi-Mile Cord non-skid design, is scientifically constructed to overcome skidding danger. On slippery, treacherous pavements, the bevelled edges hold your wheels true to their course.



Extra Tested

All the many Racine Extra Tests are applied to Racine Multi-Mile Cord Tires. Every bolt of cord fabric, every ounce of rubber and every step in construction receive the extra inspection and extra care which make Racine Multi-Mile Cord Tires better tires. Built on Racine proved principle of multi-strand construction.

For Your Own Protection Be Certain Every Racine Tire You Buy Bears the Name

Racine Rubber Company, Racine, Wisconsin

St. Louis-Racine Rubber Co.

3146 Locust Street, St. Louis, Mo.

BELL—BOMONT 288 KINLOCH—CENTRAL 597

AUTO SHOW CLOSES WITH MERRY DANCE AND GOOD RESULTS

St. Louis' Twelfth Annual Motor Exhibit, in Attendance and Sales of Cars, Was Best Ever Held Here and One of Best in Country.

With music and merry dancing by the public the twelfth annual St. Louis Automobile Show closed Saturday night at the Exhibit Building and made new history in St. Louis automobile circles. According to the management the figures up to the close of the show Saturday night at 11 p. m. showed an increase in the attendance of a little under 35 per cent over the previous year and more than that over any year prior to this.

The results to the exhibitors was much more satisfactory than at any previous show. A partial census was made to find the number of cars that had been sold during the show. One concern handling a car in the thousand dollar class sold 295 cars during the show. This included cars sold to sub-dealers at wholesale, in the St. Louis territory, and the cars sold at retail to users. Another big company reported sales of 290 cars to dealers and users. This includes, only in the case of dealers, sales to newly appointed sub-agents.

The total attendance for the entire week was a little under 100,000 passed through the gates. The largest attendance was Monday night when 24,000 people passed through the gates and cash turnstiles, and although a large number of free tickets were out for the night, the cash recipts were $1850.

The exhibitors at the show who are best satisfied with the results this year are those in the automotive equipment section. For the first time in the history of the St. Louis show, and for that mater in the history of any show in any city, the exhibitors in the automotive equipment section were given adequate and desirable space and their two sections at the show, on the Broadway and Fourth street corridors, were constantly thronged with people.

B. O. LEFTWICH STARTS NEW SERVICE COMPANY

A new service company operating exclusively from the owners' point of view has been organized by B. O. Leftwich, who was the originator of free road service to motorists and the organizer and, until recently, general manager of the Bittel-Leftwich Co. Associated with B. C. Leftwich is George C. Tandy, formerly connected with Bittel-Leftwich, a man with quate a few years' experience with quite a few years' experience

The company is called the "Associated Automobile Service Co." It is the purpose of this company to sell their service plan direct to the consumer; in other words, instead of operating automobile tire service, etc., from the standpoint of the tire company, it will be operated entirely from the standpoint of the owner. They plan to give the owner not only free road service, but also free emergency mechanical service, free towing in case they need it, to wash and polish one car of each owner twice a month and to give the owner expert advice on all questions pertaining to automobile equipment. Both of these gentlemen are in a position to give expert advice from their years of experience in the automobile business.

They will open up a large establishment not very far from Grand and Olive and will onerate day and night continuously. They have several new ingenious features being installed in this establishment, such as a wash rack that will enable them to wash and polish a car in an expert manner within 20 to 25 minutes.

It is also their plan to allow the owners who join this proposition to store their cars with this company while they are out of town for a period not to exceed two weeks.

PREDICTS BIG YEAR AS RESULT OF SHOW

"The interest, enthusiasm and the actual buying which prevailed throughout the entire show week reminded one," said J. D. Barth of the Barth Motor Car Co., "of the early days when I first entered the business, 10 years ago.

"Automobile shows have always stimulated business more or less, but of late years people were given more to inspecting the various exhibits and comparing car designs and prices and deciding on the make of car they wanted to drive after the show was over. This year, however, retail sales right on the show floor were reported with great frequency and those who did not make their purchase have at least made their selection.

"If every automobile man in St. Louis does not get his share of the business to be had this year it will be his fault and not the fault of the times or conditions."

During the week W. F. Donlin, assistant sales manager, and Robert T. Walsh, publicity manager of the King Motor Car Co., spent the week with Barth and are loud in their praise of the St. Louis exhibition. Mr. Donlin in particular, who has visited most of the cities where shows have already been held, says that the St. Louis show is one of the finest he has attended, from every point of view, and if other cities match up in attendance and real business with the St. Louis show it looks like the great problem the dealers and factories will have to contend with will be the production of enough cars to go around.

Delco Expert in New Work.

W. Y. Haggard, formerly assistant service manager, Packard Motor Car Co., and an expert Delco man, has accepted the same position with the Automotive Electrical Service Co., 2129 Locust street, authorized Delco Klaxon, Remy service distributors.

WHISTLE BOTTLING CO. BUYS SANDOW FLEET

What was probably the biggest single commercial car order closed during the show and one of the largest made in St. Louis in many months was signed Friday night by J. E. Tate, manager of the Bishop Truck and Tractor Co. The Whistle Bottling Co. were the purchasers, Ves Jones, the president of the company, having decided to standardize their entire equipment with Sandow two-ton trucks.

The first 10 of these are to be delivered within 30 days. The chassis will come through from the factory painted in orange color trimmed with blue to conform in color with all of their advertising.

In addition to this first initial order, the Whistle Bottling Co., which operates branches throughout the United States and Canada, will supply all these branches with Sandow equipment, which will be purchased through Bishop.

The Whistle Co., which were the originators of Orange Whistle, a soft drink, have experienced a phenomenal growth and during the coming year are planning to extend their distribution throughout every section of the country.

"Mr. Jones, before deciding finally upon the Sandow as standard equipment made a most searching investigation of the leading lines of commercial cars," said Tate in speaking of the sale. "It was the many exclusive features of the Sandow that won for it the decision. The Sandow safety starter, the patented power increaser, the nickel steel cross member, which insures support for any overload, and the demountable motor are features sure to interest the experienced truck operator."

"The show this year was by far the biggest business producer in the history of the motor car business in St. Louis," said Frank Bishop last night. "The signed sales and contracts, each of which is protected by a deposit, on our four lines—the Briscoe, Liberty, Sandow truck and Sandusky tractor—aggregate the astonishing sum of $213,155, or almost a quarter of a million dollars' worth of business."

BELIEVES IN TRUTH IN ALL ADVERTISING

According to F. B. Caswell, sales manager of the Champion Spark Plug Co. of Toledo, O., who visited the St. Louis show last week, said the American people should be given some of the credit or blame for the coining of the word "camouflage." It is his contention that writers of advertising copy in this country were past masters in the art of "making things look like what they ain't" long before the war began, but that it remained for a Frenchman to sum it all up in the one word—camouflage.

"I don't want to cast any reflections on the advertising fraternity as a whole," states Mr. Caswell, "because I am deeply interested and a firm believer in truthful advertising myself. Neither do I blame the copy writer who writes the advertisement, for in most cases he is simply following out instructions of the man higher up. By higher up I mean the man or group of men who are spending their money to exploit their goods.

"Take some of the advertisements of automobile accessories—spark plugs, for instance. It is a well-known fact that Ford, Overland, Studebaker, Maxwell and one or two others comprise the cream of the so-called quantity producers of motor cars. It is also well known to the trade that Champion Spark Plugs are used as regular equipment on all four of these cars, in addition to over 200 other makes of gasoline-driven vehicles. Nevertheless, there are manufacturers of spark plugs who do not hesitate to feature the names of these cars in their advertisements in such a way as to mislead the public into believing that their product is made especially for these cars. In fact, the average reader of one of these advertisements would take it for granted that his Ford, Overland, Studebaker or Maxwell was equipped with this type of plug when it left the factory, while in reality it carried Champions.

"It is this kind of misrepresentation that causes people to lose faith in advertising. Advertising is on a higher plane today than t ever was before, but there is still room for improvement."

NEW SERVICE BOOK ON HYATT BEARINGS

The tractor bearings division of the Hyatt Roller Bearing Co., has issued from its headquarters in Chicago, a service hand book on Hyatt equipped tractors showing the location of Hyatt bearings and listing their serial numbers. The book can be had for the asking.

A main feature of the book is the emphasis laid on the fact that service on Hyatt bearings can be obtained by individuals and garages, from the 22 branches and 750 distributors of the Bearings Service Co. located throughout the United States and Canada.

"The Bearings Service Company has from its inception handled the entire Hyatt Service business and is admirably equipped to furnish users or dealers with any Hyatt Bearing made for any tractor ever built—with quickness, certainty and economy," says the book.

"By dealing directly with the Bearings Service Co., 3200 Locust street, St. Louis, Mo., you can save time, have difficulties adjusted, and secure the service of men thoroughly trained to the needs of bearing users."

NEW FACTORY FOR THE SCRIPPS-BOOTH

H. L. Schnure of the Velie Automobile Co., distributors for the Scripps-Booth cars for St. Louis and territory, was advised while at the Chicago show that the General Motors Corporation, which recently gained control of the Scripps-Booth, will establish that company in a new $1,500,000 factory building as soon as a suitable site can be obtained.

The proposed plant will have a capacity of 25,000 cars annually. Scripps-Booth was not seriously affected by the sudden ending of the war, inasmuch as they were not engaged very extensively in Government work. The company is running 20 cars daily, but during February it expects to boost production to 30 cars. While 5500 cars were built last year, the 1919 schedule calls for the manufacture of 10,000.

SAXON WILL OCCUPY NEW $1,500,000 HOME

The huge concrete and steel plant built for the Saxon Motor Car Corporation will soon be ready for occupancy, according to John Boe of the St. Louis Motor Car Co.

Just as the plant was nearing completion the country was plunged into war. The Government, looking about for warehouses big enough to house the trappings of a nation at war, took over the new Saxon plant for the duration of hostilities. It became a supply depot for a vast treasure in military stores. Aircraft engines, war trucks, officers' cars filled the big building and soldiers were on guard day and night.

As the Government is able to divert its war materials into civilian uses its great military warehouses will be emptied. The new Saxon plant will then be available as the ultra-modern home of Saxon Six.

It is located within five miles of the center of Detroit on a 40-acre tract valued at $5000 an acre. The property fronts upon a terminal railroad, thus affording excellent shipping facilities.

GAS PEPP TABLETS

Induces perfect combustion, keeps your motor absolutely clean, thus preventing carbon accumulation; makes possible delivery of increased power to rear wheels; keeps valves, pistons, spark plugs and cylinders absolutely free from carbon; adds mileage; insures easy starting and quick pick up.

BOLLINGER MOTOR BRUSH CO., 3215 Locust. Bomont 781.

Automobile TROUBLE Insurance

10c A DAY

Read This:—

We will, First, maintain an up-to-date service establishment, centrally located, open night and day the year around.

We will Second, give road service to the User day or night.

We will, Third, supply any make of tire at prevailing market price. This, however, does not obligate the User to buy tires from the Company.

We will, Fourth, settle adjustments on tires and tubes, acting as intermediary between the User and the distributor, and giving the User all the benefit of our years of experience.

We will, Fifth, wash and polish twice a month each car entered by the User.

We will, Sixth, tow the User's car whenever necessary to any garage or repair shop designated by the User.

We will, Seventh, give expert advice regarding mechanical repair charges, condition of tires and tubes, etc., and information upon any matter the User may request it.

We will Eighth, give mechanical service in any emergency arising anywhere in order to get the User's car started or advise him that it cannot be started.

We will, Ninth, repair tires and tubes for the User at reasonable prices and to store the same subject to his call.

We will, Tenth, store the car of the User at any time desired for any period not to exceed two weeks.

Read again what this 10c a day entitles you to. Digest it. Figure what it means to you. Service rendered from YOUR standpoint. We are not selling tires. You can buy from us if you want to, but our sole concern is to see that **YOU GET SERVICE**; service from every possible angle—tire, mechanical, washing, advisory.

B. O. LEFTWICH
Originator of **Free Road Service** to motorists; organizer and until recently manager of Bittel-Leftwich Company.

G. C. TANDY,
Until recently of Bittel-Leftwich Company.

Operating the

Associated Automobile Service Co.

Temporary Office

Suite 202 Knights of Columbus Building

Mail This In. We Want to Know You.

Please give me further details regarding the Associated Automobile Service Co.
Name.....
Address.....

2 to 10 Days Service Saved by Sandow Quick Demountable Motor

Two to ten days time loss is the average with other motor trucks when you want to overhaul the motor or take it out to make an adjustment. Two hours is the time required to remove and replace the motor in Sandow Trucks—figure the earning capacity of your truck, plus idle drivers, over two to ten days, and this is your actual money saving.

Another Sandow Feature
Quick Demountable Motor
Saves Money for the Truck Owner

Suspend the front end of the motor in Sandow special construction—loosen two bolts—loosen the Sandow Motor Rocker Block in the rear and take the motor out.

Other trucks require a general tearing down of the front end construction.

Users of a "fleet" of Sandow Trucks can carry an extra motor in stock and in less than two hours from the time the work is started, take out the motor to be overhauled, install the extra motor and start work.

The Right Truck for You—See It Here

Buy a truck adapted to your particular hauling requirements—choose from the complete Sandow line;

1, 1¼, 1½, 2, 3½ and 5 tons

Sandow Trucks add five essential features to the standard specifications of the highest quality trucks.

BRISCOE TRUCK & TRACTOR CO.
FRANK BISHOP, Pres. J. E. TATE, Mgr.
2925-27 LOCUST ST. LIVE DEALERS WANTED.



Big Business for U. & J.

One of the most popular exhibits at the Auto Show was that of the U. & J. carburetor, for which L. B. Tebbetts & Co., 2125 Locust street, are distributors for Missouri, Kansas and Southern Illinois.

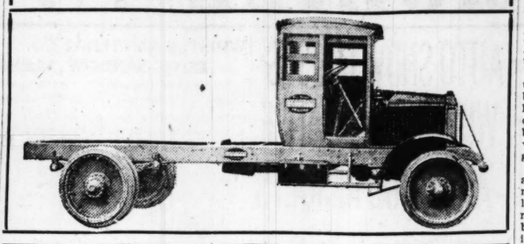
Tebbett sreported that in addition to a large number of sales to individual Ford owners he had closed with 40 additional dealers for handling the U. & J. in his territory.

"While I give a great deal of credit for the large business done during the show to the fact that we had a good display," Tebbetts said in discussing the sales made, "still I believe that the biggest factor was the hook-up between the display and the advertising I did last Sunday and for the past six months in the St. Louis Sunday newspapers. Practically every dealer who took on the U. & J. was already acquainted with the performance of the U. & J. as told in our advertisements.

Dearborn Truck Sales.

The Dearborn Truck Co., of St. Louis, 3027 Locust street, distributors of Dearborn complete trucks and attachments, "Smith Form-a-Trucks," and "Knox" Tractors report the following sales to individuals through A. D. Stephens, salesmanager: H. Kahnstamm & Co., St. Louis Basket & Box Co., T. W. Whiting, Herbert Kissel & Sons, F. L. Marton, D. H. Coffee, Compton Hill Express Co., Goldmann Bros. Furn. Co., St. Louis

Newman's New Pioneer Truck



To Sell Hassler Shock Absorbers.

An announcement of unusual interest to Ford owners is that of L. B. Tebbetts & Co., 2125 Locust street, to the effect that they have taken on the distribution for St. Louis and St. Louis County of the Hassler Shock Absorber for Ford cars and Ford trucks.

The Tebbetts Co. has made a rather unusual success with the U. & J. carburetor, and the addition of the Hassler to the line is due to the hobby of L. B. Tebbetts, who is an engineer by training, to handle automobile devices that make for economy and greater satisfaction in driving.

The installation of a Hassler shock absorber on a Ford car or Ford truck means more miles per gallon of gasoline, less tire expense and a general reduction in upkeep, according to Tebbetts. By absorbing the road shocks it also makes the riding easier. The Hassler is guaranteed for the life of the car and is sold on the basis of refund of the purchase price if not satisfactory after 15 days' trial.



Automobile Repairing and Painting

Also Body Building and Upholstering at Prices That Are Right

Equipment of the Finest—Workmanship of Quality

Few repair shops in St. Louis equal ours in completeness of equipment and facilities. None excel it. Here you receive that personal attention which counts for so much. Every day we make good our boast that DONNELLY SERVICE pleases everybody. You lose nothing in trying us out. Give us a trial and be convinced.

Donnelly Automobile Company

2201-3-5 PINE STREET

Bomont 322 JOS. T. HELLON, Manager Central 6411

Most everyone realizes that air-cooling is the right system for an automobile engine.
Admitting that—many have still waited—we understand why.
Our 8 years of selling air-cooled cars has taught us that not only must the principle be right, but the car must be what the owner wants in other ways.
We have what is wanted for St. Louis now.

Franklin Automobile & Supply Co.
3015 Locust St.
St. Louis.

ADD IMPROVEMENTS TO RACINE CORDS

Engineers are credited with the creation of the modern automobile, due to their remarkable development of the internal combustion engine and the advancement in chassis construction. Chemists have been left to the undisputed claim of having made possible the present pneumatic tire, which carries out in fact what was once regarded as a dangerous experiment, "riding on air."

The latest and most amazing advance in tire construction is that announced by the laboratories of the Racine Rubber Co. in the perfection and adoption of what is called an absorbing shock strip. For the present this distinct innovation is being used in the construction of cord tires by the Racine Rubber Co.

It is described as an extra strip of rubber, specially compounded to a graduated degree of resiliency. Through this graduated strip the tough rubber tread and the resilient cord carcass are welded together into a rugged, wear-resisting whole.

Cord tire manufacturers have long been seeking an effective safeguard against the danger of tread and carcass separation. This absorbing shock strip has been hailed as a solution to this problem because it permits of a "neutral zone" where the jolts and jars of the road are taken up in order that the millions of tiny cords impregnated with rubber may not be disturbed by the violence of road bumps.

This absorbing shock strip has been put through the tests of two years of service and has come through standing up. Authorities agree that this achievement marks the greatest advancement in automobile tire construction since the introduction of the cord tire.

A HOTEL ON WHEELS.

Touring in your own hotel is a new motoring idea for which Charles G. Barley, president of the Indiana Truck Corporation, Marion, Ind., is responsible.

Mr. Barley and a party of three this spring will make a 400-mile trip to California and back in a "hotel" built upon two-ton Indiana truck chassis, mounted upon pneumatic tires.

Built into the chassis is a sleeping room for five people, including the driver. There is a kitchen and complete cooking apparatus, a small living room, a hall 20 inches wide between the sleeping compartment and a lighting system. The truck is also equipped with lavatory and toilet, shovels, picks, a powerful searchlight for the driver's seat, clothing chests, etc. There is a large refrigerator for cooling water and keeping food.

The sleeping compartments for each person are 26 inches wide, with springs and hair mattresses. The top of the truck is equipped with a canopy, like a regular army truck, and one side of this canopy is of sufficient length so it can be stretched to the ground and made into a regular tent.

There is also a space provided in the "hotel" for a motor cycle, for use of the driver on special errands. The truck, in addition to being equipped with pneumatic tires, has shock absorbers and snubbers, and Mr. Barley states that without pneumatic tire equipment such a trip would not be possible. The standard wheel base of the truck has been lengthened to provide for the equipment.

Trips like the above are sure to come into vogue with people fond of outdoor life. And it is expected that people making fishing trips to far-away points, camping trips and the like, will, providing they have the means, acquire equipment like that built by Mr. Barley.

IRVING COBB IN DORRIS ON FRENCH WAR FRONT

J. G. Faust, 5401 Easton avenue, has turned over to the Dorris Motor Car Co. a letter from his son, Private G. L. Faust, who is in the army in France, one sentence of which was very interesting to the Dorris Company officials. He wrote:

"Dear Folks: We had a surprise yesterday. Irving S. Cobb, the great magazine writer, stepped out of a new Dorris six in front of our headquarters and walked up to the office window and had a regular talk with us. I kinda recognized him when I first saw him, but the cartoons I have seen of him made me hesitate for a moment. He was with some Colonels and Captains, and we must hand it to them for one thing—they know a good car for their important use, don't they?"

NEW HOLTHAUS SLOGAN.

The Holthaus Saddlery and Auto Supplies Co. has adopted the phrase "If it's good, we carry it" as their slogan and by-word in all their business dealings and are confining their business to such high-class specialties as Bosch magnetos, Heinze-Springfield Ford starters, Miller tires, cements and vulcanizing materials, as well as motor robes and other seasonable goods.

Lately they have also taken on the distribution of Pimbley's top and body enamel; also Damon's nonolio, which is a cleaner and polisher for all varnished and enameled surfaces.

In addition to being the distributors of the above well-known articles, the of the above well-known articles, they are changing the equipment of their magneto shop so as to be able to do further repairing and shop work on Atwater-Kent ignition, Bosch, Dixie and Eisemann magnetos.

MARKET NEW TIRE VALVE.

The "Newsom Valve" and the "Snap Lox Dust Cap," two new auto acbessories which are of special interest to the automobile tire manufacturers and dealers, have been introduced by the Newsom Valve Co. of 2714 La Salle street, St. Louis.

This auto tire valve and dust cap are attracting much attention in the motor world and appears to fill a long-felt want. The claim made by the manufacturer is that the valve is positively air-tight.

OVERLAND TO PRODUCE 400 CARS A DAY

By March 1 Willys-Overland, Inc., will have attained a production of 400 cars per day. This number will be increased as rapidly as conditions will permit.

This announcement was made yesterday by Overland officials.

Anticipating an unprecedented demand for cars, the Overland, since the signing of the armistice and the cancellation of its enormous Government contracts, has bent every effort toward the conversion of its energies to the production of automobiles. While the work of transformation is not yet complete, remarkable strides have been made in the last two months toward this end.

The Willys-Overland halted its production of motor cars on Nov. 1 and concentrated entirely upon the manufacture of war materials. Immediately after the cessation of hostilities plans formulated in advance for converting the various plants back to peace-time activities were put into effect. The rapid approach to capacity production is the result.

Dealers everywhere report unprecedented business for January and February and, spurred on by future prospects, are clamoring for cars in quantities which at the present are not to be had. One Overland dealer writes that his business for the first month of the year was 300 per cent greater than for any previous January. Reports of Willys-Overland, Inc., show that retail sales this year to date very largely surpass those of the same period last year and equal to those of the same months of 1917, the best year the automobile industry ever had. In proportion to supply, the demand for cars so far this year is far ahead of that of any preceding year.

SAWYER GETS ARMY MEN.

D. E. Sawyer, vice president and general manager of the Automotive Electrical Service Co., 2129 Locust street, authorized distributors for Delco-Klaxon-Remy service, has employed five expert electricians recently discharged from the army. He expects to add two more army men to his force. He reports that these men are the highest grade electricians he has come in contact with.

Batteries for Car or Truck

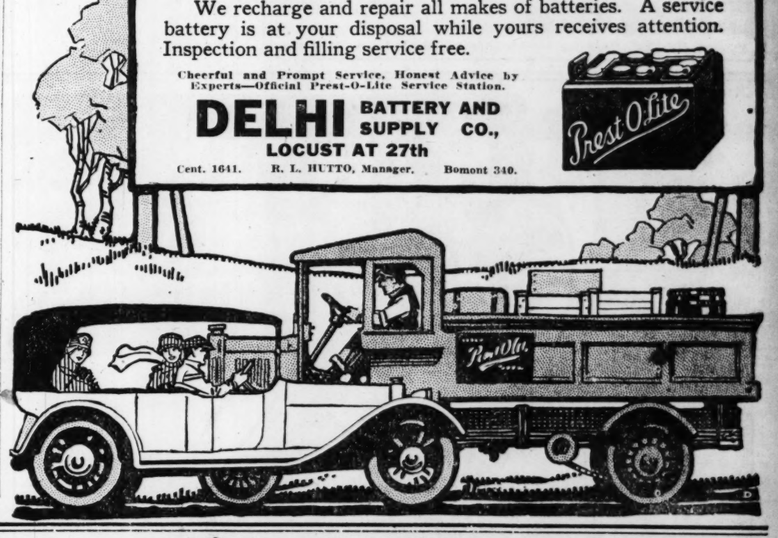
THE best is the cheapest in the long run. Time is too important to be wasted on unnecessary breakdowns. Avoid interruptions in the use of your automobile or truck. Equip it with a "Prest-O-Lite", the storage battery that in competitive tests surpasses all others in power and life—backed by service that keeps troubles away.

We recharge and repair all makes of batteries. A service battery is at your disposal while yours receives attention. Inspection and filling service free.

Cheerful and Prompt Service, Honest Advice by Experts—Official Prest-O-Lite Service Station.

DELHI BATTERY AND SUPPLY CO.,
LOCUST AT 27th

Cent. 1641. R. L. HUTTO, Manager. Bomont 340.





OVERLAND TRANSIT

Last winter, during the period of heatless days, lightless nights, and freight blockades, a MACK truck broke all overland freight records between Akron and Boston.

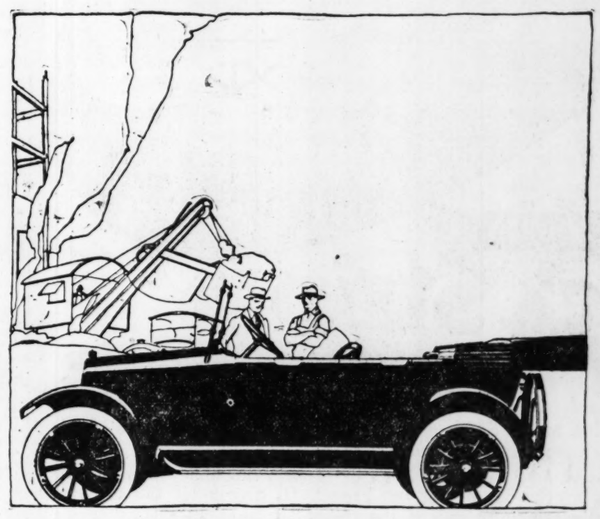
Through deep snow—weather 15 degrees below zero, a 3½ ton MACK made the 504 mile run in 61 hours. This truck has since maintained a regular express service between the two cities—in all weather, under all conditions of road and load—a remarkable record—a good example of MACK truck performance.

Capacities 1 to 7½ tons.

INTERNATIONAL MOTOR CO.
2109 OLIVE STREET *(H. C. Bailey, Mgr.)*

"Performance Counts"

Overland



"Efficiency Expert"

Nothing contributes more to the increasing demand for the Overland Model 90 car than the valuation business men place upon it as an *efficiency asset.* By word of mouth these men have firmly established the reputation of the Model 90 as a dependable, economical car. It deserves the public's appreciation because it meets everyday needs. It is important to observe that women praise its fine appearance and comfort as enthusiastically as men endorse its faithful performance.

OVERLAND AUTOMOBILE CO.,
Distributors
Both Phones Locust and Twenty-Third Sts.
Convenient Payments If Desired

Overland Model Ninety Five Passenger Touring Car $985; Sedan $1495; f. o. b. Toledo

New Delhi Service Manager.

R. L. Hutto has been appoined the new manager of the Delhi Battery and Supply Co., St. Louis distributor for Prestolite storage batteries. A. P. Yore will be the new territory salesman. Mr. Hutto will give spcial attention to the service department and announces that a service engineer from the Prestolite factory is now at the Twenty-seventh and Locust street plant to give advice to all on their battery troubles. This is a new departure in the battery service business and will continue indefinitely.

Interest in Fuel Economy.

"If the attitude of the crowds at the Briscoe exhibit may be taken as a criterion, the dealer this year will have to have at finger's end full details as to fuel and oil consumption and tire mileage," says Frank Bishop.

Visitors do not get very far into conversation before bringing up the subject in a way that indicates a determination on the part of Mr. Motorist to calculate his upkeey pretty carefully in advance.

Around the Briscoe show room are hung framed letters from scores of owners giving mileage records up to 35 per gallon.

The South Side Auto Supply Co., 2445 South Grand avenue, has been purchased by Jesse G. Johnson, a former postal employe, from Fred and Elma Nergenau.

DORT

Quality Goes Clear Through

Buy Your Dort At Once

For some months to come there will be a marked shortage of Dort passenger cars.

It takes time and untold effort to turn a great manufacturing organization from war-time work to peace-time production.

During this period we will be able to make immediate deliveries upon only a limited number of cars.

As a matter of simple truth we count ourselves fortunate to be in a position to assure immediate delivery upon even these few cars.

The situation promises to become serious for many people.

It is a certainty that not all those who want Dort cars now will be able to get them.

It is up to the individual. Delay in placing your order and you will have to wait for your car.

Order at once and get your car.

PRICES
Subject to increase without notice

Fourseason Cars
Sedan - - $1355
Coupe - - 1355
Sedanet (convertible) - 1090

Open Cars
Touring - - $925
Roadster - - 925

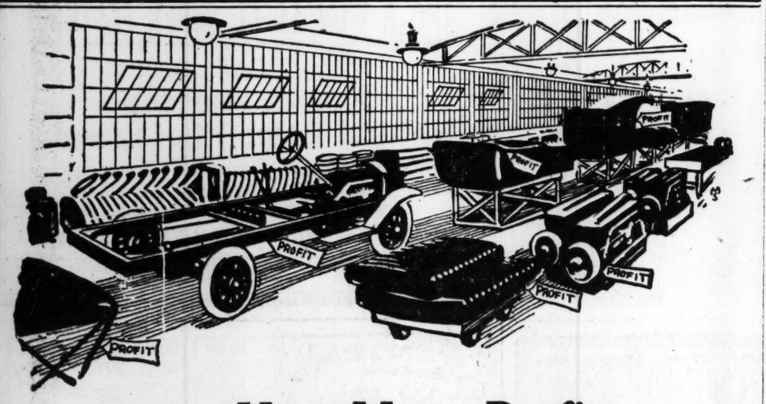
F. O. B. Factory
Wire wheels and Spare Tires Extra

Dort owners and others should send for the "War Memorial Number" of our periodical, DORT DOINGS, published January 15. It tells a graphic story, mostly in pictures, of this Company's activities during the war and will prove a valuable souvenir to those interested in the big part played by the automobile industry in the great conflict. Yours for the asking.

KARDELL MOTOR CAR CO., *Distributor*
3145 LOCUST STREET
Bomont 2800 Central 2886

Neskov-Mumperow Motor Car Co., *Retailer*
3116 LOCUST STREET

DORT MOTOR CAR COMPANY
Flint Mich.



How Many Profits Does Your Car Carry?

99% of the Briscoe car is produced from the raw material right in the 43-acre Briscoe plants. There is no piling up of separate profits on a hundred parts for you to pay.

That is why the Briscoe today offers the best dollar-value in the world. That is why we are able to give you a better motor, better springs, better bodies—a better car throughout.

Don't take our word for it. Investigate and make your own comparisons.

Briscoe Motor Sales Co.
FRANK BISHOP, *Prcs.*
2925-27 Locust St. Live Dealers Wanted

BRISCOE

AUTO NOTES GOSSIP.

Capt. O. L. Halsey, formerly head of the Halsey Automobile Co. of St. Louis, who has been in the service for some years, was one of the much-welcomed guests at the Automobile Show.

James C. Smith, who was formerly branch manager for Nash trucks at Duluth, has come to St. Louis in an important capacity with the International Mack Corporation.

L. H. Whedon, who has been connected with piston ring concerns in St. Louis for several years, has cast his fortune with the Inland Machine Works in the sales department.

Elliott W. Major Jr., who is the son of the former Governor of Missouri, Elliott W. Major, has joined the sales force of the Johnson Automobile Co., Ford distributors, and made his debut at the Automobile Show by selling three cars.

L. K. Cooper, who has been sales manager of the Chevrolet Motor Co. of St. Louis, has been transferred to the New York office and F. N. Coates, who has been with the Minneapolis Chevrolet distributor, will take his position with the St. Louis factory.

Samuel Weir, general representative of the Commerce Motor Car Co. of Detroit, is in St. Louis at the Statler Hotel seeking a St. Louis distributor for the Commerce truck.

S. R. Jones, district manager for the Moon Motor Car Co., closed a contract Saturday for 100 of the Victory Light Six Moon cars with J. C. Beare, dealer at Sparta, Ill. This was one of the largest single sales made at the Automobile Show.

The exhibit of the Gasograph, a novel gasoline gauge, made at the Auto Show by the New Standard Adding Machine Co., attracted much attention.

W. A. Lee and J. Jokerst have taken the local distribution for the Dayton Pump and Manufacturing Co.

The Bailey Auto Body Co., distributors of the B. P. M. C. trailer, had on display at the Auto Show of these three spring suspension trailers. F. C. Corson, treasurer of the B. F. Mfg. Co., reports the closing with dealers of Colorado, Oklahoma, Louisiana and Mexico while in the city.

J. W. Harris, special representative of the United Motors, Inc., was in St. Louis last Thursday conferring with the Automotive Electrical Service Co., St. Louis distributors for Delco, Klaxon and Remy service.

I. Kommers of the St. Louis Nash Co. reports the following show sales: C. H. Edlin, 5754 Ridge avenue, sedan; J. B. Gander, 4937 Lisette avenue, coupe; L. M. Broheimer, 4935 Lisette avenue, coupe; J. E. Burdick, 1120 Washington avenue, one of the show cars; Charles Sasko, 3175 South Grand avenue, chummy; Otto Kuhn, 3115 Shenandoah avenue, touring car; J. O. Saylor, 6036 McPherson avenue, touring car; Frank Chapman, 5402 Page boulevard, chummy roadster.

H. P. Riefling of the Riefling Automobile Co., 2333 South Jefferson avenue, has announced his candidacy for Alderman of the Fourteenth Ward, on the Republican ticket.

Capt. Ralph E. Mooney will engage in the tire business with his brother, Art B. Mooney, 4547 Delmar boulevard. Capt. Mooney was with the Twenty-eighth Machine Gun Battery and saw four months' actual service in France.

W. M. Cooper, sales manager of the Barnes-Cooper Chemical Works, makers of Mo-Pep tablets, reports a very successful week at the show, interesting many new out-of-town dealers.

The Reifling Auto Co. have returned to their former positions the five soldiers who have returned home, 14 having joined the colors from the Reifling organization.

Lindman, Funk & Co. have opened at 3213 Locust street a wholesale branch for the Racine Auto Tire Co., makers of horse Shoe tires. They will carry a full line of plain, non-skid and pneumatic truck tires. The officers are E. F. Lindaman, president; R. W. Duff, vice president, and F. E. Wales, treasurer, with W. E. McClorg in charge as sales manager.

The Newell Motor Car Co. report the sale of the Essex model Paige, which was the center of their display at the show, to J. F. Lang.

McLaran Sawyer, formerly connected with the Chevrolet factory at Main and Rutger streets, but who has been engaged in war work for the past year and a half, has returned to St. Louis and has joined the sales force of the Chevrolet retail store at Locust street and Lindell boulevard.

L. M. Bartlett, formerly Kansas City representative of that company, has been made district manager of the St. Louis branch house of the Republic Rubber Co. at 2020 Locust street.

L. M. Pierce has been made sales manager of the retail department of the St. Louis Nash Co., local handlers of the Nash car and truck.

HAD A FAT SPARK.

The public's knowledge of automobile construction or, rather, its lack of knowledge was illustrated at the Oakland exhibit at the Auto Show. An Oakland open chassis had been fitted with tiny electric lights to show the up and down movement of the pistons. Pointing to the recurring flashes, a wise young man said to his companion: "That's a new kind of spark plug they use. It is made here. That big flash is the extra fat spark and, believe me, it makes the car hum."

Big National Production.

In order to supply the increased demands of the American and export markets the National Motor Car and Vehicle Corporation of Indianapolis on July 1 will start a production schedule that calls for the manufacture of one-third again as many cars as it built in the corresponding 12 months of 1917-18, when a record for quantity output was established.

The Saxon Motor Car Corporation employed chauffeurettes when the shortage of male employes was most acute. The girls were used to drive the cars from the factory to the loading platforms and also on some short cross-country deliveries.

DE PALMA IN PACKARD SETS NEW WORLD RECORD

"Ralph De Palma driving Packard Special Twin Six equipped with Packard aviation motor set a new official world's record for the kilometer (five-eighths of a mile) and the mile on Daytona Beach.

He sped over the course at 149 72-100 miles per hour as against previous records pace set by Bob Burman with German Blizen Benz 8 years ago of 141 72-100 miles per hour.

Official time announced by Chairman Richard Kennerdell of the AAA Contest Board is 24 and 2-100 seconds as against previous record of 25 40-100 seconds. De Palma and his Packard lowered the kilometer record of 15 81-100 seconds to a new mark of 15 88-100 seconds. Car performed magnificently, but beach was only fair and De Palma will go after his own record.

WINS ECONOMY RUN.

In the second annual economy run of Los Angeles motor car dealers, from Los Angeles to the Yosemite, the Stephens six won the trophy for Class B cars, classed according to price. It was also awarded the Automobile Club of Southern California cup for the best economy average on water, oil and gas.

The annual economy run to the Yosemite is a real test in economy, for the competing cars cover all classes of roads and must surmount the stiff mountain grades of the high Sierras. The cars must rise from sea level to about 7000 feet altitude before they descend about 1500 feet in three miles.

Biltwell Body Folder.

The Vehicle Top & Supply Co., 3414 Lindell boulevard, has prepared a very interesting folder illustrating and describing the Biltwell line of commercial bodies, for free distribution at the coming St. Louis Auto Show. All those interested should call for a copy.

CYLINDER REGRINDING
Oversize Pistons
Piston Pins and Bushings
Axle Shafts, Etc.
Crank-Shaft Regrinding
GENERAL MACHINE WORK
H. & H. MACHINE CO.
4200 Easton Av. (West Block)
Phone: Lindell 3163. St. Louis



You Can Distinguish a King by its Radiator

KING "8"

The KING EIGHT has, without show or pomp' established a world-wide reputation for constant and enduring service.

It is always pointed out by those well informed on motor car construction as one of the few dependable multi-cylinder cars.

Today it is better than ever.

Barth Motor Car Company
3104-6 Locust Street. Telephone Bomont 251 Central 485

DESIRABLE DEALERS WANTED
KING MOTOR CAR COMPANY, Detroit



THE CAR OF NO REGRETS

GMC TRUCKS

While we are proud of the war record of GMC Trucks—a record unexcelled by any other—,our greatest satisfaction is that the big war production has enabled us to cut down manufacturing costs.

The GMC policy always has been, is now, and will continue to be to give our customers the benefit of all savings in manufacturing costs.

Another GMC policy is to make **nothing cheap;** to build the best trucks we know how to build; to use every ounce of material necessary—material of the best grade—and to add to this cost a legitimate manufacturer's profit.

The result is motor trucks of the highest quality at reasonable prices, and a long list of customers, including the largest users, who continue to buy GMC Trucks.

GENERAL MOTORS TRUCK COMPANY
Pontiac, Michigan

GENERAL MOTORS TRUCK CO.
2807 Olive Street Bomont 342 St. Louis, Mo.

GMC TRUCKS

(450)

AMUSEMENTS

COLUMBIA VAUDEVILLE
15¢ AND 25¢
CONTINUOUS—DAILY—11:30 MONDAY AND ALL WEEK.
THE WORLD'S GREATEST MYSTIC
ANNA EVA FAY
ASK HER—SHE KNOWS!
SIG FRANZ TROUPE
"THE WORLD ON WHEELS"
WITH LA PETITE VIOLETTE
BILLY DE WITT & GUNTHER MABELLE
"BABY EYES AND BABY SIZE"
DAISY DUGAS & VARIETY 4
"NIFTY SONGS IN A NIFTY MANNER"
FRANK CARMEN
"HOOPVILLE"
GOLDWYN'S LATEST FEATURE
Mae Marsh
in "The BONDAGE OF BARBARA"
A GIRL BECOMES A BOY TO SAVE THE FAMILY HONOR.

AMERICAN
THE LEADING THEATRE OF ST. LOUIS
DIRECTION—KLAW & ERLANGER
NIGHTS 25c, 50c, 75c, $1, $1.50.
Matinees 25c, 50c, 75c, $1.
WEEK COMMENCING MATINEE TODAY
MATINEES SUNDAY, WEDNESDAY AND SATURDAY
THE WONDER SHOW OF THE UNIVERSE
SOMETHING NEW UNDER THE SUN
ALL THE WORLD LOVES MYSTERY
THURSTON
·THE GREAT MAGICIAN·
PRESENTING ALL NEW MYSTERIES
Attracting Thousands Who Rarely Attend the Theater
More Than 15,000,000 People Have Witnessed His Performance
Unless you have felt the thrills of amusement, have been spellbound by the Hindoo magic and weird supernatural demonstrations of Thurston, you have missed an experience of the rarest mental sensations.

AMERICAN 1 Week Beginning Sun. Night, Mar. 2.
ZIEGFELD FOLLIES
Pop. Mats. Wed., Friday and Sat.
Nights, 50c-$1-$2-$3. Mats., 50c-$1-$1.50-$2
Seat Sale Opens Thurs. 9 A. M.
NOTE—MAIL ORDERS WILL BE FORWARDED THURS., FEB. 27.
Seats for All American Attractions Also at Conroy's, 1100 Olive.

ODEON—Sunday, March 2, at 8:15 P. M.
Col. W. A. BISHOP
V. C., D. S. O., M. C., D. F. C. THE WORLD'S GREATEST ACE.
"Air Fighting in Flanders' Fields"
A thrilling story of deadly conflicts from 500 to 20,000 feet above the earth. Col. Bishop's official record is 72 Hun planes.
PARQUET, $1.50; BALCONY, $1 and 75c; BOXES, $25. (War Tax, 10%.)
Sale Opens Tomorrow at Kieselhorst's, 1007 Olive St.
AUSPICES, BRITISH AND CANADIAN PATRIOTIC SOCIETY.

ST. LOUIS SYMPHONY ORCHESTRA
MAX ZACH, Conductor
POP CONCERT
Odeon Today at 3:15
PATRIOTIC PROGRAM
COMMUNITY SINGING—Prices 25c and 50c

GAYETY
14th. & Locust
Matinee Daily Ladies 10¢
This Sunday and Week
Harry Hastings Big Show
with
DAN COLEMAN
The Greatest Laughing Show In Burlesque
"AFTER THE 1st of JULY"

The Sunday Post-Dispatch has over ONE-HALF MILLION more readers than any other newspaper west of the Mississippi.

AMUSEMENTS

COLUMBIA VAUDEVILLE
15¢ AND 25¢
CONTINUOUS—DAILY—11:30 MONDAY AND ALL WEEK.
THE WORLD'S GREATEST MYSTIC
ANNA EVA FAY
ASK HER—SHE KNOWS!
SIG FRANZ TROUPE
"THE WORLD ON WHEELS"
WITH LA PETITE VIOLETTE
BILLY DE WITT & GUNTHER MABELLE
"BABY EYES AND BABY SIZE"
DAISY DUGAS & VARIETY 4
"NIFTY SONGS IN A NIFTY MANNER"
FRANK CARMEN
"HOOPVILLE"
GOLDWYN'S LATEST FEATURE
Mae Marsh
in "The BONDAGE OF BARBARA"
A GIRL BECOMES A BOY TO SAVE THE FAMILY HONOR.

AMUSEMENTS

LOEW'S COLONIAL
CONTINUOUS 1 to 11
Vaudeville — Photoplays
15c and 25c TO-DAY THE Mon., Tues., Wed.
WHIRLWIND GYPSIES
in
"A Night in Romany Camp"
Joe Lane—Pearl Harper
A Funny Skit.
"The Man and the Manicure."
WILLIAM CAHILL
The Irish Wit.
COULEE SISTERS.
New Song Hits.
and
MARGUERITE CLARK
in
"Mrs. Wiggs of the Cabbage Patch."
First-Run Feature.
CHANGE OF PROGRAM SUNDAY—THURSDAY.

ODEON—GALA NIGHT
Verdi & Donizetti
Tomorrow, Monday, 8:15 P. M.
FOR THE BENEFIT OF THE
ITALIAN WAR RELIEF FUND OF AMERICA
ST. LOUIS CHAPTER
OFFERING THE
ST. LOUIS ITALIAN GRAND OPERA
CHORUS OF 43—BALLET OF 20
SYMPHONY ORCHESTRA OF 30
Prices, 50c to $1.50

AMUSEMENTS

Ah! bring to me the fragrant mignonette
The glowing asters of the autumn day
And let us speak again of love, together
As once in May, as once in May.

SHUBERT JEFFERSON
St. Louis' Leading Playhouse
FIRST TIME IN ST. LOUIS
TONIGHT AND ALL THIS WEEK
Greatest of all Great Successes in history of the New York Stage and most beautiful play with music ever produced in America.
MESSRS. LEE AND J. J. SHUBERT PRESENT
MAYTIME
BOOK and LYRICS BY RIDA JOHNSON YOUNG · MUSIC BY SIGMUND ROMBERG
"THE MUSICAL PLAY OF EVERLASTING MEMORIES"
WITH
JOHN CHARLES THOMAS
CAROLYN THOMSON—JOHN T. MURRAY
And All Others of the Remarkable Company Which Played OVER ONE YEAR IN N. Y. CITY
SIX MONTHS IN CHICAGO—THREE MONTHS IN PHILA.
Including
DOZENS OF DELIGHTFUL DANCING GIRLS IN FASHION FROCKS OF FOUR GENERATIONS
EVENINGS, $2.00-50c.
WEDNESDAY AND SATURDAY MATINEES, $1.50-50c.

NEXT SUNDAY MAIL ORDERS NOW SEATS THURSDAY
THE MOST STUPENDOUS SCENIC ACHIEVEMENT EVER ATTEMPTED
SEVEN DAYS LEAVE
IT INSPIRED NEW YORK FOR MORE THAN 8 MONTHS
IT THRILLED LONDON FOR MORE THAN TWO YEARS
NIGHTS, $2.00-50c. SAT. MAT., $1.50-50c. POPULAR MATINEE WEDNESDAY, $1.00
Seats Also at Conroy's, 1100 Olive St.

TONIGHT'S PERFORMANCE STARTS PROMPTLY AT 7:45
Tonight Last Times
ORPHEUM
Ninth at St. Charles
"On the High Seas"—Walter Kelly—Dolly Connolly
TWICE DAILY ALL NEXT WEEK at 2:15 and 8:15
America's Favorite Singing Comedienne
BLANCHE RING
OFFERING "TOPICS AND TUNES OF THE TIMES."
FLORENZE TEMPEST
America's Most Lovable Boy, Vaudeville Daintiest Girl
WALTER BROWER
THE JOLLY JESTER
Helen Gleason Assisted by Arthur Jarrett IN "The Submarine Attack"
WILLIAM GIBSON & REGINA CONELLI
In Aaron Hoffman's New Comedy, "THE HONEYMOON"
EMERSON & BALDWIN—The Juggling Comedians.
HERMAN & SHIRLEY Present "The Mysterious Unsmuggler"
THE CELEBRATED STARS
MARYON VADIE & OTA GYGI
In Their Repertoire of Classical Masterpieces
Mats (Ex Sat., Sun., Holidays), 15c to 50c; Eves., 15c to $1.00
'KINOGRAMS,' the New Pictures; ORCHESTRA; ELEVATOR.

15 CENTS GRAND OPERA HOUSE 25 CENTS
CONTINUOUS 11 A.M. TO 11 P.M.
9 ACTS OF GOOD VAUDEVILLE & PICTURES
FOUR CASTERS WIZARDS OF THE AIR
RAWLS & VAN KAUFMAN IN THE WILLING WORKER
VAN BROS. GET EM & HOLD EM
PANAMA TRIO OFFER SOUTHERN MELODIES
STUART & KELLEY REFINED SINGING AND DANCING
HOOPER & BURKHART IN "THE FOX CHASE"
LAMARROW BROS. UNIQUE ENTERTAINERS
JOHNNY & WISE SINGING - DANCING & MUSIC
CLAIRE HANSON AND VILLAGE FOUR
15 MINUTES OF VERSE & MELODY
WORLD'S LATEST NEWS IN PICTURES · SUNSHINE AND MUTT & JEFF COMEDIES · BURTON HOLMES TRAVELOGUES

THE ODEON
BURTON HOLMES
HIMSELF
ALL NEW MOTION AND COLORED PICTURES
THIS THURSDAY Eve. 8:15
WITH THE "YANKS" IN PARIS
RESERVED SEATS, 50c, 75c and $1.00, NOW at Kieselhorst's Ticket Office, 1007 Olive St.
25c RESERVED, AT ODEON WHEN DOORS OPEN.

STANDARD
BURLESQUE
Commencing Sunday Matinee and All Week
BIG 1919 EDITION
MISCHIEF MAKERS
With the Original PAPRIKA CHORUS 20—UNDER—20
Special Feature—THE FOUR SYNCOPATERS—"Jazzin' the Blues Away"

PHOTO PLAY THEATERS
Cinderella CHEROKEE AND IOWA
Today, 2 to 11, DOROTHY GISH in "THE HOPE CHEST."
"The Village Chestnut" (Comedy)
Pathe News and Topics of the Day.
Chaplin, "Landlady's Pet" (Mat. Only)
MON.—CHAPLIN in "A Dog's Life"
LOUISE HUFF, "Heart of Gold"
Tues. & Wed.—MARGUERITE CLARK in "LITTLE MISS HOOVER"
ALICE BRADY in "The Better Half"

PHOTO PLAY THEATERS
SHENANDOAH
GRAND AND SHENANDOAH
CONTINUOUS TODAY 2 TO 11 P. M.
MONDAY AND TUESDAY 7 P. M.
DOUBLE FEATURE PROGRAM
CLARA KIMBALL YOUNG
—IN—
"CHEATING CHEATERS"
AND
WILLIAM DESMOND
—IN—
"LIFE'S A FUNNY PROPOSITION"

PHOTO PLAY THEATERS PHOTO PLAY THEATERS PHOTO PLAY THEATERS PHOTO PLAY THEATERS

PERFORMANCES SUNDAY CONTINUOUS FROM 1:30 15¢-25¢
PERSHING THEATRE
DELMAR AND HAMILTON
LOUIS K. SIDNEY, MANAGING DIRECTOR
SUNDAY—MONDAY—TUESDAY—WEDNESDAY
A VERITABLE FEAST OF PHOTOPLAY ENTERTAINMENT
Constance Talmadge

IN COSMO HAMILTON'S STORY OF YOUTH, AGE, LOVE AND ROMANCE
"Who Cares?"

THE CHARMING CONSTANCE MORE CHARMING THAN EVER IN A STORY OF A DIFFERENT KIND
AND THE REAL ROOSEVELT
AN INTENSELY INTERESTING MOTION PICTURE VIVIDLY PORTRAYING
ACTUAL SCENES OF THE MANY ACHIEVEMENTS OF THEODORE ROOSEVELT
SPECIAL ADDED FEATURE "THE SPIRIT OF LAFAYETTE" A REVIEW OF THE NATION'S HEROES FROM THE DAYS OF THE REVOLUTION UP TO THE PRESENT TIME
PRODUCED IN CONJUNCTION WITH THE LEAGUE TO ENFORCE PEACE
LARGEST SYMPHONY ORCHESTRA IN THE WEST END ★ NIGHT PERFORMANCES BEGIN AT 7—ONE COMPLETE SHOW AFTER 8:30—15¢-25¢—MATINEE SATURDAY 2 P.M. 15¢

AMUSEMENTS

KINGS THEATER BEAUTIFUL 15c 25c
CONTINUOUS TODAY, 2 TO 11 P. M.
LAST SHOWING
PAULINE FREDERICK
IN
"PAID IN FULL"
ALSO
4—Acts Classic Vaudeville—4
Tomorrow, Tuesday, Wednesday
Mat. Daily 2:30—Evenings 6:30 and 8:45
MAE MARSH
IN
"MONEY MAD"
THE RAINBOW REVUE
A Radiant Riot of Song and Dance. With ANNA MAE BELL, BILLIE ZECK and GLADYS RANDOLPH.
JOE REGAN & NAT RENARD
In Their Musical Comedy Idea "THE NEW HOTEL CLERK"
HARVIS & HARRISON
Shooting the Shoots
THE PARRINES
A European Novelty

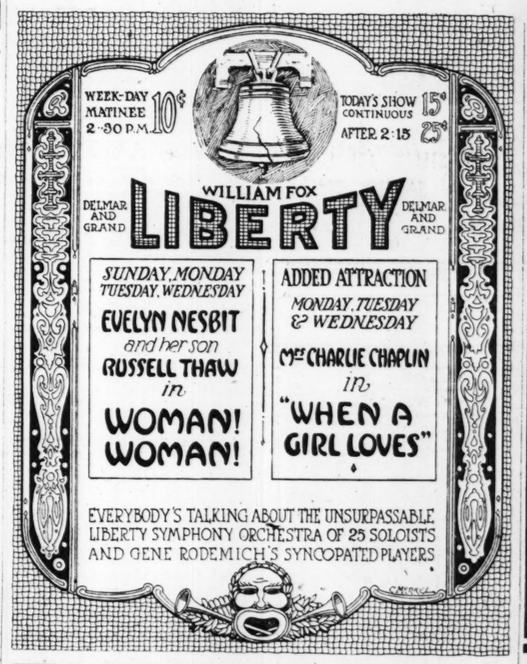
Important Announcement
RACHMANINOFF
The greatest figure in the world of music today, in Piano Recital.
Odeon, Tuesday Eve., March 4, 8:15.
Tickets, $1.00; $1.50, $2.00. Boxes, $15.
War Tax, 10%.
CONROY'S, 1100 Olive St.

PHOTO PLAY THEATERS

EXTRA—THIRD WEEK
Special Matinee Prices: 11 A.M. to 6 P.M., 25c
ROYAL
SIXTH — OLIVE ST.
EVENING PRICES: 6 to 11—25c-35c
A Picture That Will Live Forever
Opens Third Week Today
80,000 St. Louisans
In the last 3 weeks saw this tremendous photoplay and are now talking about it.
Go Today! See It



You'll Never Forget the Wonderful Acting of the Distinguished Star
DOROTHY PHILLIPS
Far Superior to the "Birth of a Nation"



NEW GRAND CENTRAL
GRAND AND LUCAS—PALACE OF MASTER DRAMAS

"OUR TEDDY"
DEPICTING
The Highlights in the Life of the Late Theodore Roosevelt From the Cradle to the Grave
AND A WONDERFUL SUPER FEATURE!
The Greatest Scientific Achievement of the Twenti-th Century
PRIZMA PROCESS
Natural Color Photography
Awe-Inspiring! Beautiful! Amazing!
Prizma Pictures Will Not Be Shown in Any Other Theater in St. Louis.
Also a funny entitled "GO GET 'EM POTTS."
Performances at 2, 4:15, 6:30 and 8:45 | Humfeld's Concert Orchestra | Prices, before 5:30, 15c; after 5:30, Main Floor, 25c; Bal., 15c

WEST END LYRIC DELMAR at EUCLID
Today for Five Days
DOROTHY GISH in "BOOTS"

Lots of people keep money in their boots but who ever thought that romance thrills & intrigue could be found in them. See what Dorothy Gish's boots hold.
HENRY LEHRMAN PRESENTS "HIS MUSICAL SNEEZE" A 2 Part Comedy

LATEST PATHE WEEKLY and TOPICS OF THE DAY
DAVID SILVERMAN'S ORCHESTRA
SUNDAY SHOW CONTINUOUS 2 to 11
Beginning Sunday, March 2d, THOMAS H. INCE Presents
HENRY B. WALTHALL and an All-Star Cast in
"False Faces"

PAGEANT THEATER, 5851 DELMAR
MRS. CHARLIE CHAPLIN (formerly Mildred Harris), in "When a Girl Loves."
Jas. Montg'm'y Flagg's 'One Every Minute.' Pathe Weekly. Christie Comedy.
Ditmar's Living Book of Nature.
Continuous After 2 P. M. Sunday.

CANARIES DOES YOUR CANARY SING?
If not, don't fail to try Haller's "Dutch Song Restorer." It never fails to restore voice. Price, 15c; by mail, 20c.
HALLER'S BIRD STORE
823 Franklin Av., St. Louis, Mo.

THE CENTRAL 6TH AND MARKET
SHE LOVED TO WATCH THEM FALL INTO THE FLAME.—
THEDA BARA IN "THE LIGHT"

YOU NEVER HAVE SEEN THE INCOMPARABLE BARA IN A GREATER OR MORE IMPRESSING MOTION PICTURE.
THE SENSATIONAL STORY OF THE MOST INFAMOUS WOMAN IN PARIS.
CONTINUOUS 10 A.M. 11 P.M. ALL SEATS 15 CENTS

Special Added Attraction
LOEW-GARRICK
Today, Monday, Tuesday, Wednesday
SIXTH-CHESTNUT
CONTINUOUS 1 P. M. TO 11 P. M.—PRICES: 15c-25c.
See the Charming, Accomplished
MARGUERITE CLARK
—IN—
"MRS. WIGGS of the CABBAGE PATCH"

Adapted for the Screen From the Famous Stage Success.
ALSO 5 BIG ACTS OF VAUDEVILLE—5.

The Sunday Post-Dispatch has over ONE-HALF MILLION More readers than any other newspaper west of the Mississippi.
"First in Everything."

TO PLAY THEATERS
DELMAR AND HAMILTON
DMANCE
OSEVELT
OES FROM THE DAYS THE PRESENT TIME
MATINEE SATURDAY 2 P.M. 15¢
ENING PRICES:
o 11—25c-35c
icture That Will Live Forever
Distinguished Star
LLIPS
a Nation"
NTRAL
STER DRAMAS
of the Late
rom the
ave
R FEATURE!
ovement
tury
ss
tography
Amazing!
Be Shown
St. Louis.
'EM POTTS."
before 5:30, 15c; after
Main Floor, 25c; Bal., 15c
ED TO WATCH
L INTO THE
ARA
IN
"THE
LIGHT"
ME SENSATIONAL STORY
THE MOST INFAMOUS
OMAN IN PARIS
SEATS
CENTS
ICK Today, Monday, Tuesday, Wednesday
CES: 15c-25c.
HALF MILLION
t of the Mississippi.

SUNDAY POST-DISPATCH'S REVIEW OF MARKET CONDITIONS

STRONG, UPWARD SWING TO SECURITIES IN THE WALL STREET EXCHANGE

Gains of 2 to 5 Points Are Scored for the Week by Rails and Industrials—Bonds Also Firm.

Closing Prices on Liberty Bonds in New York.

NEW YORK, Feb. 21.—Final prices on Liberty Bonds today were: 3½s, 98.80; first convertible 4s, 92.92; second 4s, 92.86; first convertible 4¼s, 95.26; second convertible 4¼s, 94.58; third 4¼s, 95.72; fourth 4¼s, 94.30.

By Leased Wire From the New York Bureau of the Post-Dispatch.

NEW YORK, Feb. 22.—The Evening Post, in its copyrighted weekly financial review, says:

"All financial and commercial exchanges in the United States kept holiday today and the banks were also closed. The bank statement, which was published late yesterday, because of today's holiday, showed the large reduction of $35,253,000 in surplus reserves. The surplus left by this reduction, $16,822,930, is the smallest reported since Sept. 1, 1917. This week's reduction was chiefly due to $30,800,000 curtailment in reserve credits at the Federal Bank. Rediscounts at that institution were reduced $32,000,000.

"The upward movement on the Stock Exchange this week has proceeded by fits and starts and the rise was apt to be felt in one group of stocks on one day and in another group on the next. But the tendency has been unmistakable, and the advance has been sufficient to be accepted as at least an indication of a change in the financial view of things. What is the basis for such a change?

"Every one knows that a definite upward turn on the Stock Exchange may be caused either by actual events of an encouraging character or by the fact that unfavorable events, which had been expected (and had been "discounted" by a fall in prices) had failed to materialize. The truth in the present instance is that both influences have been at work.

Recent Break in Prices.

"A very considerable factor in the recent decline of the Stock Exchange prices was the feeling, which had become very prevalent, that matters were bound to go from bad to worse in our industrial situation. Prices of merchandise were declining; there were predictions that the decline would become precipitous. Labor was growing arrogant, it was a question whether we should not in this country presently have to face some sort of Bolshevik demonstration for the control of industry.

"Liberty Bonds were falling; there were gloomy predictions as to what would happen if Congress and the Treasury were obstinate in insisting on floating the April loan on the terms of last October's.

"With the demand for war munitions ended, it was doubtful what would happen to our foreign trade. Numerous corporations were confronted with decreased earnings in the face of war-time costs; why were we not headed for a series of insolvencies?

"As a matter of fact, not one of these predictions has come true. The decline in commodity prices has gone forward gradually and on orderly lines. Labor has gradually accepted some inevitable reductions until, at Seattle, the predicted Bolshevik demonstration came. It was opposed and discountenanced by the unions; the threat of seizure of industrial strike was met by the Socialist Mayor with a threat of armed resistance, and in the words of that official, the movement "never got to first base."

Plans for "Victory" Loan.

"The Secretary of the Treasury and the Congressional Committee have worked out a sound plan whereby to meet market conditions with the forthcoming loans. Our export trade in January, two months after the armistice, surpassed all records. Insolvencies have thus far been so few as to be negligible.

"A market which had even partly adjusted itself to prices based on the fulfillment of such expectations, would be bound to reverse itself when none of them came true.

"But there were definite events also, and whatever the skeptical-minded say about it, every experienced financier knows perfectly well that the league of nations plan to settle this war and prevent another is one of them. To realize the truth of this assertion one has only to ask what would have been the effect on the Stock Exchange if the Paris conference had failed completely. If the negotiations had broken down, and a set of angry and jealous states had been left to quarrel individually over division of the spoils.

"In judging economic developments of the period, such as our foreign trade and our prospective harvests, one may look at them either in the light of the peculiar circumstances with which the war has surrounded them or consider them as they would have been considered before the war.

"Neither point of view should be neglected. Due allowance must be made for the fact that our Government is borrowing largely to lend money to nations purchasing our goods and that the war-time guarantee of a high fixed price for the American farmers' wheat creates a situation in which the loss to the Government on the operation will be greater in proportion to the magnitude of our wheat crop of 1919.

Big Crops Mean Prosperity.

"But these conditions cannot obscure the other facts that throughout our history the mainstay of American prosperity has been a great export trade. With an incoming hold by our markets on the world's capital and a great harvest at a time of foreign scarcity, which means both stimulated trade and increasing wealth to the grain-producing community.

"It is difficult to foresee what will be the upshot of these two conditions—the largest export trade in our history to start the new year and the most brilliant condition ever witnessed for the growing wheat crop.

"That these developments should occur at a time when our country has already virtually redeemed its foreign debt, accumulated the largest gold reserve in the world and used it to fortify a thoroughly scientific currency, are facts which at any rate indicate an extremely interesting chapter in economic history."

London Review.

By Special Cable to the Post-Dispatch and the New York Evening Post.

LONDON, Feb. 22.—"In the city's view the success of the league of nations at the outset is likely to be affected greatly by two practical considerations. These are, first, the ability of the present consortium at Paris to impose its just mandates on Germany and, second, the good will manifested and yet to be manifested at the conference. Had the league of nations shown inability to restrain the German attacks upon Poland the incident must have had a damaging effect, but the firm attitude taken by the conference helped matters.

"It is important to recognize that the nations, like individuals, are on edge after the war strain, hence the vital importance of complete harmony between Britain and America, which are the most disinterested of all the great parties concerned.

Germany's Big War Debt.

"Despite Germany's great war debt and bad financial position, a careful consideration, it is held here, should demonstrate her ability ultimately to meet as big a budget as Britain. The German population is greater than ours, while Helfferich's estimate in 1913 made the visible wealth of Germany greater than Britain's.

"On this assumption, there should be a considerable margin available for an indemnity in installments, even without repudiation of the internal debt.

"Our labor situation may only be regarded as worse, in the sense that conditions are more clearly revealed, and this is really a good feature, because the best cure for the problem is in turning on the light and concentrating public opinion. There will be temporary troubles, probably, but we perceive too clearly the necessity of thrift, concentration and production to permit anything approaching Bolshevism to take root. Indeed, it is already perceived that stable social and economic conditions here are indispensable for the maintenance of the national credit.

"The Premier's proposal for a great conference of labor and capital is well received. Briefly, there is a general disposition to force the labor representatives to place all their cards on the table. The public seems determined to settle matters once for all.

"The annual circular of the Swiss Bank gives striking figures of war inflation. The world's bank deposits, according to this report, have risen by £5,000,000,000, while note circulation has risen by about £12,000,000,000.

NEW YORK STOCKS

REPORTED DAILY FOR THE POST-DISPATCH BY G. H. WALKER & CO., 307 NORTH FOURTH STREET.

FOR WEEK ENDING FEB. 22.

STOCKS.	Sales for week.	High for week.	Low for week.	Close for week.	Chge for week.
Industrials.					
Am. Beet Sug.	11,000	71	68	69¼	* ⅝
Am. Can	28,500	46½	44¼	46⅜	*1
Am. Can pfd.	1,400	101⅜	100½	101⅜	*1⅛
Am. C. & W. I	6,300	99	96¾	99	*1
Allis Chal cm.	87,200	35¾	31⅞	35¼	*2⅞
Allis Chal pf.	3,900	87½	84	86½	*2½
Am. Ice	2,900	42½	42¼	43	* ⅝
A.H.&L. com.	8,100	18½	17	18¾	* ⅝
A.H.&L. pfd.	33,400	94½	90¼	90¼	*1
Am. Wool	6,700	54	49¾	53¼	*3¾
Am. Sugar	10,600	119¾	116½	119	*2¾
Am. Sumatra	34,400	108¾	104¼	108	*4
Am. Telephone	6,200	105	101¼	105	*2¼
Adv. Rumley	1,400	23	22¾	22¾	— ¼
Adv. Rum. pf.	2,100	59¾	59	59⅝	* ⅝
Am. L. O. cm.	8,300	49¼	48	49	* ¾
Am. L. O. pf.	1,400	88	87	87¾	— ⅛
Am. Tob.	1,200	198⅜	196	198⅜	*1
Am. W. P. pf.	8,800	37¾	35	37	*4
Cal. Petro.	33,700	28¾	24½	28	*2¼
Gen. Is. com.	26,100	63⅜	60	63	*3
Cuban Cane S.	17,400	25⅝	21⅜	23⅝	*1
Col. Gas	9,700	43⅞	42	42¾	*2⅝
Con. Gas	3,000	94¼	92	94	*2
C. P. Ref. com	43,400	49⅝	47⅝	48⅝	*1
C. P. Ref. pfd	400	103⅜	102⅜	103⅜	* ⅜
Distillers	31,600	57¾	55	56¼	—1¾
Gen. Elec.	1,500	154½	151½	154½	*3½
Gen. Mo. new	99,400	143⅜	134¼	141	*7
Gen. Mo. pfd.	4,200	85¾	84	85¾	*1⅝
Green Can	3,300	42	41¾	42	....
Goodrich	22,300	65½	60	65¾	*5⅝
Int. Pa. com.	72,200	47½	41½	47⅛	*4⅝
Int. M. M. com	17,800	25¼	23½	24¾	* ⅛
Int. M. M. pfd	78,300	102¾	99½	100¼	* ⅝
Lix. & My. pfd	400	109¾	109	109	....
Mex. Petro.	154,200	180½	174¾	178¾	—1⅝
Max. M. com	6,200	34¾	32⅜	34¾	*2¾
Max. M. 1st pf	3,600	57¾	55½	57	*1⅝
Max. M. 2d pf	7,700	25¾	24¾	25⅝	*1⅝
Nat. En. com	10,000	50⅜	46⅜	50⅝	*3¾
Ohio Gas	26,400	37⅜	36¼	37¾	*1¼
Pierce Oil	20,000	18¼	17¼	17¾	* ½
Pac. Mail	400	31	30⅜	31	* ⅛
Peo. Gas	2,800	50¼	48	49½	*2
Pitts. Coal	3,500	47½	46	47¾	*1
†Studebaker c	70,200	55¾	53½	54⅞	*1⅝
Sears Roebuck	800	173	170	172¼	*2½
Sinclair O.	67,200	37¾	34¼	37⅜	*2¾
Texas Co.	17,600	194⅝	191¼	194¼	....
Tob. Pro.	94,500	90¾	84⅝	89¼	*4¼
United C. S.	35,000	124⅞	117⅝	124⅛	*6⅝
United Fruit	500	164	162	163	—1
U. S. Rubber	120,200	81⅝	76⅜	81¼	*4⅜
U. S. Ind Al.	34,200	112	104¼	110¾	*5⅜
Va.-C. C. C.	7,300	55⅜	52½	55	*2½
W. U.	1,900	88	86¾	87½	*1⅛
Westinghouse	15,700	44½	41⅞	44	*2¼
Woolworth cm	1,000	122¾	120⅜	120⅝	—3¼
Willys-Ov. cm	31,100	26½	25¾	26¼	* ⅝
Willys-Ov. pf	1,000	92¾	85½	92¾	*6¼
White Motors	8,900	53¾	50¾	51	* ⅞
Wilson & Co.	4,000	70⅞	68⅝	70¾	*2⅞
Metals and Equipments.					
Am. Zinc com.	700	12	11½	11¾	* ⅛
Am. Zinc pfd.	400	41	40¾	40⅝	*1¼
A C & F com.	14,800	91⅞	88½	91¾	*1⅝
A C & F pfd.	300	115⅝	115	115⅝	* ⅛
Am. Loco. com	16,200	64½	62	64	*2
Am. Loco. pfd	200	104¼	104	104¼	* ¼
Alaska Gold	5,000	4	3⅝	3⅝	....
Am. Copper	26,100	60½	58¾	60½	*2
Am Sm. com.	44,700	68¼	64⅞	68	*3
Am. Steel Fdy.	10,500	85¾	74	80¼	*6¼
Bald. Loco.	79,100	77⅝	73⅜	76½	*2⅝
Butte & Sup.	800	15¼	17¼	17⅜	* ⅛
Beth. Steel B.	33,600	63¼	60½	63¾	*1⅝
Colo. F. & I.	3,200	38	36¼	37½	*1¼
Chile Copper	5,700	18¼	17⅝	18¼	* ⅛
Chino Copper	7,900	34	32¼	33½	— ½
Crucible Steel	45,800	59½	55⅝	58⅞	*2⅜
Gulf St. Steel	900	56½	53¾	56½	* ½
G. Nor. Ore	4,100	40⅝	38¼	40¼	*2¼
Int. Nickel	33,400	27	26	26⅞	* ⅛
Ins. Cop.	11,700	46	43½	45⅝	*1⅝
Kennecott Cop.	13,900	30⅝	29¼	30⅝	* ⅜
Lack. Steel	3,800	67	66	67	*2⅜
Midvale Steel	13,300	43¼	41⅝	43½	*1¼
Miami Copper	4,600	22⅝	21¾	22⅝	* ⅝
Nat. Conduit	7,300	16	14½	15½	* ½
Nat. Lead cm.	8,500	67¼	66	67¼	* ¼
Nevada Cons.	2,000	16¾	15¾	16¼	— ¼
Pan. Am. Pet.	254,800	82⅝	76½	81⅝	*8¼
P. S. Car com.	9,300	68¼	61¼	68¾	*6⅝
Ry. Steel Spgs.	7,400	76⅞	72¼	75	*2
Ray Cons.	3,900	20¼	19⅝	20¼	* ⅝
Rep.I.& S.com.	8,300	76	74	76	*2
Rep.I.& S.pfd.	500	102	101¾	101⅞	* ⅛
S. Sherfield	1,600	50⅝	49½	50¼	*2
Ten. Copper	6,800	13½	12⅜	13⅜	* ⅛
U.S.Steel com.	452,200	94⅝	91⅝	94⅜	*2⅜
U.S. Steel pfd.	900	114½	114	114	— ⅛
Utah Copper	18,600	69¼	65⅞	68⅝	* ½
Railroads.					
Atch. com.	6,200	92½	90⅞	92¾	* ⅝
A. C. L.	700	98	97¾	97¾	* ½
B. & O.	4,200	48½	46¼	48½	*2⅜
B. R. T.	30,800	26¾	22⅝	25¼	*3⅝
Can. Pacific	8,600	161½	158½	160¼	*1⅝
C. & O.	8,100	57¼	55¼	57¼	*2⅛
Chi. G. W.	400	8¾	8	8¾	* ⅛
C. G. W. pfd.	600	26½	25	26½	*2⅜
CM&StP. com.	11,500	36⅝	34⅝	36¼	* ⅛
C. N. W.	500	95½	93⅝	95¼	* ⅛
CRI&P cfs.	8,400	24⅜	23¼	24⅝	*1⅛
CRI&P 7s	200	78¾	78¾	78¾	*2
CRI&P 6s	1,700	65	63¼	64⅞	*1⅝
Del. & H.	200	106	104¼	106	*2½
Erie com.	12,800	16⅞	15⅜	16⅜	*1⅛
Erie 1st pfd.	6,700	28⅝	26	28	*2¼
Erie 2d pfd.	800	20	19	20	*1½
Frisco	3,100	13	12	12⅝	* ⅛
G. Nor. pfd.	7,000	93½	91⅞	93¼	* ⅜
Ill. Central	600	97¾	96½	97¾	— ¼
K. C. Sou. com.	1,600	18	17⅝	17¾	— ¼
Leh. Val. Ry.	4,500	55½	55	55⅝	* ⅛
L. & N.	400	115	114	115	....
M.K.& T. com.	500	15¼	14¾	15⅛	* ⅛
M.K.& T.pfd.	500	6	5¾	6	* ⅛
Mo. Pac.	15,600	25¼	24	25	*1
Mo. Pac. pfd.	4,700	54½	51	54½	*2½
N. O. T. & M.	4,400	34½	31	34	*3
N. Y. Cen.	5,500	74¼	72¾	74	*1¼
N.Y., N. H.-H.	8,100	29	26⅞	28½	*1½
N. & W.	1,200	107	104¼	107	*2
North. Pac.	7,700	92½	90¼	91⅞	* ⅝
Penn.	15,900	44⅞	44¼	44⅝	— ¼
Reading com.	111,500	81⅜	78¾	81⅝	*2½
Sou. Pac.	100,000	102¾	100¼	102⅜	*1⅝
Sou. Ry. com.	22,800	28¼	26⅝	27¾	*1⅛
Sou. Ry. pfd.	8,600	69	67⅞	68⅝	* ⅛
Tex. & Pac.	3,100	33¼	32	33	* ⅛
U. P. com.	12,300	126⅜	122¾	126	*1½
U. P. pfd.	1,400	87¾	85¾	87¾	* ⅛
Wabash, W.	1,400	8¾	8¼	8¾	* ⅛
Wabash, P. A.	2,700	32½	31½	32½	*1
Western Md.	4,100	11⅞	10⅝	11	* ⅜

*Increase. —Decrease. ....Unchanged.
†Ex-dividend.
Total sales for the week, 3,753,800 shares.

BEEF STEERS ARE LOWER AT NATIONAL STOCKYARDS

Trade for Week, However, Is Active; Government Removes Restrictions on Hog Shipments.

Reported for the Post-Dispatch by the National Livestock Commission Co., National Stockyards, Ill.

COMPARATIVE RECEIPTS.

	Last Wk.	Wk. Before.	Last Yr.
Cattle	19,700	19,800	23,000
Hogs	94,300	88,000	87,000
Sheep	5,100	7,100	1,800

Beef steers closed the week active, but prices generally were 15c to 25c lower than last week's close, with the market especially dull on the lighter kinds. Stockers and feeders sold steady. The trade on anything with flesh in the cow, heifer or butcher line was active, and the market the highest in a long time.

Prime heavy beef steers are quoted at $18.50 to $19.25; choice to prime, $17 to $18.50; good to choice, $15 to $17; medium to good, $13 to $15; common to weighty steers, $11.50 to $12.75; common light steers, $9 to $10.25. Good to choice feeders, $12 to $13.50; common to medium, $10 to $11.50. Good to choice stockers, $10 to $11.50; common to medium, $8.50 to $9.50. Choice to prime fat yearling butcher cattle, $15 to $15; good to choice, $11.50 to $14; common to medium, $8.50 to $11.50. Choice to fancy heavy beef cows, $11.50 to $14; good to choice, $10 to $12.50; medium to good, $10 to $11.50; fair fleshed cows, $8.50 to $10. Cutters, $7 to $8.50; canners, $6 to $6.50. Good to choice stock cows, $7.75 to $8.25; good to choice heifers, $8 to $9. Fat bulls, $10 to $13; heavy sausage bulls, $9 to $10; light sausage bulls, $8 to $9.

The hog market was active and 10c to 15c higher yesterday, on the best hogs; pig market in bad shape. Extreme top was $18.20. Bulk of the good hogs weighing from 200 up are selling from $17.80 to the top; light hogs, 160 to 190 lbs., $17.25 to $17.75; small lights, 120 to 150 lbs., $15 to $16.50. Bulk of pigs, 90 for common Southerns up to $15 for good kinds. Best rough hogs, $16.40; half-fat roughs, $12 to $15.

The United States Railroad Administration yesterday removed all restrictions against shipment of hogs to the St. Louis National Stockyards. The order went into effect at 3 o'clock in the afternoon.

This means the abolition of the permit system in shipping loads to market. Permits have fallen off to such an extent that authorities deemed restrictions unnecessary and a burden on shippers to file an application for permits for shipment.

The letup in receipts here, as well as at other markets, particularly the East, is taken to indicate the bulk of fat hogs fed out during the Winter, have gone to the packing houses. No date has been announced for a conference on March hog price fixing, but many believe the market after the present month will be left to take care of itself.

Sheep supply was limited, and the market mean; lambs were fully 50c to 75c higher than a week ago; sheep steady.

Bulk of choice lambs are selling at $17.75 to $18; half-fat and medium kind of lambs, $16.25 to $17.25, cull lambs, $12.75 to $15.25; fat sheep, $11 to $11.50; choice wethers, $8.75 to $9.50; canners, $5 to $6; fat goats, $7 to $9; medium fleah goats, $6 to $7; thin, common kind of goats, 3 to $4.50; kid goats, $7 to $11.

New York Curb Close

Reported daily by Stifel-Nicolaus Inv. Co., 207 North Broadway.

	Bid.	Asked.
Keystone Tire	6¾	6⅞
Aetna	7⅜	7½
National Ice	54	56
Pennok Oil	15½	16
Wright	2¼	2⅜
Coaden	6¾	7
Elk Basin	6¾	6⅞
Glenrock Oil	85	90
Houston Oil	82	86
Intl. Petr.	22⅞	23⅛
Island	2¼	2⅜
Merritt	24¾	24⅞
Midwest Oil	152	154
Penolpa Refg.	2¼	2⅜
Ray Herc.	21¾	22
Swift	128	130
Swift Intl.	44	46½
Libby	28	28¼
Thevrolet Motor	169	170
Mexia Copper	26	28
Midwest Refg.	158	160
Northwest Oil	56	58
Sinclair Gulf	2810	28⅝
Curtis Aero	11	12
Hupp Motor	6	6¼
Nipissing	8¾	9
Submarine	13¾	14⅛
Submarine	17	17½
Royal Dutch new	87½	88½
Omar Oil	28	29
Stanton Oil	1¼	1⅜
Atlantic Petr.	2¾	2⅞
Motherlode new	18	19
Big Ledge	11-16	13-16
Mother Lode old	20	21
St. Joe Lead	10½	11⅝
United Verde	27	28
Ulimit Motor	40¾	41¼
Br. Am. Tob. new	25¼	25½
World Film	1⅞	2

Unlisted Bank Stocks.

Reported by Mark C. Steinberg & Co., Investment Bankers, Boatmen's Bank Bldg., St. Louis.

	Bid.	Asked.
Baden Bank	140	....
Broadway Sav. Trust Co.	200	....
Cass Avenue Bank	230	240
Central National Bank	130	135
Commonwealth Trust Co.	125	135
Chouteau Trust Co.	95	101
City Trust	94	101
Drovers' Nat. Bank	100	107
Easton-Taylor Trust Co.	115	125
Farmers & Merchants' Trust Co.	120	125
Grand Avenue Bank	220	240
International Bank	240	255
Jefferson-Gravois Trust	98	115
Laclede Trust	120	125
Lemay Ferry Bank	145	160
Lowell Bank	95	100
Meramec Trust Co. (Par $50)	....	50
Night and Day Bank	75	85
North St. L. Sav. Trust	200	210
Savings Trust Co.	105	110
State Bank Wellston	270	300
Tower Grove Bank	205	215
Trust Co. of St. Louis County	....	73
Water Tower Bank	85	95
West St. L. Trust Co.	110	125
Wellston, 1st Nat'l Bank	230	240
Wellston Trust Co.	51	56

Chicago Stocks Close.

Reported by G. H. Walker & Co., 307 North Fourth street.

CHICAGO, Feb. 21.

	Bid.	Asked.
Armour pfd	101¼	101⅝
Booth	20¼	20⅝
Amn. Shipbuilding	101	105
do pfd.	83	88½
Comw. Edison	111	111½
Cudahy	101¾	102
Diamond Match	110	112
Libby	24¼	24½
Montgomery Ward pfd.	110½	111
Quaker Oats	290	300
do pfd.	102	103
Sears Roebuck	171	173
Swift	122½	122⅞
do pfd.	88¼	89⅜
Stewart Warner	123¼	124¼
Swift & Co.	122	123
Swift Internatl.	47⅜	47⅝
Title & Trust	180	185
Tool	64	66
Carbide and Carbon	61¼	61⅝
Wilson & Co.	70	71
do pfd.	96	98

Boston Stocks Close.

Reported by G. H. Walker & Co., 307 North Fourth street.

BOSTON, Feb. 21.

	Bid.	Asked.
Amn. Zinc	11⅛	11⅜
do pfd.	40	43
Butte & Superior	17¼	17¾
Calumet & Arizona	58	60
Calumet & Hecla	425	430
Copper Range	40¼	41
East Butte	8	9
Granby	69	74
Greene Canaiea	42¼	42¾
Nipissing	8⅝	9⅛
North Butte	16	16½
New Cornelia	45	45¼
United Shoe Machinery	45¼	45⅝

Miscellaneous Markets

GRASS SEEDS (per 100 lbs.)—Quote timothy, tailings at 25c to $1; low grade and dark at $7.50 to $8; fair to good, timothy at $8.75 to $9. Clover—tailings at $18; heavily weedy lots at $25 to $30; good to prime clean seed at $35.50@37. Alsike $16.50 to $23. Redtop at $3 to $6 for chaffy to $10@11 for machine-cleaned. Kentucky bluegrass, $12@12.50 for cleaned. Golden millet at $3.95 to $4.90; common millet at $2 to $2.50; hog millet at $2.50 sacked.

STOCK PEAS—Quote choice whippoorwill at $5@6 per 100 lbs.

DRIED FRUIT—Both evaporated and sun-dried apples in demand at higher prices. Choice and peelings unchanged. Quote, Evaporated—None offering. Quote: Evaporated fruits: Apples at 13½c to 14c per lb, and quarters at 12½c to 13c. Sun-dried—Apples at 9@9½c; chops at 3½c and skins at 2½c. Sundried peaches at 11½@12c; dark and inferior lemon dried peaches nominal at 10c. Sales 200 boxes evaporated rings and 1 car sundried apples on track.

COMPARATIVE RECEIPTS.

	Last Wk.	Wk. Before.	Last Yr.
Cattle	19,700	19,800	23,000
Hogs	94,300	88,000	87,000
Sheep	5,100	7,100	1,800

BEANS AND PEAS—Quote white beans in 1-bu. sacks: hand-picked Michigan, at $7 per 100 lbs.; prime machine-picked, $6.75; orders and small lots higher; pinto beans, $6.50 per 100 lbs. Peas—Quote: Green, at 7½c per lb.; split peas, green at 12c and yellow at 13c per lb. Per 100 lbs.: California pinks, $6.50; choice, $7; fancy, $7.50; extra fancy, $10; California pink beans at $7.50; white, $6.50.

HONEY—Quote: Southern extracted and strained—bright amber in barrels at 18c per lb.; in cans, 20c; dark in barrels at 16c per lb.; in cases—amber, 18@20c, dark and inferior 14@16c per lb.; broken and leaking, 10@12c. Comb—Quote: Choice, 24@25c per lb.; fancy sections—fancy clover, 27; amber, 25@26.50.

POPCORN—Quote mixed on the cob at $4.50 per 100 lbs.

PEANUTS—Quote Virginia farmers' exact at 6½c per lb.; jumbo shelled at 12½c.

PECANS—In demand at 25c per lb. for good, average Western; large Louisiana and Texas command more.

FEATHERS—To command full quotations stock must be dry and well grown. Quote, per lb.: Prime, white live geese, 78c; prime grey do 53c. Duck—white 53c colored 28c. Chickens—Prime picked, body 40c; dressed 36c—musty not wanted. Chicken and turkey, heavy mixed 4c. Turkeys—white body 40c; green 30c, colored 18c. Geese—green 12c; mixed and pointers, 10c.

BEESWAX—Quote prime at 39c per lb.—impure and inferior less.

TALLOW—Quote country No. 1 at 7½c, B at 6c. No. 2 at 5c—cake tallow at 8c.

GREASE—Quote country brown at 5c, yellow 5c and white at 7c per lb.

BONES—Quote dry at $29 per ton in car lots and $29 to $30 small lots.

BLACK WALNUTS—Salable at 85c per bu.

SALT—Quote No. 1 medium at $2.45 and granulated $2.65 per barrel in car lots on track.

BROOM CORN—Quote new choice self-working and hurl at $270 to $290 per ton, medium self-working and hurl at $220 to $250, choice to choice hurdles and crooked and common self-working and hurl at $150 to $200. Common insides and covers at $75 to $100. Crooked half-price.

SCRAP IRON AND METALS—Quote, per 100 lbs.: Light brass, $8; heavy red brass, $14; light copper, $12; heavy yellow brass, $9; heavy copper and copper wire, $14; zinc, $5; lead, $5; aluminum, 18c; scrap iron in car lots, $15.

KNUCKSETS—Quote in jobbing way, per bu (32 lbs.): red at $2, yellow at $1.50@1.75 and white at $3.25.

UNLISTED SECURITIES.

Reported by Mark C. Steinberg & Co., Investment Bankers, mezzanine, Boatmen's Bank Bldg., St. Louis.

	Bid.	Asked.
American Stove Co.	118	125
Bellefontaine Motor	200	225
Burroughs Adding Mach. Co.	248	252
Chicago Lumber and Coal	70	74
Corbo Mills	100	115
Cities Service com.	234	237
Dalton Adding Machine	90	93
General Baking Co. pfd.	57	61
Hart Schaffner & Marx com.	68	72
Int. Life Ins. Co.	22	24
Inland Steel	198	200
Kaufman Dept. Stores com.	25	30
K. S. Creage	108	111
Laclede Steel Co.	100	105
Mo. State Life Ins. Co.	20	25
May Dept. Stores com.	63½	66
Shapleigh Hdw. com.	225	250
Simmons Hardware com.	250	275
Standard Shipbuilding Corp.	5	6
Western Cartridge Co.	200	250
Wagner Development com.	4	5½
do pfd.	10	11¼
St. Louis Transit Co. bs.	46	48

*Listed on N. Y. Stock Exchange.

Hides.

HIDES—Dull. Receipts mostly grubby long-haired and poor. Little demand for late take-off hides. Quote current receipts (less 3c, tare per hide on wet salted): No. 1, 19c; No. 2, 18c; bull, No. 1, 15c; bull, No. 2, 12c; slunk stock, 16c; flint, 35c; flint bull, 22c; salted, 30c; salted, pack, 27c; culls, 16½c; culls, salted, 15c.

Unscraped or fresh, 2c per lb. less, and part cured 1c per lb. less. No. 1 horse hides, mane and tail on, $7.50—small and No. 2, $6.50; glue and pony, $1.50@2; hoof hides, 6c—glue and pig half price. Grubby and cut hides discounted—No. 2 price.

Livestock Elsewhere

KANSAS CITY, Mo., Feb. 22.—Hogs—Receipts, 19,000; strong; bulk, $17.10@17.80; heavy, $17.50@17.85; packers and butchers, $17.40@17.70; lights, $16.90@17.25; pigs, $12@15. Cattle—Receipts, 7,000; Southern steady; prime fed steers, $18@19; dressed beef steers, $12@18; Western steers, $12@17; Southern steers, nominally $7@12. Cows and heifers, $8.50@14.50; stockers and feeders, $8@16; bulls, $7.30@10.50; calves, $7@14. Sheep—Receipts, 1000; strong; lambs, $17.75@18; yearlings, $14@16; wethers, $12@15; ewes, $11.65@11.85; stockers and feeders, $10@17.

CHICAGO, Feb. 22 (U. S. Bureau of Markets)—Hogs—Receipts, 25,000; market, an even but mostly steady at yesterday's average; bulk of sales, $17.60@17.90; butchers, $17.65@18; lights, $17.25@17.80; packing, $16.85@17.60; throwouts, $16.25@16.75; pigs, good to choice, $15.50@16.65. Cattle—Receipts, 1000; compared with a week ago, medium and good beef steers, 50c to 75c lower; others off less. Stockers, quiet at $9@10 compared with a week ago, all classes 75c to $1 higher, excepting low-grade and medium ewes; latter mostly 25c higher.

KANSAS CITY, Mo., Feb. 22.—Butter, eggs and poultry unchanged.

Butter, Eggs and Poult

Naturally, You'd Expect a Dark Horse Wrestler to Win With a Flying Mare

Murchison Establishes New Record for 50-Yards Dash in Municipal Track Meet

St. Louis A. A. Runner Defeats Mahl in 5 1-5 Seconds in Championship Event, While He Also Is Winner in Open Handicap Dash—Other New Standards Are Set.

LOREN MURCHISON, St. Louis' only National Athletic champion, created a new Municipal Athletic Association record in one of the two 50-yard dashes that he won in the athletic carnival under the auspices of the Municipal Athletic Association and Division of Parks and Recreation at the Coliseum last night. He won the Municipal 50-yard championship in 5 1-5 seconds, which is one-fifth second faster than the record he created in the same event last season. Murchison also won the 50 yards handicap event, starting from scratch.

With the two sprint victories and a two-point award, because of his participation in the relay event which was won by his team, Murchison totaled 12 points, enough to give him the individual honors of the meet. A trophy presented by the War Camp Community Service goes to him as being significant of this distinction.

In both races he beat his old rival, Irwin Mahl of the Columbian Athletic Club, who finished second each time. Charley Bechtold, a St. Louis A. A. teammate of Murchison, was third in both races. While Mahl started from scratch with Murchison in the Municipal Handicap dash, Bechtold was unable to fare better than third, despite the fact that he was conceded a lead of four feet. These three runners were the only starters in the championship event.

The meet was held for the benefit of the "Welcome Home Fund" for St. Louis fighting regiments. More than 1600 individuals participated in the contests and exhibitions. The attendance was not as large as last year.

Boeddecker Wins 600 Yards.

Al Boeddecker, a St. Louisan who represented the Great Lakes Naval Training Station, won the 600 yards Municipal Championship run, after making pace in the event from the beginning. Don Hause, another Gob from the Great Lakes, finished second, while George Puchta of the Columbian A. C. was third. The winner's time was 2m 1 2-5s.

While Boeddecker jumped to the fore at the crack of the gun, he was threatened in the early stages by Bob Probst, running under the colors of the St. Louis A. A. Probst hung onto the sailor until the final lap, when he began to drop back. Then Hause, who had been "lost" in the large field of starters, came from nowhere and on the stretch run threatened to overtake his fellow bluejacket. Boeddecker managed to stagger across the line in the lead with Hause second. Probst, who ran a good early race, finished fourth.

Bremser Sets New Mark.

The 50-yard high school championship was run shortly after Murchison had won the handicap dash, with the winner bobbing up in Bremser of Roosevelt High. When Bremser's time was announced as 5 1-5 seconds, considerable comment was heard among the athletic fans, as Murchison's time in the handicap was one-fifth second slower. Bremser will be credited with Murchison for having created a new dash record. Trumm of Cleveland finished second and Van Sickle of McKinley was third.

New Record in Hurdles.

Johnston of McKinley, in winning the 50-yard high school hurdle championship in 6 seconds, created a new standard for this event. Two teammates, Kinsey and Thumser, finished second and third, respectively. The old record was 6 2-5 seconds, created by Dean Leffler, former McKinley boy, in the 1918 meet.

Drake of Washington University won the municipal high jump championship by clearing the bar at 6 feet 2 inches. Kinsey of McKinley was second and Leo Shanley of Washington U. third.

...Pikers Are Easy Winners.

The dual meet between Washington and St. Louis Universities, the first occasion upon which the two local institutions have had an opportunity to meet in track sports in years, resulted in a decisive victory for the Pikeway squad. The eight men entered by Rutherford amassed 34 points in the five events, whereas St. Louis U. representatives could raise but 12.

The events, with the exception of the 50-yard dash and the relay race, were contested as parts of the municipal events. However, the actual performances were disregarded and the respective positions of the school athletes considered as the basis of point award.

Probably the best race of the five was the 1000-yard dash. Hurd, a newcomer at the Pikeway, gave Bob Probst of the St. Louis A. A. a great fight from the very start to the last few yards of the race. Hurd was an out-and-out dark horse, as it had not been expected that he would even be in the running. Epp of the Billikens and Lewis of Washington raced neck-and-neck during the last three laps, the blue and white runner finally breaking ahead at the tape.

McKinley High School Victor.

McKinley High School had comparatively easy sailing in the interscholastic competition. The South Siders scored 28 points and landed the Washington University trophy, whereas Roosevelt High, the runner-up, tallied but half that number. Cleveland was third with 8, while Webster trailed with four.

The name, Sellman, will be the newest to be engraved on the Hess Trophy emblematic of supremacy at the half mile run among the high school athletes of the city. Sellman, wearing the Crimson of McKinley broke ahead of the field of opponents at the start of the second lap and thereafter was never threatened. He increased his lead until he was more than a quarter-lap in the lead of the second man at the breasting of the tape.

Every kind of race that might be imagined found a place on the far-reaching program arranged by the Municipal Athletic Association. There were school shuttle races, soccer team races, military races, races between employes of mercantile firms, and races calling forth competition between members of universities, turnvereins and athletic organizations.

Concordia Trims Billikens.

Devotees of basketball also enjoyed service to their penchant. Three games were played, the main attraction resulting in a 30 to 25 victory for Concordia Seminary over St. Louis University; while two other games featured the play of teams of the Girls' Municipal League. The feminine exhibitions of the court pastime were each of 10-minute duration. In the first game, the Ashland Girls defeated the Matthews, 5 to 3; while the Gren Peppers gained a 1 to 0 verdict over the Khaki Girls in the windup.

The Billiken-Concordia game was hotly contested throughout. At no time during the entire 40 minutes of play was one team more than five points in the lead of the opposing quintet. The first half was ended with the ultimate winners leading 15 to 12.

Summers, right forward of the Concordias was the outstanding star of the game with five field goals to his credit. Diethelm of the losing five counted four baskets from the field and three from the foul line. The lineup:

Name. Position.	G.	F.	G.	Pts.	F.
ST. LOUIS—					
McAlister, r. f.	2		0	4	
Herman, lf. f.	3		2	8	
Kohlmeyer, c.	1		0	2	
Diethelm, r. g.	4		3	11	
Mueller, l. g.	0		0	0	
Totals	10		5	25	14
CONCORDIA—					
Summers, r. f.	5		0	10	3
Mappes, l. f.	3		8	14	1
Nordlicht, c.	1		0	2	
Droegemueller, r. g.	2		0	4	0
Steinmeyer, l. g.	0		0	0	0
Riemer	0		0	0	0
Totals	11		8	30	7

Referee—Reber. Scorer—H. A. Fett. Time of halves—20m. Score at end of first half—15—12.

Another feature of the three-ring entertainment was a three-round boxing exhibition between James Conzelman of Washington University, recently middle-weight boxing champion of Great Lakes, and George Finke of East St. Louis.

The boxers are both rather heavy and neither has enjoyed any too intensive training in preparation for the match. Consequently the bout was little more than a give and take punching orgy. Conzelman seemed to have a slight edge on the number of puches and extent of punishment rendered. In one heavy exchange of artillery, Finke went to the floor, but whether this was the result of a punch received or to his own too anxious endeavors, is uncertain.

Then there was more. Tug-of-wars, fencing exhibitions, wrestling matches, drills of all descriptions, aesthetic dances, cage ball, gymnastic tactics, and whatnot. It was a program which was more than an carnival that has been held here heretofore.

Municipal Carnival Results.

Municipal Championships.

50 YARDS HANDICAP — MURCHISON (scratch), St. Louis A. A., first; Mahl (scratch), Col. A. C., second; Bechtold (4 feet), St. Louis A. A., third. Time—5 2-5s.

600 YARDS RUN—BOEDDEKER, GREAT Lakes, first; House, Great Lakes, second; Puchta, Col. A., third; R. Probst, St. Louis A. A., fourth. Time—2m. 1 2-5s.

RUNNING HIGH JUMP—DRAKE, W. U., first; Kinsey, McKinley High, second; Shanley, W. U., third. Height—66 in.

50 YARDS (SCRATCH)—MURCHISON, ST. Louis A. A., first; Mahl, Col. A. C., second; Bechtold, St. Louis A. A., third. Time—5 1-5s (new record).

600-YARD RUN—HOUSE, GREAT LAKES, first; Bechtold, St. Louis A. A., second; Puchta, Col. A. C., third. Time—47 3-5s.

1000-YARD RUN—PROBST, ST. LOUIS A. A., first; Hurd, W. U., second; Epp, St. L. U., third; Lewis, W. U., fourth. Time—2m. 33s.

RELAY RACE (TWO LAPS EACH RUNner)—St. Louis A. A., first; Y. M. H. A., second; Y. M. C. A., third.

Interscholastic Events.

50 YARDS LOW HURDLES—JOHNSTON, McKinley, first; Kinsey, McKinley, second; Thurnser, McKinley, third; Williams, Webster, fourth. Time—6s. (new record).

50 YARDS DASH—BREMSER, ROOSEvelt, first; Trumm, Cleveland, second; Van Sickle, McKinley, third. Time—5 1-5s.

HESS, 880-YARD RUN—SELLMAN, McKinley, first; Eckert, Webster, second; Spencer, Central, third; Nisbet, Cleveland, fourth. Time—2m. 9 2-5 s.

RELAY RACE (TWO LAPS EACH)—Roosevelt, first; McKinley, second; St. Louis U., third; Cleveland, fourth. Time—2m. 22 1-5s.

600-YARD RUN—TENSLIER, McKINLEY, first; Themlett, McKinley, second; Growich, Cleveland, third; Ryan, Roosevelt, fourth. Time—1m. 23 1-5s.

Collegiate Events.

50 YARDS DASH—EMMONS, ST. LOUIS U., first; Rothman, W. U., second; Auer, W. U., third. Time—5 3-5s.

RUNNING HIGH JUMP—DRAKE, W. U., first; Shanley, W. U., second; Kavanaugh, St. Louis U., third. Height—66 in.

600 YARDS RUN—JACKS, W. U., FIRST; White, St. Louis U., second; Gilbert, W. U., third. No time taken.

1000-YARD RUN—HURD, W. U., FIRST; Epp, St. L. U., second; Lewis, W. U., third. (No time taken.)

RELAY (TWO LAPS EACH)—WASHINGton, first; St. Louis U., second. Time—2m. 30s.

Relay Races.

PAROCHIAL SCHOOL RELAY—ROCK Church, first; Holy Rosary, second; Sacred Heart, third. Time—56s.

COMMERCIAL RELAY (WAGNER CHALlenge Trophy)—Wagner Electric, first; Simmons Hardware Co., second; Rauch Bakery Co., third; P. R. Plumb Co., fourth. Time—1m. 14 2-5s.

JUNIOR TURNER RELAY (ONE LAP each runner)—Concordia, first; St. Louis Gym., second; North St. Louis, third. Tower Grove, fourth. Time—1m. 14 2-5s.

TURNERS' RELAY (ONE LAP EACH runner)—Concordia, first; St. Louis Gym., second; North St. Louis, third. Time—1m. 12 1-5s.

SOCCER RELAY (ONE LAP EACH)—Allies, first; Trumbulls, second; Starter Maschines, third. Time—1m. 17 4-5s.

MILITARY RELAY—COMPANY 18 WON; Company 16, second; Company 23, third. Time—1m. 20 1-5s.

Junior Events.

JUNIOR SUNDAY-SCHOOL 50-YARD DASH—Ruth, King's highway, first; Egens, Euclid, second; Brown, King's highway, third. Time—6 3-5s.

PAROCHIAL SCHOOL 50-YARD DASH—Guinea, Rock Church, first; Smith, Holy Rosary, second; Debert, Holy Rosary, third. Time—6 3-5.

PUBLIC SCHOOL 50-YARD DASH—Pitcher, Jefferson, first; Weber, Fanning, second; Blankenmeister, Irving, third. Time—6 4-5s.

BOY SCOUTS' 50-YARD DASH—SCHORR, Y. M. H. A., won; Wolf, Y. M. H. A., second; Samelson, Y. M. H. A., third. Time—6 1-5s.

JUNIOR 50-YARD DASH—FINAL—WOLF, Y. M. H. A., won; Schorr, Y. M. H. A., second; Pisbiss, Jefferson, third. Guinee, Rock Church, fourth. Time—6s.

Special Events.

PARK DEPARTMENT VS. POLICE DEpartment—Won by Park Department.

NAVAL SCOUTS—WON BY SECOND Division from First Division, two out of three pulls.

MILITARY—WON BY SIXTEENTH COMpany from Hospital Corps; two straight pulls.

Murchison Slightly Hurt After Sprint; Starts East Today

FOR a few minutes after he had won the 50-yard municipal championship at the Coliseum last night, it was feared that the athletic career of Loren Murchison, the crack sprinter, had been ended.

After brasting the tape in the race, Murchison ran up the banked turn of the track and after crashing into the padding at the top of the incline, he fell as a result of catching his foot in the base of the padding. Coach Paddy Fitzgerald of the St. Louis A. A. and others ran to Murchison's side and carried him to the center of the arena. A few minutes later he was able to hobble to the dressing room unattended.

Later Murchison anounced that his ankle was only slightly turned and would not interfere with his departure today for the East, where he will compete in four big meets. He will start in the Millrose A. A. games in New York next Tuesday. He is entered in the 50 and 300 yards events of the Boston A. A. meet March 1, and will also start in the National A. A. U. championship meet and the New York A. C. games later next month.

STEIN DEFEATS HUITT IN INDIVIDUAL EVENT; KREWINGHAUS IS VICTOR

Otto Stein and Louis Krewinghaus were the winners in the matches rolled last night in the Greater St. Louis individual bowling tournament at the Washington alley. Stein won six of seven games from Roy Huitt and Krewinghaus took four of seven from Walter Schmitz. Stein had the best total of the quartet, with 1362.

The scores:

Stein 203-192-199-208-176-194-190—1362
Huitt... 164-169-177-171-164-203-180—1228
Krewinghaus 185-213-169-202-179-213-166—1327
Schmitz.. 156-185-167-204-192-146-197—1247

Linnemeyer Is Victor.

Henry Linnemeyer was the winner in the Washington individual championship tournament, winning five of nine games from Julie Scheske. Both rolled very poorly. The scores:

Linnemeyer, 159-203-184-156-160-172-164-158
Scheske. 138-167-159-183-147-184-202-157

ARMY AND NAVY SEEK PERMISSION TO COMPETE IN PENN RELAY MEET

PHILADELPHIA, Feb. 22.—Pennsylvania's twenty-fifth annual relay carnival will probably be featured this year by a championship service race between Annapolis and West Point. The graduates of these two great schools have desired for years to compete at Penn's famous classic, but the general rule forbidding the cadets leaving the academies has been an insuperable obstacle.

As the athletes at both the academies are desirous of the event, it is quite possible that the race may take place on April 26, the closing day of the great carnival. If the Cadets come to Philadelphia they will be the guests of the university while here.

The fact that though the invitation letters have been sent out only a couple of weeks, and that there are already 110 colleges and schools entered indicates that the interest in track and field sports is coming back with a rush and that this year's carnival will be up to the standard set prior to the war.

TOURNEY AT CORSE'S.

An elimination handicap three cushion tournament, with 12 entries, will start tomorrow night at Corse's parlors, on Delmar boulevard. This is the first regularly scheduled tourney Corse has booked, but he expects to hold many others in the near future.

Micus and Maurer Win.

DETROIT, Mich., Feb. 22.—William Micus and Michael Maurer of Detroit won the individual doubles handball championship tonight, defeating Sackman, singles champion, and Groden, the former champion, both of New York, in straight games, 21—18 and 21—9.

Yale Beats Princeton.

PRINCETON, N. J., Feb. 22.—Yale defeated Princeton, 20 to 15, in an Intercollegiate League basket ball game here today.

CLEVELAND DEFEATED BY ROOSEVELT TEAM

Mid-City Quintet Upsets "Dope" With 29-28 Victory—Soldan Is Easy Winner.

When Theodore Roosevelt High School quintet, formerly Central, defeated Cleveland, 29-28, in an Interscholastic League game at the Cleveland gymnasium yesterday afternoon it marked the greatest upset of the season in high school circles. In the other contest, Soldan downed McKinley, 37-8, for its fifth straight victory.

The result of the contests yesterday practically clinched the championship for the West Enders. Soldan has a record of 5-0, while Cleveland in second place has four victories and two defeats to its credit.

Prior to the contest, Roosevelt was accorded little chance of gaining a victory. The Mid-City five in its other five games had landed on the right side of the ledger only once. However, the team played in great form yesterday and was the aggressor throughout. The game played was easily the best exhibited by the former Centrals this year.

Placke Loses Good Chance.

At the close of the first half Roosevelt was leading, 15—14, and at one time during the second period owned a margin of six points. However, Cleveland always came back and at one time was only one point to the bad. Placke missed a free throw in the last few moments of play that would have tied the count and necessitated an extra period.

Roosevelt outplayed the Clevelanders in all but the last few minutes of the game and deserved the victory. The passing of the Mid-City boys was far from accurate and it was only the great guarding of Walsh that kept them from running up a larger score. Lee George was the star for the winners, he scoring seven of the 13 field goals counted by his team.

In the other contest it was merely a walkaway for the leading Soldan aggregation. In the second half the West Enders set a new record for the season in that they kept their opponents from counting a field goal. In the closing period McKinley scored only two points, both on free throws. At the end of the first half the score was 25—6 in Soldan's favor.

May Change Schedule.

A change probably will be made in the schedule for next Saturday. Soldan is scheduled to play Cleveland, but Coach Guy of the latter has asked that the contests for the coming week-end be switched to the following Saturday, as it is necessary for him to be out of the city. Coach Flagg agreed, providing the change is accepted by the other coaches. The matter will be taken up by the league officials early in the week.

The lineups:

Name. Position	G.	F.	G.	Pts.	F.
CENTRAL—					
Analone, r. f.	3		0	6	3
Wassal, l. f.	3		1	7	3
George, center	5		2	12	3
Volland, r. g.	0		0	0	2
Hebberger, l. g.	0		0	0	0
McClernan, l. g.	0		0	0	0
Totals	13		3	29	13
CLEVELAND—					
Fox, r. f.	2		0	4	3
Placke, l. f.	4		8	16	2
Nunziozzi, center	2		0	4	1
Walsh, r. g.	2		0	4	4
Stanwood, l. g.	0		0	0	1
Totals	10		8	28	11

Referees—Hardin and Reber. Umpires—Hardin and Reber. Scorer—Milford. Time of halves—20m.

Name. Position	G.	F.	G.	Pts.	F.
SOLDAN					
Smith, r. f.	7		7	21	2
Lorg, l. f.	5		0	10	3
Reamer, l. f.	0		0	0	2
Calhoun, center	2		0	4	2
Garzolo, r. g.	0		0	0	3
Lynn, l. g.	0		0	0	3
Totals	15		7	37	17
McKINLEY					
Scoeller, r. f.	0		0	0	2
Schafering, r. f.	0		0	0	0
Stone, l. f.	1		0	2	1
Fries, center	1		0	2	3
Fremlett, r. g.	0		0	0	1
Craig, r. g.	0		0	0	0
Thumser, l. g.	1		0	2	3
Totals	2		0	8	10

Referees—Hardin and Reber. Umpires—Hardin and Reber. Scorer—Milford. Time of halves—20m.

EASTERN COLLEGES TO HOLD ATHLETIC EVENTS

NEW YORK, Feb. 22.—Co-operative movements in track meets among the colleges seem to be the order of the day. Amherst, Williams and Wesleyan have arranged to hold a three-cornered set of dual meets, while the Middle Atlantic States' Conference, an organization founded a year or two before the war, has determined to renew its activities with greater vigor than ever before, and will hold its annual championship competition at Swarthmore on May 17, two weeks before the intercollegiates.

Furthermore, there are signs that the defunct New York City Intercollegiate Conference, which included Columbia, New York University, Fordham, C. C. N. Y., Brooklyn Poly, St. John's and Stevens Institute, will also come back to life for the purpose of holding a track and field meet at South Field some time in May.

The establishment of such sectional organizations as these cannot but help to arouse more interest in track sports. New York, Lafayette, Lehigh, Dickinson, Rutgers, Stevens Institute and Swarthmore are the colleges which have taken the largest parts in the affairs of the Middle Atlantic Conference.

Bean Defeats Arthur.

OTTUMWA, Io., Feb. 22.—Alex Bean, local wrestler, defeated Ernie Arthur, Canadian middleweight champion, two falls out of three here last night. Bean is claimant of State honors in this class. He lost the first fall in eight minutes, but took the second in one hour 11 minutes and the third in 16 minutes.

McDonagh Sets Record.

TROY, N. Y., Feb. 22.—Martin J. B. McDonagh, former South Atlantic Association A. A. U. hurdling champion, established a new record in a bar-vaulting contest here this afternoon when he cleared 6 feet 11 inches. The best previous mark was 6 feet 8 inches, made by McDonagh at Philadelphia in 1916.

Basket Ball Results

Local Teams.

Kansas 39, Washington 19.
Central 29, Cleveland 28.
Soldan 37, McKinley 8.
Concordia 30, St. Louis U. 25.

Elsewhere.

Yale 20, Princeton 15.
Central Wesleyan 48, Westminster 25.
Northwestern 32, Wisconsin 21.
Pennsylvania 39, Cornell 24.

MANN GAINS SHUTOUT VICTORY OVER ADAMS IN GRAMMAR CIRCUIT

In the third round of the Grammar School Basket Ball League only one shutout game was played. Mann being returned the winner over Adams, 16—0, in this contest. Jefferson, which had captured its first two games by blanking its rivals, was downed by Glasgow by a 9 to 3 count. Arlington ran up the largest score, tallying 37 points against Divoll. The losers counted only one.

Last Week's Results.

GROUP A—Games postponed.
GROUP B—Mann 26, Adams 0; Shaw 7, Mullanphy 2.
GROUP C—Ashland 11, Bryan Hill 9; Mark Twain 16, Harrison 1.
GROUP D—Glasgow 9, Jefferson 3; Franklin 6, Henry 2.
GROUP E—Bates 14, Laclede 7; Arlington 37, Divoll 1.

This Week's Schedule.

GROUP A—Friday: Fanning vs. Gardenville; Meramec vs. Oak Hill, at Cleveland gymnasium.
GROUP B—Friday: Mullanphy vs. Adams; Mann vs. Shaw, at Mullanphy gymnasium.
GROUP C—Friday: Ashland vs. Harrison; Mark Twain vs. Bryan Hill, at Mark Twain gymnasium.
GROUP D—Tuesday: Franklin vs. Glasgow; Henry vs. Jefferson, at Glasgow gymnasium.
GROUP E—Wednesday: Arlington vs. Bates; Divoll vs. Laclede, at Laclede gymnasium.

ALFREDO DE ORO HERE FOR EXHIBITION GAMES AT GRAND CUE PARLORS

Alfred de Oro, world's three-cushion champion, arrived in St. Louis last night from Chicago for his series of exhibitions against local cue stars at the Grand Billiard Parlors, Sixth and Pine streets, this week. The schedule for De Oro's stand follows, the champion to play 50 points as against the handicaps noted:

Monday—Thomas Sperry, State champion, 40.
Tuesday—Ed Zanzow, 38.
Wednesday—Elmer Farrar, 40.
Thursday—Clifford Allen, 35.
Friday—William Hellmich, 35.
Saturday—John Simon, 40.

TEARNEY IS OFFERED PRESIDENCY OF W. L.

ST. JOSEPH, Mo., Feb. 22.—Al R. Tearney of Chicago has been tendered the presidency of the Western League and clubowners meeting here today said there was no doubt that he would accept. The office was first offered to Tom Fairweather of Des Moines, president of the Des Moines club and Mayor of that city, but he said his other duties would prevent him from accepting. The second man selected was John Savage, secretary of the Kansas City (American Association) club, but he, too, declined. Mr. Tearney was then chosen.

The magnates this afternoon ratified the sale of the Joplin club by John Savage to a Joplin stock company, paving the way for the ratification of the transfer of the former Denver franchise to Spencer A. Abbott, who will place the club in Tulsa, Ok., and elected Jack Holland, W. A. Rourke and E. Hamilton on the schedule committee, which will draft a playing card of 140 games. Whether the season will open on April 23 or one week later has not been decided, however.

Tearney Accepts Offer.

CHICAGO, Feb. 22.—Al. R. Tearney, for nine years president of the Three-I League of baseball clubs, in a telephone conversation with leaders of the Western League tonight accepted their offer of the presidency of that organization.

Mr. Tearney has long been recognized as a leading representative of the minor organizations.

Tearney probably will make a trip around the Western League circuit next week. He is temporary chairman of the Three I and will retain the position until its organization has been effected.

"CYCLONE" TOM DALEY TO TRY FOR COMEBACK

"Cyclone" Tommy Dailey, who will he well remembered by local boxing fans, writes from Tulsa, Ok., that he has placed himself under the management of Tom Jones, former manager of Jess Willard, and that under the guidance of "Cherokee Tom," Dailey says he expects to cut a wide swath in ring circles in the future. He recently helped Bryan Downey train for his bout with Willie Laughlin.

Jimmy Murphy Loses.

HOT SPRINGS, Ark., Feb. 22.—Fowler "Mutt" McGheen, Oklahoma City, jabbed his way to victory over Jimmy Murphy, St. Louis, in a fast 10 round bout here tonight. The boys are bantams.

Are You a Tobacco Goat?

If So, Write Dr. Elders for His New Discovery That Quickly Banishes "Old Man Tobacco" Forever.



Dr. Elders' Tobacco Boon Banishes all forms of Tobacco Habit in 72 to 120 hours. A positive, quick and permanent relief. Easy to take. No craving for Tobacco after the first dose. I guarantee satisfaction in every case. Send no money, just your name and address for free proof and full information, to Dr. H. Will Elders, Mail Order Dept. 106, St. Joseph, Mo.

Don't be a Tobacco Goat any longer. —ADV.

REGAN TRAINING FOR BOUT WITH PAL MOORE

St. Louis Boy Expects to Give Jimmy Wilde's Conqueror Hard Fight.

The Rialto Athletic Club is busy perfecting arrangements for its opening show, which takes place March 4 at the Coliseum. The new organization is being run on improved lines, in that it has voluntarily agreed to hold its shows with due consideration for the dates of other legitimate clubs.

A number of familiar names are to be found on the list of active officers, including Manager Harry H. Morris, Capt. J. A. Kinsella, president; Billy Klosterman, vice president (who for many years kept the St. Leo soccer team at the top); Charles Fitzgerald and others.

Pal Moore, who beat Jimmy Wilde in London last December, and Kid Regan (Charley Crouse) of St. Louis will be opponents in the opening night feature. The Coliseum has been obtained for the first show, as the club's regular home at the Crystal Natatorium is being reconstructed.

Moore has had plenty of experience and is considered a genuine championship class bantamweight. Regan, who has already begun training, is just a newcomer who, however, has proved his mettle by his recent contest with Harry Kabakoff. Unlike the latter, Regan will not clinch himself into safety, but will fight until either he or the other fellow is hurt.

Billy Cole and Young Abe Attell, two local boxers, have been matched to meet in the semi-final it was announced yesterday by the officials of the club. In addition there will be two preliminary events, which will be announced at a later date.

It was also stated that the club this week would open a downtown office at 811 Locust street, where membership cards and other information regarding the organization can be obtained.

Willard Contract Worthless?

Jack Dempsey's manager points out that Dempsey is legally signed for the title fight but not Willard. There are no strings to the champion, because Illinois has laws against boxing or arranging boxing matches in that State. His signature to the agreement written in Illinois is, therefore, illegal, it is contended. Both fighters will be signed to new contracts as soon as the site is located.

Here's a Brave Man.

Ritchie Mitchell, one-time light championship candidate, is a man of courage. Notwithstanding Benny Leonard put him to sleep in Milwaukee two years ago, he is going to tackle that package of T N T once more, March 7 Leonard and Mitchell will box six rounds at Seattle, Wash.

Rickard Has a Partner.

Frank Flournoy, a young cattle rancher of South America, is now Tex Rickard's partner in the Willard-Dempsey fight promotion enterprise. He is said to be Willard's partner in the ownership of ranch consisting of 40,000 head of cattle. Rickard says there's too much work connected with the match to be handled by one man.

Kid Norfolk Is Poison.

Jack Dempsey was right. Jack turned artist and drew a realistic color line; offered a bout with Kid Norfolk and another with Joe Jeanette he showed great impartiality in declining both.

After reading about Clay Turner we are convinced that Jack was right. In two bouts Kid Norfolk first knocked Turner out for so long they had thought he never would come up for air. In their second engagement Norfolk broke two of Turner's ribs.

Norfolk is a dangerous fighter of about 185 pounds weight.

Morris Out of the Game.

Carl Morris has settled down to a permanent career as a fruit grower at Monrovia, Cal. Carl should specialize in lemon growing, since it would be impossible to develop a larger type than Carl made out of himself.

Passing of Dutch Brandt.

Battling Lahn stopped "Dutch" Brandt last week at Montreal, the event marking the decline of a great little bantamweight. Dutch Brandt performed often and well for fans in this city—he was one of the few boxers that never rested an arm or took a backward step unless knocked back.

Here Comes Mike Gibbons.

Mike Gibbons is easing his way back to the limelight. Mike has accepted a bout for Feb. 17 with Tom Ginty of Scranton. On March 4 he is to box Soldier Bartfield at St. Paul. He also has an offer for March 3 at Peoria against Jeff Smith with which he will be unable to connect.

Here's a Fine Match.

Lew Tendler, the improving Philadelphia lightweight, has been mached to fight Joe Welling at Newark Feb. 26. Class to both men.

48 BOWLERS ENTERED IN INDIVIDUAL EVENT

Forty-eight bowlers will compete this afternoon at the Washington fn the Wagner individual handicap bowling tournament. All the men are employes of the Wagner Co. C. B. Lord, president of the Municipal Athletic Association, will be one of the contestants. There will be 10 prizes. The entries:

1:30 o'clock: Woodworth, Ulm, Elles, Kohnle, Hayes, Gallagher, Donahue, Haines, Hammond, Westling, Koehler, Chestnut, Shields, Jacobi Eck and Spang.

2:20 o'clock: Layman, Lord, Shartle, Allison, Schmur, Richardson, Maher, Fraunfelder, Munson, Klaussman, Reardon, Thompson, Peskorse, Bohn, Schneider and Witter.

3:20 o'clock: Wickman, Albrecht, Bayer, Biggs, Yungbluth, Ritter, Grant, Johnson, Simpson, Smith, Wagner, Knight, Anderson, Grady, Dwyer and Grogan.



SPORT SALAD BY J. C. Burns

Neutral Testimony.

'T IS the voice of the Banker,
I hear him declare:
"These straphangers kick
On a seven-cent fare.
The United Railways
Should get a square deal."
So saying he climbed
In his automobile.

"I'm not interested
And don't care a rap;
I've always been strong
For the man on the strap.
I can't understand
Why these people should knock
And put a big crimp
In my water-logged stock."

"The crux of the thing
They're unable to see;
Those ignortant ginks
Should be guided by me.
I'll tell you right now
It's a sin and a shame
The way they are blocking
My stock jobbing game."

* * *

Bone Dry.

The man on the sand box says that the recent flurry in United Railways stock was caused by the water wagon getting on the track and blocking the Page car for 15 minutes.

* * *

It will be a cold day when the U. R. goes bone dry. When it does we'll buy a block of stock in the ice wagon.

* * *

Quite So.

Billy Evans says he has never called a player out for sliding to first. When he calls 'em out it is for not sliding fast enough.

* * *

Jim Corbett says what the baseball fans want is more hitting. How about the fight fans, Jim?

* * *

The hit and run was first introduced by the ball player. But it remained for the box fighter to develop it to a fine art.

* * *

Frank Baker says he will not go with the Yanks because he doesn't like to travel. Wonder if Frank would consider playing in only the home games for half price.

* * *

Weight doesn't scare Jimmy Wilde the English flyweight. Jimmy weighs 107 and his wits tips the beam at 200.

* * *

"Circus Boxer Fights Wolf's Head line. He must be a bear.

Jack Dempsey says he doesn't care who referees the fight as long as he can count 10. In other words all that is needed is a good bookkeeper a good gate keeper and a good time keeper to make the fight a success.

* * *

Bantamweight Champion Pete Herman says he is his own manager. Some handicap that, to fight then get into his civies, coutn the gate and beat the other guys manager to the telegraph office and dash the winner to the world.

* * *

Connie Mack says he will ask his players to report at Philadelphia on April 1 and train at home. April First is right.

* * *

Clarke Griffith says that Babe Ruth is a joke pitcher. But the joke is usually on the batter.

* * *

Jack Smith wants it distinctly understood that he is not a hold-out. It is simply a case of more money or no work.

Municipal Soccer Contests Today

Fairground No. 2: Keen Kutters vs. Trumbulls; Spanish A. C. vs Nativity. M. J. Kelly referee.

Fairground No. 3: Rock Church vs. Inlands; St. Frances de Sales vs. Schmolls. Oliver Miller referee.

Sherman Park No. 1: Visitations vs. Ely-Walkers; St. Patrick's vs. Alpen Braus. M. J. Byrne referee.

Sherman Park No. 2: Pershings vs. Ben Millers; Lennox A. C. vs. St. Leos. J. Asinger referee.

MRS. KELLY AND HOTZE WIN RAGTIME TOURNEY

Mrs. M. Kelly Jr. and Hotze, with a total of 812, won the mixed-doubles ragtime tourney at the Washington Bowling Alleys. First prize was $10.26. Mrs. Berghaus and Ameling, 773, took $8.60; Mrs. Berghaus and Friendly, 771, $6.84; Mrs. Kelly and Grubb, 759, $5.20, and Mrs. Berghaus and Cohen, 741, $3.50.

In her match with Friendly, Mrs. Berghaus scored 219 and 188 for a total of 407 and with Cohen she counted 191 and 212 for a 403 mark.

McLean Is President.

NEW YORK, Feb. 22.—The National Horse Show Association announced today that its thirty-fourth annual exhibition will be held here at Madison Square Garden Nov. 17 to 21. The following officers have been elected at the organization's annual meeting: President, James McLean; vice president, Robert A. Fairbairn; secretary, Charles W. Smith; treasurer, R. I. Skofield.

SOCCER LEADERS PLAY SCREW CO. ELEVEN IN TODAY'S FEATURE GAME

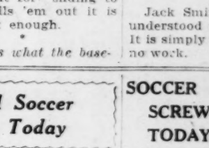
The Inisfails, present leaders in the St. Louis Soccer League pennant struggle, face the St. Louis Screw Co. eleven in what should prove the feature contest of the double-header at Cardinal Field this afternoon. The Scullins and Ben Miller's Pikes fight it out in the opener. Play at 2:15 o'clock with Phil Kavanaugh as referee.

There is a chance that the Inisfails will be forced to play without Mickey O'Neill, star fullback, who has signed with McGraw's Giants and who has been asked to quit the Yanking pastime by the New York manager. If he does not play, Espanol will take his place. Manager Miller of the Screw Co. will have Sucher back at fullback, while he will play a forward.

The other contest also should be hotly contested, as in order to remain in the pennant race the Scullins of Tate Brady must win from the present champions. Pete Ratican will show two new men in Buddy Kling at half and Joe Ledger at forward.

Holland to Sell Club.

ST. JOSEPH, Mo., Feb. 22.—Local baseball interests have been given an option for one week on the St. Joseph baseball team by E. J. Hanlon, owner of the club, who, at the meeting of clubowners of the Western League here today, announced his determination to sell. A Kansas City man, whose name he declined to give, bid $14,000 for the team and this is the figure at which the local man asked for the club. Mayor Whitsell said today the club would stay in St. Joseph.



He Thought It Was Bargain Day —*And It Was*

A visitor at the National Bank of Commerce concluded it must be bargain day, because so many people were passing in and out. And he was right.

For, in those things which banks have to offer the public—*Safety and Service*—this institution offers a real bargain every day.

Safety for depositors is assured by our invested capital of $13,800,000. It's *dollarized* safety—your dollars protected against all risks by our dollars.

You can always depend upon efficient and pleasing *service*, because we realize fully that our ambition to grow can be attained only by rendering the kind of service that acts as a business magnet—that holds old friends and attracts new ones.

A Commerce depositor *must be* a pleased depositor.

The NATIONAL BANK OF COMMERCE IN SAINT LOUIS

Savings Department open Monday evenings till 6:30.

Even the Dry Law Can't Prevent a Tenpin Alley Owner From "Setting 'Em Up"

Jayhawker Five Again Defeats Pikers, 39--19

Washington University Quintet Is Badly Off Color in Clash With Kansas.

BUNN IS REAL STAR

Left Forward of Lawrence Team Throws Seven Field Goals—Mathews Also Shines.

The Kansas University basket ball team last night closed its two-game series against Washington University by winning from the Pikers by a 39 to 19 score. It was the second straight victory for the Jayhawkers and the sixth defeat for the Pikers in a Missouri Valley conference contest this season.

At the end of the opening half the Jayhawkers were leading, 14 to 8, and at one time duaing the closing period had a margin of 20 points on Rutherford's aggregation.

Kansas won the game through the great work of its two forwards, Bunn and Bennett, and Center Matthews. This trio exhibits great team play and the three of them are always playing two of the opposing quintet. They form one of the best trios in the Missouri Valley conference this season.

Bunn Is Star of Game.

Left Forward Bunn was the real star of the contest, he throwing seven field baskets. He was the shining light of the Lawrence five on its entire trip. In the four contests the Kansans played away from their home court they won three and lost only one, the reverse coming at the hands of the Missouri Tigers.

The Pikers played poorly throughout, missing many easy chances for field goals. Center Marquard, usually a mainstay for the locals, was badly off color and scored only eight points. Of the four forwards, Russell was the only one to play anywhere near his real stride.

Washington was first to score, getting the opening point on a free throw. However, in a few minutes the Kansas aggregation assumed the lead and was never headed.

The lineup:

Kansas (39).	Position.	Washington (19).
Bunn (14).	Left forward.	Russell (7)
		McElwee (2)
Bennett (6).	Right forward.	Duncker-Bryant
Mathews (15).	Center.	Marquard (8)
Mason.	Left guard.	Rodden
Lonberg (4).	Right guard.	Berger-Russell-McCallum (2)

Referee—Allen.

HARVARD MAY DEFEND GRAND CHALLENGE CUP IN RACE IN ENGLAND

CAMBRIDGE, Mass., Feb. 22.—A movement has been started to send a Harvard crew to England next July to defend the Grand Challenge Cup at the Henley regatta over the Thames course. The movement has been put before the Crimson authorities by the Harvard Alumni Bulletin. The second Harvard crew, coached by Robert Herrick and stroked by Charles Lund, won the cup in 1914, and since then there has been no race.

In discussing the possibility of entering a Harvard crew the Alumni Bulletin says in part:

"Many rowing men believe that it would be good sportsmanship to have Harvard represented in the regatta. An eight made up either of undergraduates or of recent graduates, and that the entry of such a crew would tend to strengthen the friendship of England and the United States.

"It is taken for granted that Yale and Harvard will resume their boat races at New London. The rowing men in each college apparently desire to renew their annual contests on the course which has been used, with two interruptions, for about 40 years. Harvard rowed at Poughkeepsie in 1896 and 1897, and because of the war there was no race in 1917. In spite of these two breaks, the picturesque races at New London have become almost as important rowing events in this country as the contest on the other side of the ocean between Oxford and Cambridge and the regattas at Henley on the Thames."

PENN ELEVEN TO PLAY EIGHT GAMES IN 1919

PHILADELPHIA, Feb. 22.—Eight games are on the Penn varsity's football schedule, announced recently. All contests with the exception of that with Dartmouth, will be played on Franklin Field.

The schedule follows:

Oct. 4—Pennsylvania Military College.
Oct. 11—Delaware College.
Oct. 18—Swarthmore.
Oct. 25—Lafayette.
Nov. 1—Pennsylvania State College.
Nov. 8—Dartmouth, either at New York or Philadelphia.
Nov. 15—University of Pittsburgh.
Nov. 27—Cornell.

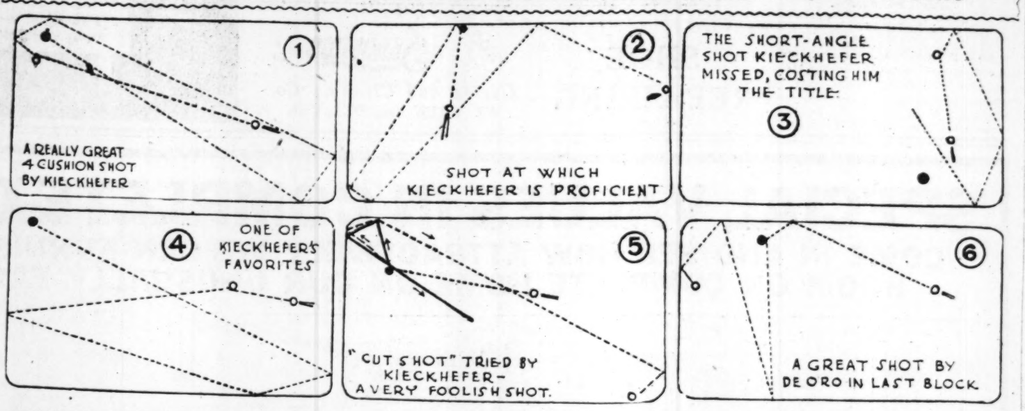
The University Council on Athletics has decided to continue for the remainder of the college year "war time conditions" with respect to the training table. Pennsylvania discontinued the use of the training table in 1916 and yesterday's action was taken in accordance with a recommendation by the National Collegiate Athletic Association.

GRENADE THROW EVENT DROPPED BY BIG TEN

CHICAGO, Feb. 22.—With athletic directors and coaches of the Big Ten making extensive preparations for outdoor track and field games, one event will be dropped and another changed, according to President Avery Brundage of the Western Conference I. A. A. U.

The grenade throw, which does not meet with the approval of most of the coaches, will be dropped, and the rule regulating the throwing of the javelin changed.

Plays and Misplays Which Cost Kieckhefer His Three-Cushion Title



CHARLES C. PETERSON, veteran St. Louis billiard expert, who officiated as referee in the Chicago match, in which Alfredo de Oro, the Cuban, wrested the world's three-cushion championship from Augie Kieckhefer, has reproduced in the above drawings the six shots which impressed him as the contest progressed.

Just two of the above drawings represent shots which Peterson places in the "boob" class, and which he claims lost the title for Kieckhefer.

No. 3 is a reproduction of the shot which really cost Kieckhefer the title. It is a short angle carom, which Kieckhefer missed very badly and left De Oro a natural five-cushion shot on which the Cuban scored his 150th and winning point.

Peterson claims Kieckhefer never should have missed the object ball as far as he did. He attributes the miss to one of two things, viz: carelessness in failing to properly vizualize the angle or failure on the part of Kieckhefer to apply the proper amount of "english."

Shortly before this failure Kieckhefer tried the shot as outlined in chart No. 5. Peterson says this was a "million-to-one" chance, as Augie had only an inch at the most to cut the red ball, drop into the corner and count off the white ball at the far end of the table. In this chart, the dotted line represents the manner in which Kieckhefer tried to count and the black line the direction in which the cue ball went after Kieckhefer, instead of hitting the end rail, hit the first ball too full and went to the side rail.

At the time Kieckhefer tried his fatal "cut" of the first object ball he needed three points and De Oro two points to win the match. At such a stage, Peterson says, Kieckhefer never should have played such a shot, though Augie himself said after the match that he was confident he could feather the first object ball and get into the corner, from where the cue ball would have rolled to the other end of the table either for the count or safety.

Nos. 1, 2 and 4 are shots at which Peterson says Kieckhefer showed remarkable proficiency.

No. 6 is a truly great shot played by De Oro in the final block of the match. He made cushion first, red ball, back and forth across the table, dropped onto the end rail and counted. It was a spectacular effort in a championship match.

Peterson says the match between De Oro and Kieckhefer was unique in that not one reverse english carom was made during the entire three blocks.

BUDWEISERS ROLL TO LEAD IN PIN EVENT

Team Totals 2824 in City Scratch Tournament—Moose Boosters Get 2771.

Good bowling marked the second night of the city scratch bowling tournament on the Congress alleys, when the Budweisers rolled into top position, with a total of 2824, with a high single game of 1057. The Moose Boosters were next, with 2771. Fred Utley, with 629, was the high individual, with a score of 629, while Jule Schmitt, 258, had high single game for the Budweisers.

The scores:

BUDWEISERS.

Players.	1	2	3	Total
G. Schutterberg	192	169	166	527
F. Utley	191	247	191	629
E. Masson	153	211	207	571
C. B. Welles	169	172	148	489
J. Schmitt	180	258	179	617
Totals	876	1057	891	2824

Moose Boosters, 2771; Wellston Specials, 2753; Unions, 2742; Schweigler Sodas, 2722; Bevos, 2679; Cabannes, 2638; Heiberts, 2612; Liesers, 2600; H. C. Mennes, 2599; Sweeney Tigers, 2567; Theobalds, 2537; Wagner Electrics, 2513; Stauders, 2409; Cancos, 2930; Valley Parks, 2300.

GEORGIA U. IS AFTER HOWARD BERRY AS COACH

PHILADELPHIA, Feb. 22.—Georgia U., old-time rival of Georgia Tech, has made a coaching offer to J. Howard Berry, Penn's former all-round phenom, according to a report here.

Berry, who is in the bookbinding business with his father, is seriously thinking about accepting. Time was when this university, which is located at Athens, Ga., was a football dictator to Georgia Tech. It was not so many years ago that the athletic pendulum swung the other way and Tech started its long winning streak. The University of Georgia is coming back strong," said Berry. "It has been out of football for the last two seasons and has big plans made for next fall. The alumni the keenly interested in putting Athens institution back on the map athletically, and are more than anxious to start with a victory over their old-time Tech rivals."

It is the intention of Georgia to have Berry take charge of football, baseball and track, the three sports in which he starred at Penn.

Northwestern Five Wins.

CHICAGO, Feb. 22.—Northwestern defeated Wisconsin, 32 to 21, in a Western Conference basket ball game tonight. Wisconsin outplayed Northwestern in the second half, but could not overcome the handicap of the 20 to 7 score at the end of the first half.

Penn Quintet Wins.

PHILADELPHIA, Pa., Feb. 22.—Pennsylvania defeated Cornell, 39 to 24, in an intercollegiate basket ball game here tonight.

I TREAT CATARRH FREE: 10 DAYS



I will treat any case of catarrh, or deafness, or head noises, caused from catarrh 10 days Free to prove that my original treatment will cure it. I had catarrh and became deaf. Had head noises, had two surgical operations, originated a new treatment that cured it, restored hearing, stopped the noises. Have treated thousands, believe it will cure any case of catarrh. Want you to try it 10 days free and see how quick it relieves you. Am an oculist and aurist 30 years experience, big practice, responsible. Write for free treatment and story of this treatment and cures. Treating 50 patients a day. Address DR. W. O. COFFEE, Dept. X-Z, Davenport, Iowa

WRAY'S COLUMN

What About This, Dempsey?

JACK DEMPSEY'S name has been associated in a distinctly unpleasant way with three boxing events, without his having sought to condone the charges made in two of the three instances. The Fred Fulton "confession" has been denied by Dempsey; and an examination of it reveals no internal evidence that Dempsey was "double-crossing" his foe for a 22-second knockout at Harrison, N. J., as Fulton asserts.

But for the fact that another double-cross charge has been made against Dempsey without his having made a general denial of it, the Fulton matter could be dismissed. But the case of Battling Levinsky cannot be ignored.

According to Billy Rocap of Philadelphia the Battler also "confessed" publicly that he had arranged a bout with Dempsey, though out of condition, **on the understanding that he was not to be knocked out. He was stopped by Dempsey in the third round,** to the surprise of the country, or that part of it familiar with the extreme cleverness and skill of the former light-heavyweight champion. So far as can be learned, Levinsky's story has not been refuted by either Dempsey or his manager.

* * *

The Dempsey-Flynn Evidence.

ANOTHER reason for thinking that Dempsey's career may not be spotless is found in the Dempsey-Flynn contests. In the first Dempsey was beaten in a punch; a year later Dempsey settled the ancient James with one swipe.

When Dempsey came East for his campaign Kearns and Dempsey stopped over in St. Louis. The writer asked Kearns how that crumbling ruin Flynn ever stopped a live wire like Dempsey.

"Well, you know—or if you don't you can guess," Kearns replied: "Jack was a kid; probably he needed the money and he agreed to 'take one.' He hardly realized what he was doing, then."

* * *

Do It Again, Jack.

IT would be easy to ignore any one of these instances; but the cumulative effect of the unpleasant episodes is causing certain reflections on the part of fans.

One of these is that Dempsey could readily clear the atmosphere of doubt that is gathering around his unprecedented knockout record by fighting both Levinsky and Fulton before the Willard engagement.

There is apparently not the remotest possibility of this occurring, however, unless the promoter, "Tex" Rickard, insists on it. Fans would certainly applaud if he so ordered.

Dempsey, if he is a sportsman, and won the disputed fight on his merits, should welcome the chance to meet his foe again. It would mean vindication and added income, if he is blameless.

Willard Gaining Friends.

ONE effect of the wrangle will be to nominate Willard favorite when the fighters enter the ring July 4. Already Sam Langford and Fireman Jim Flynn both pick Willard to defeat Dempsey. Willard seems to be in fair condition and will have four months in which to fit himself and regain his boxing intuition.

History tells us that he'll need four years, rather than four months. Willard fought comparatively few fights in his career. On less than a half dozen occasions has he opposed men of CLASS. In addition, he has not fought in three years, has battled only 10 rounds in four years.

In coming back from Hasbeenville Willard will find the way harder and longer than for the youth just coming up. Willard, to be at his best, ought to FIGHT his way back to form against opponents who mean business. Instead he will be gymnasium-trained, by partners careful not to injure him.

You can take the witness. Bo—for me the evidence is already strong enough to make out a case of defeat and a new tit'e holder.

* * *

Burning Up the "Big Three."

CORNELL is burning with indignation at being ignored and classed as "secondary" by a recent decision of Yale, Harvard and Princeton to have no "secondary rivalries" in football and other sports. Other teams outside the triumvirate will be met, but it will be thoroughly understood that they are on the basis of conditioning contests, not championship events. The "big three" have let it be seen that they look only to one another for equals in intercollegiate events.

Under the caption "How Big is the Big Three?" the Cornell Sun says editorially:

The existence of "powerful" cliques controlling the future of intercollegiate athletics is at once the greater stumbling block to success and the greatest menace to the future of the whole system. The easily arrived at confusion that a given group contains within its restricted confines all the meat and marrow seems to constitute the raison de'etre and the strength of the "Big Three."

Harvard, Yale and Princeton are perhaps just a little behind the times in setting up their hierarchy of intercollegiate sport. With the multiplicity of colleges sending teams out into intercollegiate competition, the existence of a sport aristocracy is an anomaly and an anachronism.

The Big Three idea is a bit undemocratic and against the spirit of the times. College athletic competition should be broadened in scope. Any attempt at forming closed syndicates attacks the very essence of athletics. War should have taught the "Big Three" a lesson or so and it is possible that the forthcoming army plan of preparedness may include a few eyeopeners for the self-constituted "Big Three."

This seems a bit unjust to the "hierarchy" which, after all, is entitled to operate on the principle of self-determination when it comes to selecting its opponents or arranging its athletic affairs. It may smack of snobbery to the Cornell Sun, but it is certainly unreasonable to expect any eleven to load up with difficult games early in the season, creating an anti-climax in its development.

* * *

LOOMIS WILL COMPETE IN EVENTS IN EAST

CHICAGO, Feb. 22.—Jo Loomis of the Chicago Athletic Association, just released from the army, began work today in preparation for the twelfth annual indoor games of the Millrose Athletic Association to be held in New York on Feb. 25. Loomis said his army experience kept him in good trim and therefore he will need only the finishing touches to be ready for the Eastern contests. He will run in the military yard dash and the military yard high and low hurdles. Loomis was one of the American team which participated in the Olympic games at Stockholm.

Joie Ray of the Illinois Athletic Club, will also compete in the Millrose Club events. He will try to win the third and final leg of the Rodmen Wanamaker trophy, which becomes the property of any runner who wins the 1¼-mile run three times. Ray has won the race for the last two years.

Small Pill
Small Dose
Small Price



For Constipation Carter's Little Liver Pills will set you right over night.
Purely Vegetable

Carter's Iron Pills
will restore color to the faces of those who lack iron in the blood, as most pale-faced people do.

BROWNS CLOSE DEAL TO TRAIN IN TEXAS

Business Manager Quinn Announces Club Will Depart Between March 10 and 15

Business Manager Bob Quinn of the Browns announced last night that arrangements had been completed whereby the local American Leaguers would do their spring training at San Antonio, Tex. The deal was closed by Louis Von Weise, who is connected with Phil Ball, and who has been visiting in Texas with his family for the past few weeks.

During his stay in Texas Von Weise was approached by several men interested in operating a baseball league club to train there, and after communicating with the officials of the Browns completed arrangements yesterday.

While in Texas the Browns will use the Broncho's park. They will practice from 9:30 to 11:30 in the morning and from 2:30 to 4:30 o'clock in the afternoon. This was done because the San Antonio club will be conditioning at the same time in preparation for the Texas League opening.

While no definite date for the departure from St. Louis has as yet been named, Quinn stated that it would be between March 10 and 15.

Practice games will be played with the Broncos, while Quinn also stated that efforts would be made to schedule exhibition games with other major league clubs training in Texas.

BASKET BALL PLAYER IS HANDED KNOCKOUT

Members of the University City High School do not take kindly to reports from Troy, Mo., that the recent game with Troy High School was cleanly played. Regarding the contest, one of the players has the following to say:

"We admit the defeat, but resent the statement that it was a clean game. One characteristic of the game was that no fouls were called by the referee, not because there were none, but because no rules were enforced. In the first two minutes of play one of the Troy players struck Weber in the face, which halted the game until he came to. The spectators were continually urging a fight and several times rushed upon the floor. The treatment received by the University City players was the worst they had ever experienced."

"ASK YOUR BARBER"

For Lucky Tiger—The World's Greatest Dandruff and Eczema Remedy

HE knows, and you should know, that the only way to reach dandruff and scalp eczema is to destroy the germs. Shampooing or mere hair tonics will not do the work. It requires a **real specific,** and that is exactly what **Lucky Tiger is guaranteed** to be.



Lucky Tiger
Makes Sick Hair Well

No matter what else you have used, try LUCKY TIGER. It is safe, certain, free from oils and pleasant to use—the fastest growing hair remedy in America today.

Makes No Excuses!
Adds Lustre—Beauty—Strength

It is a sure-shot remedy. It is sold under a positive Money Back Guarantee on every bottle. Try it on your head, face or hands for any eczematous condition. Insist upon getting the genuine and accept no substitutes.

Tell Daddy or Big Brother to get an application of his Barber and bring home a bottle, or send us 10c for a generous sample.

LUCKY TIGER DANDRUFF CO.
Kansas City, Missouri.

2000 WOUNDED WATCH AMERICAN BOXERS WIN

Jimmy Bronson, Missouri Boy, Official Referee for Paris Boxing Show.

Jimmy Bronson, manager of the Southwest Athletic Club of Joplin, Mo., one of the best-conducted boxing organizations in the State, has written a letter to the Sporting Editor of the Post-Dispatch describing boxing conditions in France. Bronson went over to Paris last year for the Y. M. C. A. In part his letter reads as follows:

At present I am referee and matchmaker of the most unique boxing organization under the blue canopy, and up to my ears in an effort to handle my job in the best possible shape. * * *

I ran over to the Palais de Glace—a real show place here—where the Y. M. C. A. holds its boxing bouts. Louie Albert, once a scrapper under Bill McCarney's wing, now a First Lieutenant in Uncle Sam's fighting forces, was on the card that night to officiate. However, when he saw me, he took me to the chaps in charge, suggested I was the fellow to handle the bouts—and I hopped into the center.

They must have gotten pretty putrid refereeing in past bouts as they seemed to think my work gilt-edged. At any rate the following morning, military officers, Louie and newspapermen went to the bat, and I was installed referee. * * * and now I look a cheering four thousand soldiers in the face every Tuesday night.

The boxing shows are staged weekly and are for no one but those in an allied uniform, with a very rare exception when a distinguished visitor is invited. French and American fighters participate and to date some mighty lively scrapping has developed.

2000 Wounded Watch Bouts.

The day ahead of Christmas we staged a show for the American wounded. Two thousand were transferred from hospitals in ambulances and 30 newspapermen accompanying President Wilson attended, as also did the U. S. Consul General. We tried to prevail on the President to attend but he ducked the issue by sending his private secretary instead.

Last night we had eight boxing shows and two wrestling matches on the bills. Admiral Wilson, with his band—the greatest jazz organization I've heard, poured out sweet music to the 4000 soldiers who were on hand.

"Heretofore French fighters have usually won from their American brothers. That's been due to condition, the American fighters not having had the same chance in the conditioning game as the French.

However, last night a little "blackbird" from Philadelphia, Eddie Kane, knocked a "frog" as cold as a mackerel. He received the greatest ovation ever given a fighter in this city. Officers and men got to their feet and cheered till they were hoarse. Didn't matter in the least whether red, white, blue, black or yellow—just the fact that he was an American got that crowd and when the returns were all in, Kane gathered over 1000 francs thrown at him. Today he's the happiest "blackbird" in the world.

Yanks Win by Knockout.

After this Auggie Ratner, winner of the middleweight title in the recent tournament for the King's trophy at London, Eddie McGoorty and Joe Lynch took "Frogs" into camp the knockout route and he bunch celebrated in real American style.

All of which prompts this prediction that when these soldiers roll back to the States with their respective units they'll start legislation going in favor of boxing to such an extent that those who heretofore have opposed the sport will take to the tall and uncut. Boxing is the one sport soldiers have taken to.

We are at present lining up on a card that will provide for the winners of the A. E. F. championships. The finals are to be staged in Paris, and as I am going to shoot a weekly letter to the States on sport affairs—one of which will go to you—I'll keep you in touch with conditions as they occur.

Your Friend,
JIMMY BRONSON.

THE FIRST "PUFF" WINS YOUR FAVOR



Made in "Old Virginia" where good tobacco grows—where the sunshine and climate blend to make the delicate flavor found in WARE'S PURE VIRGINIA Cigarettes. Try them today.

ASK YOUR SMOKE SHOP.
F. D. WARE TOBACCO CO.
Richmond, Va.

Brinkmann-Meisel & Recker Cigar Co.
DISTRIBUTORS
ST. LOUIS, - - MO.

Bowling Schedule

CONGRESS ALLEYS.

City tournament—3 o'clock doubles, 4 o'clock, singles, 5 o'clock, doubles; 6 o'clock, singles; 7:30 o'clock, five-man event.

PETERSON'S ALLEYS.

Whitehead vs. Pflueger, 9 o'clock; Beresford vs. Deen, 10 o'clock, matches in Greater St. Louis individual tourney.

BYRNE'S ALLEYS.

Harry Deen vs. Bill Hammann, five games, total pins to count match.

WASHINGTON ALLEYS.

Schaefer-Stein vs. Meinhardt-Grosse; Whitehead-Jarrett vs. Pitts-Hippe; Wagner individual tournament with 4 Gentries; Linsemeyer-Schneider vs. H. & E. Hoberg.

WERDER'S ALLEYS.

Dr. Lemberg-B. Barthold vs. L. Kaub-W. Reis, 2 o'clock; mixed-doubles tournament, 7 o'clock.

HUGO BEZDEK OVERLOOKS CARDINALS IN TALKING OF 1919 PENNANT RACE

Manager Hugo Bezdek of Pittsburg, who made quite a success last year in his first season at managing a major league team, or any baseball team for that matter, looks for a great race this season in the National League. In Bezdek's opinion, New York will start as favorite in the race, as it has the strongest team, on paper, in the league. But that paper strength does not signify, as the pitching staff looks not too strong, and the team may repeat the history of last year when it won seventeen out of the first eighteen games and yet was out of the race after mid-season.

The champion Chicago team will again be in the race, though its team is not particularly strong, as it has the best pitching staff in the league, even without counting Alexander. Manager Bezdek modestly does not claim any pennant for the Pirates, contenting himself with saying that they ought to, and probably will finish in the first division, as they did last year, much depending upon luck, condition and the "breaks" of the game.

The other contenders for the first division ought to be the Cincinnati Reds, under Pat Moran, and Jack Coombs' Phillies. Evidently Bezdek forgot all about Brooklyn, St. Louis and Boston, or he does not regard them seriously, as he did not mention them at all. As a matter of fact, these three teams do not look very formidable, and yet, under the new spirit that is bound to prevail in base ball this year, one cannot tell what may happen to upset the dope and the dopesters.

MICHIGAN TRACK STAR WILL COMPETE IN PENN RELAY CARNIVAL IN APRIL

PHILADELPHIA, Feb. 22.—Carl Johnson of Michigan, who startled Middle West intercollegiate athletics last year by winning both hurdles and the broad jump at the Western Conference championships, will compete in the Penn Relay Carnival the last Saturday in April on Franklin Field.

Johnson is the logical successor to Simpson of Missouri as the miracle man in track and field athletics. Last season he scored almost one-third of the points made by Michigan in their dual and championship meets. During the year he won not only the hurdles and broad jump, which are his specialties, but also sprint events and the high jump, at both of which he is equally strong. In the broad jump Johnson made a new conference record of 23 feet 11¼ inches.

Coach Farrell thinks that he will get beyond the 24-foot mark this year.

Johnson won the broad jump at the Penn Carnival last year with a leap of 22 feet 9¾ inches. He also was a very close second to Erdman of Princeton in the hurdles.

Coach Farrell hopes in addition to Johnson to bring East a relay team for either the one or the two mile championship.

IOWA WOULD LEGALIZE 10-ROUND BOXING BOUTS

DES MOINES—Boxing contests limited to 10 rounds, with no decisions, would be permitted in Iowa if the Legislature passes the bill introduced by Representative Frank Lake of Sioux City.

The measure provides for the appointment of a state athletic commission of three members to supervise and regulate all boxing contests, which clubs or other organizations would be licensed to conduct.

Ten per cent of the gross receipts would go to the state treasury, and after expenses of the commission had been deducted, the balance would go toward a memorial for Iowa soldiers and sailors killed in the war.

Clubs licensed to conduct matches would pay a fee of $50, depending on the size of the city, and a bond of $2000 would be required to guarantee complete observance of all provisions of the law. The Y. M. C. A., Knights of Columbus and Amateur Athletic Union would not have to pay the license fee to conduct amateur bouts. Contestants would be examined by a physician appointed by the commission, and no contestant under 18 years of age and no spectators under that age, unless accompanied by parent, would be admitted.

BRAVES GET HOLKE FOR INFIELDER AND CASH

BOSTON, Feb. 22.—George W. Grant, owner of the Boston National League baseball club, announced tonight that he had obtained First Baseman Walter Holke from the Cincinnati club, giving in exchange James Smith, utility infielder, and a cash consideration. Smith came to Boston from the New York Nationals last spring.

Blue Jay Five Loses.

FULTON, Mo., Feb. 22.—By playing a brand of teamwork that was hard to break up and scoring heavily at the beginning of both halves, Central Wesleyan College of Warrenton defeated Westminster College here tonight by the score of 48 to 28. In the last of the second half Westminster broke up Central Wesleyan's plays and scored heavily. Weidlick started for Westminster and Buschmann for Central Wesleyan. Westminster plays Central Tarkio and William Jewell here next week.

WEILMAN IS READY TO RESUME HURLING

Browns' Star Southpaw Signs Contract; Believes He Can Come Back This Year.

Hopes of Bob Quinn and Jimmy Burke that the Browns will be able to start the coming pennant fight with one of the strongest pitching staffs in the baseball universe were given a tremendous boost yesterday when the signed contract of Carl Weilman, the elongated southpaw, reached the headquarters of Phil Ball's organization.

With the contract was a letter in which Weilman discusses at great length the effort he will make this year to rank among the leading southpaws of the league. Weilman evidently is confident he can pull a come-back, else, as he says, he never would have signed a contract.

If the big southpaw comes through the Browns unquestionably will be extremely well fortified in the pitching department and considerably stronger as a team than last year, for one pitcher such as Weilman was in 1916 very often marks the difference between second and first division.

It will be remembered that Weilman was forced to undergo an operation which has kept him out of the national pastime for two years. Previous to this Carl was rated among the best lefthanders in the Ban Johnson circuit. His letter to Quinn follows:

HAMILTON, O., Feb. 20, 1919.
Mr. Robert Quinn,
St. Louis, Mo.

Dear Sir: Enclosed please find my signed contract for 1919, with which I want to say I am well pleased, and hope that I can prove your faith in me is well founded.

Without a doubt I believe I can give a good account of myself again, because I have hunted, bowled and worked hard at the machinist trade since last September, and can see no ill-effects from it; in fact, it is just the opposite; I went into the shop weighing 189 pounds and today I weigh 195, compared to 187 when I was playing ball.

My work has been particularly heavy, which you will realize when I tell you we just completed a gun lathe 220 feet long, which required 15 cars to ship to the Washington navy yards. Of course I do not mean to tell you that I lifted the various parts upon the cars, but just wanted to give you an idea of the kind of work I was doing. It has been a test for me and I am well satisfied that I can endure playing ball against. If I didn't think I could I would never sign a contract.

Hoping I can "come across" with a better season than I ever had and instead of "pulling" a "come-back" (as some would term it) it will only be a "continuation" of whatever any one wants to term my former record, also wishing the club the best of better breaks than have been their share in the last few years, I remain,

Very sincerely yours,
(Signed) CARL E. WEILMAN.

WOMAN HAS SCORE OF 60 FOR 18 HOLES OF GOLF

Probably the lowest score made by a woman golfer for an 18-hole round in this country is the total credited to Mrs. Peggy Cameron, playing over the Griffith Park links in California. Mrs. Cameron, competing for the "Sassy Jane" trophy, turned in a 60 and as she had a handicap of 14 her net was 46. It later turned out that she had a handicap of 6 in the British Women's Golfing Union.

For many years the lowest 18-hole total for a woman on record was that made by Miss Genevieve Hecker, winner of the first two championships of the Women's Metropolitan Golf Association in 1900 and 1901. It was in 1902 at Essex County that Miss Hecker went around like a wild horse, finishing with a 72 in the qualifying test. Essex County then had a yardage of slightly more than 2000 yards. The Griffiths Park course measures 5424 yards.

LIBERTY BONDS TAKEN

Men's Heavy Blue Work Shirts, 50c
AS LONG AS 50 DOZEN LAST.

Men's Heavy Blue Union Label Overalls, $1.25

Men's $15 OVERCOATS, 6.90

Men's $20 Suits and O'Coats..12.50
Men's 2.50 Work Pants.....1.50
Men's Fleeced Rib. Underwear, 75c
Men's Blue Serge Pants.....2.95
Men's Heavy Wool Underwear, 1.50
Men's Heavy Corduroy Pants, 2.35
Boys' Heavy Cassimere Suits, 4.95
Men's and Boys' Heavy Sweaters, 75c
Boys' Heavy Overcoats.....2.50
Men's Heavy Plush Caps.....50c
Men's $25 Suits & Overcoats..14.50
Men's $30 Suits & Overcoats..17.50
Men's Heavy Union Suits.....1.50
Men's Fancy Percale Shirts....75c

Double Eagle Stamps Monday

Globe
OUTFITTERS

Men, When in Chicago Come and See for Yourselves



The Dr. Lorenz Electric Body Battery is the greatest invention for producing health the world has ever known. No pills, drugs or medicine, no electricity, no chemicals or drugs of any sort, therefore no low currents and this invention will do the work. It sends a stream of full life into your nerves, organs and blood during the time you are asleep. For the treatment of rheumatism, weak back, nervousness, stomach, liver and kidney disorders, it is incomparable. Dr. Lorenz Dry Cell Storage Battery is high-grade battery, requires no charging with vinegar or acids, is 3000 per cent easier applied, gives 400 per cent greater service, and is sold at a low price without added cost for fancy books.

Write today for free illustrated factory price.

P. M. LORENZ ELECTRIC WORKS,
2740 Lincoln Avenue - - CHICAGO, ILL.

Sailor's Funeral Today.

The funeral of Fred G. Givan, 20 years old, a sailor, who died last Monday of heart failure while undergoing an operation at the naval hospital at Mare Island, Cal., will be held from the residence of his parents, Mr. and Mrs. George W. Givan, 5063 Page boulevard, this afternoon. Burial will be in St. Peter's Cemetery. He is survived by his widow, Mrs. Mary Givan, his parents, two brothers and a sister. He enlisted here June 11 last.

REMLEY

Offers these big specials. These prices good till Thursday noon.

6th & FRANKLIN

Watch for Our Ad in Monday's Star

BIG REDUCTIONS In our Family Beverage Shop—BUY NOW.

WILSON MILK 25c — This well-known high-grade Milk cut to less than carload cost. Limit six cans to a customer — 2 Tall Cans.

RICE Fancy, whole grains 3 lbs. 25c

Snow Boy Powder 4 pkgs. 15c

LOOSE MACARONI LOOSE SPAGHETTI, lb., 9c

STAUFFER'S LAUNDRY TABLETS 4 5c pkgs. 15c

HEN FEED, 10 lbs. 35c

Heinz' Catsup, pint bottle 27c

Black-Eye Peas 3 Lbs., 25c

Navy Beans Fancy Michigan hand picked lb. 9c — 3 lbs. 26c

"LOOK" at what we are going to serve you and you will dine with us Monday. Don't miss this big treat. Bring your friends.

MONDAY ONLY

Dinner from 11 a. m. to 6 p. m.

ROAST YOUNG DUCK 25c — Chestnut dressing, apple marmalade, snowflake potatoes and one vegetable — Home-made fresh Apple Cobbler 5c

NEW KRAUT, Bring your pail 3 lbs. 10c

Fresh Small, lean, meaty Spareribs, lb, 15c

FRESH HEARTS, FRESH SNOUTS 10c

Fresh Beef Tongues, lb 20c

YOUNG BEEF LIVER, lb 12c

FRESH SIDE MEAT, lb 24c

Neck Bones, lb. 7c — 3 lbs. 20c

LIVER Strictly fresh; U. S. Gov't insp. We sold more than 10,000 lbs. last week. Don't miss this big special. 4c lb.

PLATE BEEF, Lb. 15c — Salt Bones, 6 lbs. 25c; Salt Ribs, 2 lbs. 25c; Fresh Meltz, pound 5c

Steaks, 27½c — SIRLOIN, ROUND, PORTERHOUSE. Strictly fresh; cut from the finest young native beef; POUND

OYSTERS Strictly Fresh, Quart 40c

PURE LARD lb. 27c

EGGS Strictly fresh; fine, large; dozen 40c

GARRISON TO RUN FOR HEAD OF ALDERMEN

Decides to Enter Race on Democratic Ticket in Primary in March.

Flint Garrison of 5835 Bartmer avenue, president of the Garrison-Wagner Printing Co., and manager of The Drygoodsman, a trade publication, announced last evening that he would file as a candidate for the Democratic nomination for President of the Board of Aldermen, in the primary March 7. The time for filing for this nomination, and for nomination for the Board of Aldermen from the 14 even-numbered wards, to be chosen at the election April 1, ends tomorrow night at 9 o'clock.

A petition signed by 152 Democrats and Republicans, asking Garrison to become a candidate was presented to him Friday. This was reinforced by a similar formal request from the Democratic City Committee. In the first petition, the fact was emphasized that the present Mayor may be removed by means of the recall, and that in this event the President of the Board of Aldermen would become Mayor.

Garrison has been active in the recall movement.

Letter Announcing Decision.

In his letter to Chairman Daley of the Democratic City Committee, announcing his decision, Garrison said:

"Your personal and definite assurance that every influence will be exerted to induce men of purely public interest to file for each of the 14 aldermanic places on the ticket, and your further assurance that every effort will be made to nominate as candidates for the Board of Education the very highest type of men who can be induced to serve in that capacity are both gratifying and convincing. In view of this assurance I am very glad to accept the honor which you confer upon me and will file as a candidate."

Republican Candidates.

Up to last night, Louis P. Aloe of 37 Kingsbury place, present Republican President of the Board of Aldermen, was the only person who had filed as a candidate for that office on either ticket.

Members of the present board, all Republicans, who had filed for renomination up to last night are: Fourth Ward, William F. Otto; Sixth, William L. Tamme; Tenth, Otto A. Hampe; Sixteenth, Adam Reis; Twentieth, Wilbur C. Schwartz; Twenty-second, Herman C. Kralemann; Twenty-sixth, Ralph Eilers; Twenty-eighth, Luke E. Hart.

Others seeking the Republican nominations are: Fourth Ward, S. Goldman, publisher, 2119 Biddle street; Eighth, Edward Hirth, 2000 South Second street; Tenth, Dr. Charles E. Anderson, 3105 South

"The unanimous request of the members of the Democratic City Committee that I become a candidate for the nomination for President of the Board of Aldermen has conferred upon me a most unexpected distinction. To say that I feel honored is to but mildly express my appreciation. This feeling is further heightened by the frank acknowledgment, in your letter, that I am known to be free from partisan entanglements and from party domination in local affairs. The unusual manner in which this invitation has been extended and the support that already has been given to the idea of my candidacy has apparently made of it an obligation which I cannot well evade.

"No useful purpose will be served in my becoming a candidate for this office unless there is brought to my support upon the ticket, as candidates for the other offices, men who are known to be interested in public office, not for what they can get out of it, but instead for what they can put into it, in the way of disinterested public service.

Grand avenue; Twelfth, Charles A Neumann, merchant, 6419A Virginia avenue; Fourteenth, Harry P. Riefling, automobile dealer, 2621A Arnaud place; Twenty-fourth, Charles A. Groeschel, master plumber, 5839 Arsenal street.

Democratic Candidates.

Those who had filed, up to last night, for the Democratic nominations, are: Eighth, Thomas Bastian, merchant, 1503 South Ninth street; Tenth, Charles J. Doran, chiropractor 2856A Salena street; Twelfth, George Meek, bricklayer, 4341 Bates street; Fourteenth, Jerome L. Fuerst, salesman, 2820A Oregon avenue; Eighteenth, Frank Korasiek, grocer, 2500 Hebert street; Twentieth, William Krummenacher, druggist, 3810 Page boulevard; Twenty-fourth, Nils Grant, real estate agent, 7008 Hancock avenue.

No candidate has filed in the Second Ward, and no Republican in the Eighteenth, where the party leaders are said to be looking for someone in place of Alderman Alfred Bergman. Grant, the Democratic aspirant in the Twenty-fourth, is president of the Citizens' Referendum League, which is backing the movement for the recall of Mayor Kiel. Julius Haller, present Republican Alderman from the Twenty-fourth, is the only member of the board who voted against the recent whitewashing of the Mayor's action. He said yesterday he had not decided whether to file again for Alderman or to file for President of the Board of Aldermen. Groeschel, who has filed in the Twenty-fourth, is Republican committeeman from that ward.

Dr. Edward Richter, Alderman from the Twelfth Ward, who is a physician for the United Railways Co., and rides in street cars free, by means of a badge, has not thus far filed, and is opposed by the party organization. The organization is also against Alderman Gus Baur of the Fourteenth, the reason given being that he, being a saloon-keeper, would weaken the ticket. He has not filed thus far.

ELOQUENT APPEALS FOR FREEDOM OF IRELAND

Right of Country to Liberty Taken Up at Convention in Philadelphia.

By the Associated Press.

PHILADELPHIA, Feb. 22.—Eloquent appeals for the freedom of Ireland and bitter arraignment of England marked the opening session today of the Convention of the Irish Race. The convention, which is being held under the auspices of the Friends of Irish Freedom, sent a cablegram to Cardinal Mercier of Belgium, thanking him for his contribution to the cause of world freedom and another to Edmund De Valera, of the provincial government of Ireland, explaining the purposes of the meeting, which was called to demand for Ireland the right of self-determination.

All the speakers, including Justice Daniel F. Cohalan, of the New York Supreme Court; the Rev. Peter E. Magennis, of New York, president of the Friends of Irish Freedom, Representative Thomas Gallagher, of Illinois, and the Rv. Francis McCabe, president of DePauw University, emphasized the right of the Irish to liberty.

"Time to Plead Gone."

"The time to plead is gone forever," declared Dr. McCabe, "we want promises of Irish freedom fulfilled. We demand that the military forces be withdrawn from Ireland so that the strain of the present may be taken away.

"Self-determination for small nations, promised to the parents who gave up their sons in the war, must be applied to Ireland. We must not ask for the fulfillment of this promise; we must demand it.

"With all due respect to the fighting qualities of other nations, America won the war and now we have a right to demand that President and congress keep faith with those who died."

"Solution in America."

The Rev. Dr. Magennis, who is assistant general of the Carmelite order, said:

"The work before the convention is of supreme importance. Every day, every hour, nay every moment must be offered up on the altar of that country's freedom. Outside of Ireland itself the solution of the problem that is so near to our heart lies in America.

"For almost two years America directed her steps to the bloody fields of Flanders. During all that time the voice of the great President of this republic was ringing through the world announcing the glad doctrine of the freedom of all small nationalities.

"We have wept enough for Ireland, we have glorified sufficiently in Ireland, now our duty is to work for Ireland and to work in such a way that the world shall understand that our work is the work of men who could die for Ireland."

Justice Cohalan took exception to the statement that the Irish question was one of democratic policy with the British empire.

"Surely," he declared, "no question which now involves the right of one people to govern another without the consent of that people can be regarded as other than an international problem and one in which all the peoples of the world have a vital interest."

President Wilson's War Speeches!

Also, essential features of the War, Politics, Science, Religion, Education, Sports, Discovery, Business, Industry, Prohibition will be found in America's greatest year book, 1000 pages, 2000 subjects, one million facts and figures.

The World and Post-Dispatch Almanac for 1919. At the POST-DISPATCH OFFICE, all Bookstores, Newsstands and by Newsboys—Price 40c, by mail 50c.

Three Shiploads of Food Reach Warsaw.

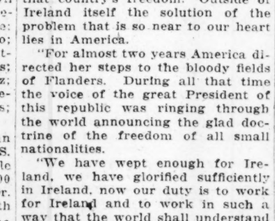
By the Associated Press.

PARIS, Feb. 22.—In spite of annoying efforts by the Germans to hinder the provisioning of Poland, the Supreme Food and Relief Council has landed three shiploads of food in Danzig and sent the food by railway to Warsaw, where it is now being distributed under allied control.

Don't Suffer From Piles

Sample Package of the Famous Pyramid Pile Treatment Now Offered Free to Prove What It Will Do for You.

Pyramid Pile Treatment gives quick relief from itching, bleeding or protruding piles, hemorrhoids and



Pyramid Is Certainly Fine and Works Such Wonders So Quickly.

such rectal troubles, in the privacy of your home. 60 cents a box at all druggists. Take no substitute. A single box often relieves. **Free sample for Trial** mailed in plain wrapper, if you send coupon below.

FREE SAMPLE COUPON

PYRAMID DRUG COMPANY,
675 Pyramid Bldg., Marshall, Mich.

Kindly send me a Free sample of Pyramid Pile Treatment, in plain wrapper.

Name.....

Street.....

City.....State.....

—ADV.

MAN WHO KILLED BREWERY FOREMAN AND SHOT SELF DIES

Motive for Benjamin Schmidt's Attack on Henry Bunke Has Not Been Discovered.

Benjamin Schmidt, 42 years old, of 3617 Louisiana avenue, died at the city hospital yesterday after shooting and instantly killing Henry Bunte, a brewery foreman, of 3640A Louisiana and then shooting himself.

Schmidt, who was an elevator operator, walked into Joseph Cafferata's saloon, 3400 Miami street, at 6:15 p. m. Friday and opened fire on Bunte. After he had shot Bunte and fired a shot at Cafferata he ran to his home and went into the basement and shot himself in the head. His motive for shooting Bunte is not known to the police.

Iowa Pastor to Address Lumbermen

The Rev. Wallace Merlin Short, Mayor of Sioux City Ia., and founder and pastor of Central Church, (Independent) will speak at the lumbermen's luncheon Tuesday at the American Annex Hotel.

FOR SHOE REPAIRING PHONE Lunostras Dyeing and Cleaning Co. WE CALL and DELIVER



Someone Is Sick—

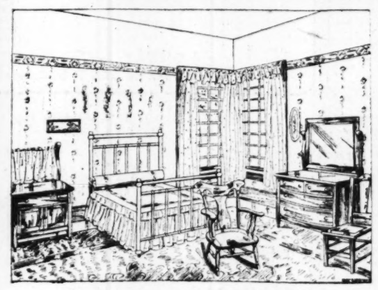
You phone the doctor. In doing so the electrical energy for your conversation is supplied by a battery of "Exide" make. "Exide" is "on the job." "Buy an "Exide" for your Car."

OLIVE 3885 CENTRAL 6443 EXIDE BATTERY DEPOTS INC. 21ST AND WALNUT STREETS

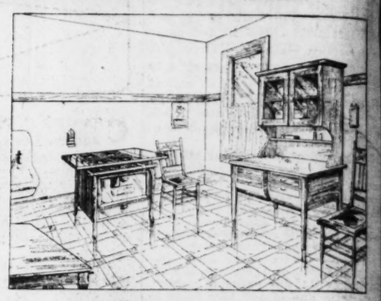
"THERE IS AN "Exide" BATTERY FOR EVERY CAR"

SPECIAL VALUES IN COMPLETE OUTFITS

COME IN AND SEE HOW ATTRACTIVELY WE CAN FURNISH A SINGLE ROOM OR COMPLETE HOME ON OUR UNUSUALLY EASY TERMS





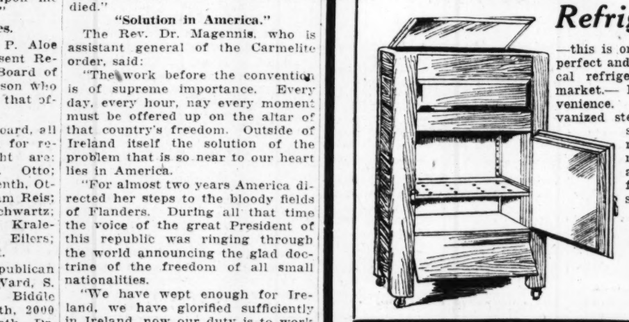


Our Liberal Credit System makes it possible for you to furnish your home complete from top to bottom—to obtain the newest home furnishings. You can please your taste in every way and yet not feel the slightest strain on your purse because of these purchases. It will pay young couples and prospective housekeepers to see our 3-Room Outfit priced special for . . . $119.50

TERMS $2.00 WEEKLY.

Macky

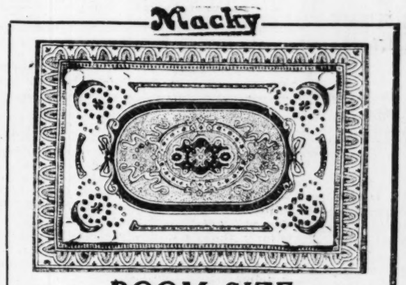
Refrigerator



—this is one of the most perfect and most economical refrigerators on the market.— has every convenience. —lined in galvanized steel. —the outside case has rounded corners and edges and is beautifully finished special price, $8.95

Macky

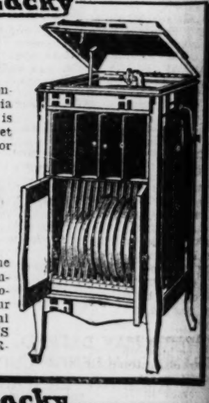
ROOM SIZE BRUSSELS RUGS



—we want you to come to our store and examine these rugs. —you will be pleased with the handsome patterns you will see. —you will be surprised at the splendid quality and at this lowest of prices—it is a bargain that you just cannot pass by $3.00 MONTHLY. $18.35

Macky

Columbia Grafonola



Every Columbia Grafonola and every Columbia Record in this shop is new. You'll never get secondhand machines or records here.

$6.90

Will place in your home a new Columbia Grafonola—style E—and 21 Columbia selections of your own choice. The total value is $80.10. TERMS TO SUIT—NO INTEREST.

Macky

Gas Stoves



—made of heavy bevel steel plates, substantially braced and strengthened — asbestos lined oven that is heated by heavy flame plates —two burners—one of the greatest fuel savers on the market — special price, $16.15

TERMS TO SUIT

Macky

Chifforobe



—made in the oak finish, highly polished. —it has four large drawers and spacious wardrobe. — exactly suited to the needs of men who wish to keep all clothing within easy reach. —the Chifforobe is amply large and will hold five suits, $29.75

Terms to Suit.

Macky

Go-Carts



—opens and folds with one motion—has strong steel frame—rubber tires—fabricoid hood and upholstering. —all Go-Carts specially priced during the coming week, $8.95

TERMS TO SUIT

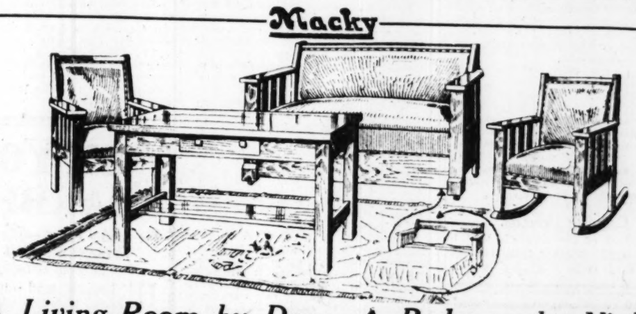
—other Carts as low as $5.75

We show the full line of Buck's and Quick Meal Gas Ranges, as well as many others.

Monday and Tuesday Special

Genuine Tennessee RED CEDAR CHEST $10.55

Macky



A Living-Room by Day—A Bedroom by Night

Here are four handsome pieces that practically furnish a combination living-room and bedroom. The Daveno with one simple twist is easily converted into a full-size bed. Chair and rockers are upholstered to perfectly match the Daveno. The table is extra well finished and strongly constructed. $73.85

$1.00 WEEKLY

Macky

Kitchen Cabinet



—this splendid cabinet is made of oak and in the golden finish. —is large and roomy and well arranged. —everything is within easy reach, making it a wonderfully convenient cabinet. —it is a value that will make you open your eyes, $17.65

YOUR OWN TERMS.

ALL GOODS MARKED IN PLAIN FIGURES

Macky 1126-1128-1130 OLIVE ST. FURNITURE CO.

OPEN SATURDAY UNTIL 9 P. M.

STRICTLY ONE PRICE

...ncheon Tuesday at the Annex Hotel.

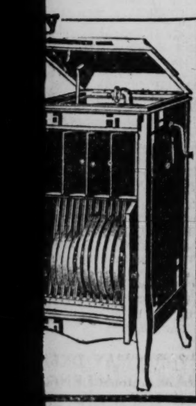
...doing so the electrical ... supplied by a battery of ...on the job."
...Car."

DEPOTS INC. STREETS
OR EVERY CAR"

TFITS
SINGLE
ERMS



.50





as low as $5.75

y Special
$10.55



STRICTLY ONE PRICE

☛ *Is Your Opportunity Here?—More "Wants in Proportion to Population in Its Field Than Any Other Metropolitan Newspaper—1,500,000 Readers!*

INDEX TO SECTION B ☛ See Sec. A for Employment, Rooms, Wants, For Sale, Autos

Classification.	Page.	Classification.	Page.	Classification.	Page.
Agents' Rent Lists	1	Bus. Prop. (For Rent)	2	Ferguson Property	3
Apartm'ts (For Rent)	2	Bus. Prop. (For Sale)	4	Financial	6
Apartm'ts (For Sale)	4	Bus. Prop. F.R. (Sub.)	2	Flats for Rent	2
Builders' Column	2	Business Prop. Wtd.	2	Flats Wanted	2
Building Material	2	East Side Property	3	Flats, Etc.—For Col.	2
Bung., Cottgs. (Rent)	2	Exchange (Real Es.)	3	Flats for Rent (Furn.)	2
Bung., Cottgs. (Sale)	3	Farms, Farm Land	5	Flats for Sale	4
Business Chanches	6	Farms for Rent	5	For Lease	3
Business (F. S., Wtd.	6	Farms Wanted	5	For Sale (Realty)	4

A THREE TIME AD COSTS LESS, PRODUCES MORE.

ST. LOUIS POST-DISPATCH

Houses, Homes, Real Estate and Farm Lands

Our Motto: PRODUCTIVE PUBLICITY, PROGRESS, PROFITS!

PART FOUR ST. LOUIS, SUNDAY MORNING, FEBRUARY 23, 1919. *PAGES 1—6B*

INDEX TO SECTION B ☛ See Sec. A for Employment, Rooms, Wants, For Sale, Autos

Classification.	Page.	Classification.	Page.	Classification.	Page.
For Sale (Business)	6	Maplewood Property	3	Residences for Sale	4
Garages, Stables	2	Personal Prop. Loan	6	Roofing	2
Houses for Rent	2	Money Wanted	6	Stocks and Bonds	6
Houses Wanted	2	Real Estate—City	3	Suburban Pro. (F. S.)	3
Houses (Furn.) Wtd	2	Real Estate—Country	5	Suburban Prop. (F. R.)	2
Houses for Sale	4	Real Estate (Col'd)	4	Suburban Prop. Wtd.	3
Houses, Etc. (Col'd)	2	Real Es. (Other Cities	5	University City Prop.	3
Kirkwood Property	3	Real Estate Loans ...	Pt. 5, 16	Webster Property	3
Loans	6	Residences for Rent	2	Wellston Property	3

PROMPTLY REPORT FAILURE TO RECEIVE ANSWERS.

12-STORY ANNEX IS PLANNED FOR JEFFERSON HOTEL

Realty Company of Which Festus J. Wade Is President, Awaits Enabling Action by Board of Aldermen.

PROJECT HINGES ON VACATION OF ALLEY

Addition to Occupy West Half of Block Fronting on Thirteenth and Locust Streets, Facing Library Park.

By Berry Moore.

The Hotel Realty Co., of which Festus J. Wade, president of the Mercantile Trust Co., is the dominant factor, has completed plans for the erection of a 12-story annex to the Jefferson Hotel, situated on the west side of Twelfth street and extending from Locust to St. Charles streets.

The improvement is to occupy the entire west half of this block, with a frontage on Thirteenth street of 204 feet, overlooking Library Park. The frontage or depth on Locust and on St. Charles street will in each instance be 225 feet. The annex thus will be twice the size of that of the present hotel, which is only 225x100 feet. It will be constructed in two units, each 102x124 feet, but both structures will be combined with the present one to form one imposing hostelry.

The Locust street section of the site will be built up first. This, with its flood of automobile traffic, of which Thirteenth and Locust street is the vortex in the downtown districts and which the rooms of the Thirteenth street frontage will overlook, will form a most attractive feature of the proposed annex. Thirty feet was cut off the northeast corner of Thirteenth and Locust streets to eliminate the jog in the thoroughfare at this point. This has heightened the plaza effect produced by Library Park.

Execution of the annex project awaits only the passing of a bill before the Board of Aldermen for vacation of the north and south alley, forming the west boundary of the Jefferson Hotel and dividing the block. The entire block is owned by corporations composed of clients of the Mercantile Trust Co., whose interests are closely identified. the east half, 225x100 feet, the present site of the hotel, being held by the Hotel Realty Co., and the west half, which is in two plots, each 102x225 feet, by the Composite Realty Co. and by the Mutual Realty Co.

Alley Formerly Private.

The alley which the city is asked to vacate for this monumental improvement originally belonged to the owners of the ground held by the Mutual, Composite and Hotel Realty Co.'s. The situation is identical with that of the alley vacated by the Board of Aldermen for the erection of the Mercantile Trust addition at the southeast corner of Eighth and St. Charles streets, and giving that establishment a building of the arcade type, extending from Locust to St. Charles streets, at the northeast corner of Eighth and Locust streets.

The Jefferson Hotel comprises 12 stories. It was erected at the instance of Festus J. Wade by a group of public-spirited citizens in the year preceding the World's Fair, to provide first-class hotel accommodations, of which there was then a dearth, incident to the demands of that enterprise.

As was the case at that time, the enlargement of the hotel is projected in order to provide for the increasing demand of first-class accommodations. As president of the Hammett-Anderson-Wade Realty Co., which formed the nucleus of the Mercantile Trust Co., Wade organized the syndicate that erected the Planters Hotel, the first tall building of this character to be erected in St. Louis.

Although there has been no expressed opposition to it, the bill providing for the vacation of the alley for the proposed annex to the Jefferson Hotel, it is understood, has been before the Board of Aldermen for a year or more, it apparently having been overlooked with the abstraction due to the war. The site of the projected annex is occupied by large warehouse buildings used for storage purposes under a lease which soon will expire.

Other Big Holdings.

Wade is the moving spirit in the Corner Realty Co., which erected the 10-story building at the southwest corner of Twelfth and Locust streets, comprising the Schubert Theater and the general offices of the Union Electric Light and Power Co., which controls the building under a long lease.

Plans contemplate the erection of the proposed annex to the Jefferson Hotel as soon as the site is available, according to Wade, the Hotel Realty Co., together with the Composite and Mutual Realty companies, being composed of a group of the wealthiest men in St. Louis, and thus having ample resources to prosecute the project on a commensurate scale.

Notwithstanding the fact that the Statler Hotel, embracing 600 rooms, and which, incidentally, was promoted by Tom W. Bennett, president of the Mortgage Guarantee and the Mortgage Trust companies, the hotel accommodations of the city are still inadequate to provide for the transient population of the city, to say nothing of its growth, which recently, it is believed, has received new impetus. During the last three years several office buildings in the downtown district, including the Houser Building, at the northwest corner of Broadway and Chestnut street; the Navarre Building, at the southwest corner of Sixth and Chestnut streets, and the Roe Building, at the southwest corner of Broadway and Pine streets, have been converted into hotels, such has been the demand.

JOHN W. HARRISON BUYS HOME ON WATERMAN AVENUE

Mr. and Mrs. John W. Harrison have purchased the home of Mrs. M. Hayward Post, at 5371 Waterman avenue. The transaction was handled by the Fletcher R. Harris Realty Co.

The premises comprise a lot fronting 70 feet on the north line of Waterman avenue by a depth of 212½ feet to an alley. It is the intention of Mr. and Mrs. Harrison to occupy the house.

The residence is one of the handsomest in that section of the city.

OLIVE STREET BUILDING LEASED

Barngrove & Specht, in conjunction with the J. Kreuger Real Estate Co., report leasing of the third floor of the building at the northeast corner of 15th and Olive streets. The lessees, the Levin & Lander Book Binding & Sample Co., were formerly located at 816 Pine street. The lease was made for the Jane Holding Co.

The company also leased the storeroom at 10 North Sixth street, from the Central Anusement Co. to Louis Demetroff. Barngrove & Specht represented both parties.

PRODUCE COMPANY BUYS LOT

The Ben Altheimer & Bro. Realty Co. reports having sold to Victor Cicardi and Lewis Cicardi Jr., of the Cicardi Bros.' Produce Co., a large lot on the south side of Morgan street. It adjoins the German Evangelical Lutheran Church at the southwest corner of Fifteenth and Morgan streets. The property was sold for the Peabody Realty and Investment Co., of which Richard M. Sayers is president.

The management of the property will be in the hands of the Altheimer company. The sale contract was closed one hour after the Civardis opened negotiations for the property.

REALTY EXPERT PROMOTED BY TRUST COMPANY



KAINWARA PORTRAIT.

ORVILLE GROVE ...

At a recent meeting of it's Board of Directors, Orville Grove was elected assistant real estate officer of the Mississippi Valley Trust Co. He has been identified for many years with the company as office manager of its Real Estate Department. He is a firm believer in St. Louis real estate as a medium of investment, and is regarded as authority on real estate values.

LEASE EFFECTIVE IN 1924 TAKEN BY EASTERN CONCERN

Washington Avenue Quarters for Department Store Acquired for 15 Years at Annual Rental of $30,000.

RUSH FOR CENTRAL DISTRICT LOCATIONS

Broadway, Olive, Locust and Other Thoroughfares Figure in Feature Transactions of Past Week.

The foremost features of the week in realty circles were embodied in a number of leases made for quarters in the central retail district of the city, according to announcements by leading real estate agencies.

Negotiations were concluded yesterday whereby W. T. Grant & Co., a 25 and 50 cent department store, with headquarters in New York, acquired a 15-year lease of the six-story building at 616-618 Washington avenue. The lease, however, will not become effective until 1924, when the leases of the present tenants, the Brandt Shoe Co. and the Sloan Millinery Co., will expire. The rental provided for in the lease to the Grant company will aggregate $450,000, it being at the rate of $30,000 a year.

The building has a frontage on Washington avenue of 48 feet and a depth of 151 feet, the property having a like frontage on St. Charles street. It is in the midst of what may be termed the maelstrom of the real estate district. The lessor is the Byron Nugent estate, which was represented by Nathan Frank. Negotiations for the building were conducted through the Charles C. Nicholls Realty Co. of St. Louis, in conjunction with C. C. Nicholls Jr., who is a junior associate of Joseph P. Day & Co., a real estate concern of New York.

Chain-Store Company.

Grant & Co. operate a chain of 25 and 50 cent stores established in the principal cities of the country, all of which are conducted on a large scale. The locations for 11 of these stores were obtained by C. C. Nicholls Jr. and his partner, Bennett T. Barnby. The Washington avenue store is the twenty-fifth acquired by this company. Those nearest to St. Louis are at Peoria, Rockford and Dayton, and in Louisville, Ky. The company has also recently taken four locations in Texas.

In acquiring the lease here the concern has taken time well by the forelock, but the presumption is that it still has a hand to play which will give it earlier possession of the building than that provided for in the lease.

Woolworth & Co., it is recalled, recently acquired through the Martin-Breitt Real Estate Co., a half block of four-story buildings, embracing the southwest and the northwest corners of Broadway, Washington avenue and St. Charles street. These buildings, owned by Nathan Frank and Salveter & Stewart, respectively, are being remodeled for a mammoth 5 and 10 cent store.

F. H. Kresge Co., a client of the Weisels-Gerhart Real Estate Co., has just completed construction of a four-story building on a quarter of a block at the southeast corner of Sixth street and Washington avenue. The site is held under 99-year leases, embracing a multiplicity of ownerships, which were obtained one at a time by the Weisels-Gerhart company. This store has introduced a 25-cent department, which, however, is distinct from the 10-cent store, but located in the same block.

Broadway Building Leased.

With plans for a restaurant and billiard and pool parlors, George Angelick has leased, through Cornet & Zeibig, the five-story building at 111 North Broadway, owned by the Elmer G. Clark heirs. The dimensions of the structure, which is situated on the south side of Broadway, between Pine and Chestnut streets, is 25x127 feet. Parties whose identity has not been disclosed, have leased, through Cornet & Zeibig, two stores at 425-27 North Broadway, owned by the Doan estate.

The Reilly Optical Co. has acquired a lease of the building at 619 Locust street, the lessor being the May Department Store Co., a client of Cornet & Zeibig.

As a store for pianos and musical instruments, Frank P. Krite has leased 1012 Olive street, owned by A. P. Ghio, represented by Cornet & Zeibig.

The Grafanola Shops has taken a lease, through Cornet & Zeibig, of A. P. Ghio's building at 1008 Olive street. The Martin Breitt Real Estate Co. assisted in the transaction.

The Philadelphia Battery Co. has obtained a lease of a three-story building, 22x100 feet, at 205 North Twelfth street, the property of Col. F. H. Phipps of the U. S. army, who was represented by Cornet & Zeibig.

Another lease effected by Cornet & Zeibig was that of the second floor corner room of the Post-Dispatch Building at Twelfth and Olive streets, to the International Association of Railroad Supervisors and Foremen. Cornet & Zeibig recently leased the entire eighth floor of the Post-Dispatch Building to the Missouri Portland Cement Co., which will take possession March 1. This corporation, of which Harry L. Block is president, is now located in the International Life Building, at Eighth and Chesthut streets.

EXHIBIT BUILDING PROJECT REVIVED FROM WAR-QUIET

With the close of the annual automobile show last night there came definite revival of the exhibit building enterprise on a basis that it is declared by the corporation to assure success up to the full measure designed at the outset a year ago. The project has, in fact, the corporation officials state, been merely quiet because of the conditions attaching to the war, and since the signing of the armistice activities toward reorganization have been moving with constantly increasing encouragement.

Fred J. Perabo, long prominent in the St. Louis jobbing dry goods trade, is the new president of the corporation, to which he is devoting his entire time. "We are not proclaiming in advance what we propose to do," he said yesterday. "Rather are we doing the things first and letting them speak for themselves. Prior to the auto show we spent nearly $20,000 in putting the building, formerly the Southern Hotel, in permanent shape for the purpose it is to serve. This included a concrete flooring of the entire second floor, removal of inside walls and beautifying the main walls as far as we could go in advance or removal of the decorations for the show, which are to remain until after the used car show, beginning March 3, and to continue for one week. When the latter show has closed we are going ahead with the improvements and complete them as rapidly as possible. Meantime, we are proceeding with the business of getting permanent exhibits and arranging to insure the necessary audiences to make the exhibit profitable to those installing them.

"Our program hmas been definitely laid out to make St. Louis the center of these permanent exhibits, which the foremost cities of the country are recognizing as of paramount importance in the upbuilding of foreign and domestic trade, and plans are well nigh perfected to make that program an actuality. We are not expecting to accomplish this undertaking in its entirely within a week or a month, but we know that it will be accomplished and that St. Louis will derive vast advantage from it."

BANK MAKES FORMER SOLDIER MANAGER OF BOND DEPARTMENT

Natt T. Wagner, Recently Released From Quartermaster's Office, Joins Third National Staff.

At a recent meeting of its board, Lieut. Natt T. Wagner was appointed manager of the bond department of the Third National Bank.

Wagner received his commission at Denver in the Quartermaster's Department and has just been mustered out of the service.

Wagner was born at Asheville, N. C., and educated at Davidson College. For two years after his graduation he was in the service of the Government in connection with the United States Indian Land Department, and it was here he became interested in municipal bonds, in which business he was later engaged for several years in Oklahoma.

In 1912 he assisted in the organization of the National Bank of Commerce at Wichita Falls, Tex. He later became associated with Sweet, Causey, Foster & Co. of Denver, as the manager of their municipal bond department.

LOCUST STREET FACTORY PLANT LEASED BY THREE CONCERNS

Former Livery Stable Property at Channing Avenue Converted to Industrial Purposes.

The Paul Jones Realty Co., through Le Grand Jones, reports having leased the two-story building at the northwest corner of Locust street and Channing avenue, having a frontage of 150 feet on Locust street by a depth of 135 feet and contains 40,000 square feet. It was leased to the Universal Manufacturing Co., occupying 26,000 square feet ,to the Missouri Auto Top and Suply Co., 10,000 square feet, and to the Bick Auto Delivery Co., 4000 square feet.

The property was formerly occupied as a livery stable, but it has been converted into a light manufacturing building, a considerable sum having been spent in improvements.

The company also reports having leased 3040 and 3042 Locust street to Henry Shields. The property is owned by the Missouri Botanical Garden.

A demand for stores in the automobile district on Locust street is declared to be much greater than the supply.

LACLEDE AND FOUKE COMPARED IN TRUST COMPANY PUBLICITY

Former Lived to Found Great City, the Other Has Made St. Louis Foremont Fur Center.

A comparison, which is not so very far-fetched, between Pierre Laclede, a well-known New Orleans and St. Louis fur trader of the early 1720s, and Philip B. Fouke, also from New Orleans, who has done big things in the same line of business here in the past few years, is made in the latest of the series of historical advertisements of the Mississippi Valley Trust Co., which appears in today's Post-Dispatch. G. Prather Knapp is the writer.

"Laclede lived to found a city that is one of the greatest, and may one day be the greatest, in the world," the writer says. "Fouke has lived to make St. Louis the center of the world's fur trade."

The next article of the series will tell of the Mississippi River as a feature of St. Louis' business history.

RETURNED SOLDIER ENTERS REALTY FIELD

Lieut. D. E. Attebery Joins Sales Staff of Mississippi Valley Trust Co.

David E. Attebery, who until last November was a First Lieutenant in the Sanitary Corps of the United States Army, has joined the sales force of the Mississippi Valley Trust Co.'s real estate department.

Lieut. Attebery is a regular army man whose enlistment dates back to December, 1914. Before entering the service he was in charge of the real estate and development department of the Peabody & Burnwell Coal Corporation, operating from Chicago through Oklahoma, Arkansas, Iowa and the Dakotas.

He entered the medical department of the army as a private, and at the entrance of the United States into the war was Sergeant in charge of sanitary arrangements at the first training camp at Fort Oglethorpe, Ga. He won his commission soon after and since has served at Fort Warren, Mass.; the Presidio, San Francisco; Jefferson Barracks, St. Louis, Fort Oglethorpe, Ga.; Camp Sevier, Cal., and Fort Screven, Ga. His last detail at Fort Screven was that of adjutant and registrar and disbursing officer in charge of 6000 men.

As sanitary officer, Attebery had much to do with the laying out of camps and cantonments, the selection of building sites and similar matters which will be useful to him in the real estate business.

LEBBING OPENS REALTY OFFICE

A. J. Lebbing, for more than nine years connected with the Kollas Real Estate Co., has opened an office at 3217 Meramec street, where he will conduct a general real estate, and insurance business.

Lebbing has a wide acquaintance onn the South Side and has the aggressiveness that wins success.

AGENTS RENT LISTS AGENTS RENT LISTS

Fletcher R. Harris REALTY CO.

MAIN 5509 — N. W. Cor. Fourth and Olive Sts. — CENTRAL 876

DWELLINGS

4445	Westminster Pl., 12 rooms, 3 baths, hot-water heat, garage	
5625	Cates, 9 rooms, tile bath, hardwood floors, hot-water heat	$75 00
4232	Maryland, 12 rooms, tile bath, hot-water heat	70 00
3400	Morgan, 16 rooms, bath, hot-water heat	60 00
4542	Laclede, 10 rooms, good condition	50 00
1618	Olive, 20 rooms, 1 bath	50 00
5518	Morgan, 10 rooms, bath, furnace, laundry, large stable	50 00
5105	Kensington, 9 rooms, bath, fur.	45 00
2309	Olive, 11 rooms, bath, stable, etc.	
1211	Chouteau, 10 rooms, bath	
5410	Morgan, 12 rooms, bath, steam heat	40 00
1213	Chouteau, 11 rms, bath	40 00
748	Bayard, 9 rooms, 2 baths, sleeping porch	40 00
852-54	Chouteau, 17 rooms	35 00
4122	Cook, 8 rooms, bath, furnace	30 00
1427	Bremen, 8 rooms, bath	25 00
1123	N. Compton, 11 rms, bath, etc.	25 00
850	Chouteau, 6 rooms, bath	20 00

FURNISHED DWELLINGS

5117	Washington, 12 rooms, hot-water heat, 2 baths, garage	150 00

APARTMENTS

6023A	Maple, 5 rooms, bath, garage	47 50

SUBURBAN

Marietta Av., Normandy, near car stop, 10 rooms, bath, furnace		
Ferguson, No. 18 Clay av., 8 rooms, bath, furnace, modern; all conveniences		35 00

FLATS

4424A	McPherson, 6 rooms, bath	30 00
1906A	Cora, 6 rooms, bath, furnace, gas (wired for electricity)	
1436A	Franklin, 4 rms, bath, 2d floor	16 00
1434A	Franklin, 4 rms, bath, 2d floor	15 00
1217	Pendleton, 5 rooms, bath	14 00
1417	Bremen, 4 rooms, bath	14 00
1225A	Pendleton, 3 rooms, bath	13 00
1221	Pendleton, 3 rooms, bath	13 00
2330	Warren, 3 rooms, 1st floor	10 00

ROOMS

312-314	N. Third, second, third and fourth floors; low rent	
409-11	N. Third, on third and fourth floors, large ddouble	
2119A	Olive, second floor, 2 rooms, front	11 00
2923	Cass, 3 rooms, second floor	10 00
124	S. Trudeau, 3 rooms, first or second floors	$ 9 00
1503	Franklin, 3 rooms	8 00
1328A	Trudeau, 3 rooms	7 00
1210	Spruce, 3 rooms, first or second floors	7 00
1423	Bremen, 2 rooms, third floor	6 00

AGENTS RENT LISTS

Geo. J. Wanstrath

7171 CHESTNUT ST.

RESIDENCES.

5821	West Park, 6 rms., chicken yard	$16 00
904	Brooklyn, 6 rooms	12 00

FLATS.

4431A	N. Nineteenth, 5 rooms, bath	19 00
4371A	Lee, 4 rooms and bath	16 00
2831	Magnolia, 4 rooms, bath	20 00
2228A	Dodier, 5 rooms	15 00
2405	Cass, 4 rooms	11 00
1417	N. 9th st., 4 rooms	10 00
2417	Bacon st., 3 rooms	10 00
2900A	Dodier, 5 room flat	10 00
2850A	Howard, 4 rooms	9 00
900A	Brooklyn, 6 rooms	9 00
3521	N. Twenty-second, 3 rooms	8 00
814	Ann av., 3 rooms	7 50
1008	N. Thirteenth, 2 rooms	7 00
1048	N. Eleventh, 2 rooms	7 00
816	Market (rear), 2 rooms	6 50
809	Allen, 2 rooms	5 00
1415	N. Ninth, 2 rooms	3 00

STORES.

Twentieth and Hebert sts., s. w. cor., 2 rooms and rooms above		55 00
2815	N. Marcus, nice large store	20 00
2749	Rosier, corner store	25 00
4401	Athlone, large store, corner	22 00
4251	Easton, large store, room in rear	25 00
1907	Niehis, small store	12 00

Conrad L. Schopp

Both phones 1003 Chestnut st.

HOUSES AND FLATS.

2749	Russell, 8 rooms, bath	$30 00
4733A	Cupples pl., 3 rooms, bath	18 00
2256	S. 12th, 1st floor, 4 rooms, bath	12 00
2630	Rutger, 3 rooms, bath	11 50
1965A	Biddle, 2 rooms	6 00
1205-07	N. 16th, 3 rooms each	5 00

STORES.

5310-12	St. Louis, double store	55 00
6011	Page, large store	15 00
1114	N. Broadway	12 00

COLORED.

1211-11A	N. 16th, 3 rooms each	$ 00

AGENTS RENT LISTS AGENTS RENT LISTS

Hemmelmann-Spackler REAL ESTATE CO.

SEVENTH & CHESTNUT STREETS, N. W. COR.

CENTRAL 872 — MAIN 1224

DWELLINGS

2856	Henrietta, 9 rooms, bath, furnace, light and garage	$40 00
4244	Delmar, 10 rms., bath, furnace	35 00
6170	Plymouth av., 8 rooms, bath, furnace, electric light	25 00
711	S. Third	23 00
813	S. Eighteenth, 7 rms., bath	8 00
1327	Hughes pl., 3-room cottage	

FLATS AND ROOMS.

2006	Rutger st., 4 rooms, bath, 1st fl.	17 00
1410A	Marcus, 4 rooms, bath, fur.	16 00
719	Hickory, 4 rooms, 2d floor	15 00
3741	Oxford, 3 rms., gas, elec.	13 00
717	Hickory, 4 rooms	12 00
5645A	North Market, 3 rooms	12 00
2906A	Crittenden, 3 rooms, 2d floor	12 00
2512A	S. Second, 3 rooms	12 00
1400A	S. Compton, 3 rooms	11 00
2030A	North Market, 3 rooms, gas	10 00
2409	N. Twenty-third, 3 rooms, bath	10 00
2411A	N. Twenty-third, 3 rooms	10 00
1319	N. Twenty-fourth, 3 rms., toilet	10 00
3004A	Crittenden, 3 rooms	9 00
2335-37	S. Ninth, 3 rooms	9 00
1404A	S. Compton, 3 rooms	9 00
1320-24	N. Eighth, 3 rooms	9 00
726	Wyoming, nice, 3 rooms	9 00
404A	S. Vandeventer, 2d floor	8 00
1621	S. Third, 3 rooms	8 00
1908A	N. Fourteenth, 2 rooms	7 50
1617	S. Third, 3 rooms	7 50
402	Dorcas, 3 rooms	7 50
1440	N. Twelfth, 3 rooms	7 50
2708	N. Fifteenth, 3 rooms, 1st floor	7 00
615A	N. Fifteenth, 1st fl., 2 rms.	7 00
4251A	O'Fallon, 3 rooms	7 00
2716	Chouteau, 3 rooms, 1st floor	7 00
2229	Malden Lane, 3 rooms	6 50
2515-17	N. Eleventh, 3 rooms	6 50

FLATS AND ROOMS.

1623	S. Third, 3 rooms	6 50
1712½	S. Second, 2 rooms	6 00
1318-20	N. Eighth, 2 rooms, rear	6 00
1412	S. Fifth, 3 rooms	5 00
1740	S. Eighteenth, 2 rms., 2rear, 2d fl.	5 00
1838-40	S. Twelfth, 2 rooms	5 00
719B	Hickory, 3d floor, 3 rooms	5 00
1740	S. Eighteenth, 3 rms., 2d floor	4 50
2225	Malden Lane, 2 rooms	4 50

STORES, ETC.

1122-24	Tower Grove, fine stores	
3179-89½	S. Grand, fine new stores	
2800	S. Broadway, large rooming house	
749	N. Tenth, 2d fl., loft 26x92 ft., lt., fur.	
4325-27-29	Manchester, fine stores	
N. E. Cor.	Twenty-second and Washington, 1-story building	
5818	Delmar, garage	
1114	Tower Grove, store	25 00
2294	Gravois, store	25 00
2300	Louisiana, corner store, only	20 00
2305	North Market, store	
4213	Virginia, transfer corner, small store	18 00
1505	Franklin, store	17 50
1835	S. Twelfth, store and rooms	17 00
3753	Cass, small store	15 00
5645	North Market, store	15 00
2430	Big Bend rd., store	15 00
2725	Lafayette, small store	14 00
2505	Park, store	14 00
721	Hickory, store, good location	14 00
4585	Garfield, store	10 00
158	Victor, stable and yard	8 00
4337	Laclede, garage	5 00
3561	Shaw, garage	4 00
3857	Shaw, garage	4 00

AGENTS RENT LISTS AGENTS RENT LISTS

CORNET & ZEIBIG

Main 4560 — 719 CHESTNUT ST. — Central 53

DWELLINGS.

4110	Westminster, 12 rooms, 3 baths, h.-w. heat, hdw. floors	
5511	Clemens, 12 rooms, h.-w. heat, hdw. floors, garage	100 00
5117	Waterman, 10 rooms, h.-w. heat, hardwood floors	90 00
4209	Lindell, 9 rooms, hardwood floors, hot-water heat	75 00
5628	Enright, 11 rooms, bath, furnace, hardwood floors, garage	75 00
5206	Vernon, 12 rooms, bath, h.-w. heat, hardwood floors	65 00
4161	Lindell, 9 rooms, bath, combination fixtures, furnace, screens, hardwood floors	50 00
1829	Olive, 12 rooms, bath	50 00
2640	Washington, 11 rooms, bath	45 00
3224	Washington, 10 rooms, bath	40 00
3651	West Pine, 10 rooms, bath, elec. fixtures, screens	40 00
4166	Delmar, 8 rms., bath, fur.	40 00
2216	Olive, 11 rooms, bath	
2825	Locust, 13 rooms, bath, fur.	
2928	Washington, 11 rooms, bath, furnace, elec.	35 00
7415	La Vita, 7 rooms, bath, garage	35 00
3438	Lucas, 10 rooms, bath, furnace	35 00
3316	Washington, 10 rms., bath, fur.	35 00
2830	[illegible] 7 rms., b., gar., fur.	34 00
4191	Washington, 9 rms., bath, fur.	32 50
4003	McMillan, 8 rooms, bath, furnace, combination fixtures	30 00
2223	Olive, 10 rooms, bath	30 00
3227	Bell, 8 rooms, bath	30 00
815	S. 18th, 10 rooms	30 00
1913	Morgan, 10 rooms, bath	25 00
618	Channing, 8 rooms, bath, fur.	25 00
505	S. 18th, 8 rooms, bath	25 00
3510	Washington, 10 rooms, bath	25 00
3700	Laclede, 6 rms., bath, fur.	21 50
822	Beaumont, 6 rooms, bath	21 50
705	S. Broadway, 6 rooms	20 00
3128	Caroline, 6 rooms, bath	20 00
1618	S. Spring, 8 rooms, bath, fur.	20 00
1318	Glasgow, 6 rooms, bath	18 00
1113	N. 18th, 6 rooms	18 00
1209-S	Cardinal, 5 rooms	9 00
3214	Regal pl., 3 rooms	9 00
1114	N. 20th, 3 rooms	8 00

FURNISHED APARTMENTS.

4306	Lindell, 7 rms., 2 baths	90 00

SUBURBAN.

Kirkwood, cor. Taylor and Essex, 12 rms., 3 bs., h.-w. heat, hardwood floors, garage		100 00
Kirkwood, 631 E. Monroe, 3 rms., 2 baths (shower), h.-w. fix., hot-water heat, sleeping porch, garage		75 00

FLATS.

4473	Pershing, 7 rms., bath, st. ht., comb. fixtures	35 00
821A	Academy, 6 rooms, bath, fur., combination fixtures	30 00
2827A	N. Vandeventer, 5 rms., bath	27 00
5114A	Kensington, 6 rms., bath, fur., electric	26 00
2028A	Olive, 8 rms., bath, gas or elec	25 00
8805	Olive, 5 rms., bath	22 50
5132A	Easton, 6 rms., bath	20 00
1812A	North Market, 4 rms., bath	20 00
2827A	Easton, 7 rooms	18 00
4004A	Olive, 5 rooms, bath	18 00
3729A	Garfield, 5 rooms	18 00
1421A	Park, 3 rooms, bath	15 00
1948A	Easton, 6 rooms, bath	15 00
1933A	Franklin, 4 rooms, bath	15 00
1430	Logan, 4 rooms	14 00
3204A	Laclede, 4 rooms, bath	14 00
3033	Magazine, 5 rooms	13 00
1410	Glasgow, 4 rooms	12 50
5852A	Franklin, 4 rooms, etc.	12 50
2531A	Clark, 3 rooms	12 00
1109	S. Twelfth, 3 rooms	12 00
2002R	Olive, 4 rooms, bath	12 00
2717	Montemore, 3 rooms, bath	11 00
1615	N. Twenty-fifth, 2 rooms	10 00
1027	N. Broadway, 5 rooms	10 00
2951A	Madison, 3 rooms	9 00
1129	S. 13th, 3 rooms	9 00
1026	S. 13th, 3 rooms	9 00

ROOMS.

2742A	Olive, 2 rooms, bath	40 00
203	N. Twelfth, 7 rooms	30 00
1310	Olive, Continental Bldg., choice	20 00
2537A	Olive, 7 rooms, bath	20 00
216	Locust, 6 rooms	10 00

FOR COLORED.

1226	Clark, 11 rms., bath, st. ht.	50 00
2229	Olive, 10 rooms, bath	30 00
1706	Morgan, 7 rooms	30 00
1214	N. 15th, 4 rooms	15 00
615	Cerre, 4 rooms, toilet	12 00

LOFTS.

708-10	Pine, 2d & 3d fls., bowling alley	
S. e. cor.	Morgan and 21st sts., 2d fl.	

AGENTS RENT LISTS

Ben Altheimer & Bro. Real Estate Co.

OLIVE 3425. CENTRAL 4357.

(Fourth Floor) Wainwright Bldg., N. W. Cor. Seventh and Chestnut sts.

DWELLINGS.

4000	Enright, 14 rooms, fur., bath	$50 00
2804	Washington, 8 rooms, bath	40 00

FLATS.

5844A	Page av., 6 rooms, fur., bath	35 00
3161A	Franklin, 4 rooms	15 00
1105	Madison, 4 rooms, water	12 50
1906A	N. 11th, 5 rooms, water	12 50
160	Barry, 4 rooms	10 00
1935	North Market, 4 rooms	10 00
2029	Wisconsin, 4 rooms	10 00
2110	N. Fourteenth, 3 rooms

APARTMENTS

Solid agate, 15c line, minimum 30c. Discount 1c per line on three or more insertions.

MISCELLANEOUS

Nine-Room APARTMENT TO TO SUB-LEASE

Most exclusive and best located apartment building in city. Has 2 baths, panel walls, newly decorated throughout. Two-year lease, $167 per month. —Box B-42, Post-Dispatch.

SOUTH

SPRING, 1650 S. (corner Lafayette)—Beautiful four rooms and sun parlor; fine condition; outside, very light apartment; janitor, heat, hot water; $42.50; bargain. JOHN A. WATKINS, 307 Int. Life Bldg.

WEST

APARTMENT—Will sublease modern efficiency apartment; West End. Phone Forest 2702. (c)

APARTMENT—Two or three rooms and kitchen; good location; West End. Tyler 3038W.

APARTMENT—Six rooms, sun parlor; West End; exclusive district; modern; attractive; 1st floor; sublease 1 year; $67.50. Cabany 1727J. (c)

APARTMENT—4 rooms, reception hall, sun parlor, third floor, janitor service; seven months on sublease, at pre-war rental; desirable adults only. Ridge, west of Union. Phone Forest 781SM, before 2 p. m. Sunday, for appointment.

CABANNE, 5550A—Ten-room modern apartment; steam heat; $85; with steam-heated garage; $90. JOHN McMENAMY I. AND R. E. CO., 1308 N. Grand a.

NINA PL., 5833—2d floor west; 6 rooms and sun parlor; present tenant will sell furniture; immediate possession. See tenant or BUTTS REALTY CO., Wainwright Bldg.

WESTMINSTER PL., 5834—3d floor, east; 6 rooms, all modern; janitor service; vacuum cleaner, etc.; $55. HALSON R. & R. CO., 5609 Delmar bl.

WEST PINE BL., 3743—Six rooms, hot-water heat, janitor service; open; $45. (c)

4-ROOM APARTMENT

4177 Delmar bl.; second floor; heat, janitor, electric fixtures; $40. IGNATIUS McMENEMY, 3541 Easton av.

4-ROOM APARTMENT

1156 Hodiamont av., heat and janitor service; open. JOHN S. BLAKE & BRO., 815 Chestnut st.

APARTMENT FOR RENT

4219C Olive st., 4 rooms and bath; hardwood floors; steam heat, janitor service. EDW. B. HEITZ, 4225 Olive st. Lindell 4529, Delmar 2280J.

APARTMENT

4905 Lindell, 9 rooms, sun parlor, 3 baths and shower; bookcase; large closets and rooms. BANISTER R. E. CO., 915 Olive st.

APARTMENTS

Lindell and Euclid: 9 rooms, sun parlor; 3 baths and shower; everything strictly first-class. BANISTER R. E. CO., 915 Olive st.

ONLY ONE LEFT.

1246 Amherst Place; 8 rooms, sun-parlor and porch; modern; decorations. EDWARD L. BAKEWELL, 118 N. Seventh st. Olive 5555.

Westlake Apartments

WESTMINSTER AND LAKE

BEAUTIFUL 4-ROOM APARTMENT, New, with bath, steam heat, hot and cold water, janitor service, white enamel gas ranges and ice boxes; exquisite decorations and many modern improvements. CLAUDE E. VROOMAN, 108 N. Eighth st. Main 586, Central 886.

"PETTINGILL" Apartment

5630 PERSHING AV.—$37.50

2 rooms—3-room efficiency—a few very desirable apartments in very desirable apartment location; near Forest Park; $37.50. Open for inspection. Manager on premises at all hours. Olive-University car.

OREON E. & R. G. SCOTT,

800 Chestnut Street.
Successful Apartment Managers.

Steam-Heated APARTMENTS

WEISELS-GERHADT R. E. CO.

4338 West Pine bl., 2d floor, 8 rooms, porch $65.

4462 Forest Park bl., 1st floor west, 4 rooms, sun parlor, garage, $52.50.

6003-5A Kingsbury pl., 2d-floor apartments; 5 large, light rooms, reception hall; open Sunday; each, $45.

4631A Delmar, 2d floor, 6 r., b. See today; $40. Janitor service, hot water, etc.

WEISELS-GERHART R. E. CO.

Funston Apartments

4461 OLIVE ST.
ONLY FOUR LEFT.
5 NEW 2 AND 3 ROOM EFFICIENCY APARTMENTS.

Model Apartment
Open for Inspection.

Rent: $45 to $50 Unfurnished. $55 to $65 Furnished.

Includes Light and Fuel for Cooking.

Olive, Delmar or University Car.

OREON E. & R. G. SCOTT, Agts.
800 Chestnut St.
Successful Apartment Managers.

BROWNING APARTMENTS

5536 PERSHING AVENUE

ARE RENTING FAST.

ONLY FOUR LEFT

SOMETHING NEW AND ATTRACTIVE. FREE HEAT, LIGHT AND FUEL FOR COOKING.

$60 to $85 Furnished

THE TALK OF THE TOWN

OLIVE-UNIVERSITY CAR.
REPRESENTATIVES ON PREMISES.

OREON E. & R. G. SCOTT,
800 Chestnut St.,
Successful Apartment Managers.

APARTMENTS—WEST

RENT THESE APARTMENTS

6003-5A Kingsbury Bl.

Second floors; 5 large, light rooms each. Open Sunday. See today; $45. WEISELS-GERHART R. E. CO., Cor. 8th and Chestnut sts.

Katherine Apartments

4432 Washington; efficiency type apartments furnished or unfurnished; maid service, etc.; references required. Apply manager on premises, or ROSENBAUM-HAUSCHULTE R. E. CO., Forest 5091. 2407 N. Broadway. Tyler 300.

HOUSES, FLATS, ETC

Solid agate, 15c line, minimum 30c. Discount 1c per line on three or more insertions.

DWELLINGS FOR RENT

MISCELLANEOUS

JANET, 5629—Three rooms; electricity, garden; grapes, chickens; $12; lease. Cabany 3423J. (c)

CENTRAL

BELL, 3312—Nice 7-room house; large yard; stable $35.

BELL, 3212—6-room residence; $22.50.
CLYDE KETCHAM
206 International Life Bldg

BELT, 2857—4-room brick; large yard; $16. Delmar 70R. (c)

OLIVE, 3125—Eight rooms; all conveniences; being put in good repair. J. C. KAIME & BRO. R. E. CO., De Menil Bldg., 119 N. Seventh st.

SOUTH

EADS, 2857—Eight-room residence; furnace; electric light; modern keys 2855 Eads.

ELLENDALE, 2726—6-room house; garage and garden.

FOR RENT—Lovely home; fine location for boarding or rooming house. See owner, 2925 Iowa.

LACLEDE, 5-01—For lease, this residence has 12 rooms, reception hall, 3 baths, steam heat; now occupied by owner. For card of admission, phone or see J. E. KAIME & BRO. R. E. CO., De Menil Bldg., 119 N. Seventh st.

LEMP, 3620—8 rooms and bath; key at 3018. J. E. KAIME & BRO. R. E. CO., De Menil Bldg., 119 N. Seventh st.

LINDENWOOD PL., 6003—Three rooms; bath and electric; only $10. Key at 6043 Lindenwood pl. Central 6849. Main 1196.

LOUISIANA, 2912—Five-room brick cottage; hardwood floors; garage; $35. Central 6849. Main 1196.

LOUISIANA, 1926—8 rooms and bath; modern; opposite Reservoir Park; reasonable rent for immediate tenant. See owner, 907 N. Broadway. (c622)

MOZART, 5649—Four-room cottage; large yard. Tower Grove, end line; $12.

MINNESOTA, 7018—5-room frame house; yard, water and gas; $12.

RUSSELL, 2619—Eight rooms, bath, large yard and garage; cheap to good tenant; call or phone. Grand 923. (c)

SOUTHWEST, 5535—5-room, brick, bath and toilet, $16. DOUGHERTY, 805 Chestnut st.

WEST, 5546—Four-room cottage; $16.50. DOUGHERTY-JUNGERS R. E. CO.

WEST

AUBERT, 725—Nice, modern 9-room house; in good repair; open; $40.

BLAIR, 5347—5-room modern house; A1 order; also garage; reasonable rental. EDWARD L. BAKEWELL, 118 N. 7th st. Olive 5555.

DELMAR bl., 4217, 11 rooms; hardwood floors; furnace and fixtures; $55.

DUNCAN, 4250—Five nice rooms; bath; furnace; electricity; hardwood floors; $25. CHAS. L. WEBER, 811 Chestnut st.

ENRIGHT, 4049—7 rooms and bath; modern conveniences.

HOUSE—Nine rooms, modern; on West Pine bl., and concrete garage; will put in first-class order. Phone Forest 6598. (c)

HOUSE—Newly decorated 9-room unfurnished house; Cabanne district; lease for sale; party leaving city. Box M-306, P.-D. (c)

LEANA, 6001—Four-room frame cottage; garage; shed; electric and gas. REITZ, 620 Mermod-Jaccard Bldg.

LINDELL bl., 4030—Large boarding house. Newly kalsomined throughout. Churchill Whittemore Co., 118-120 N. 4th st. 4262J.

MARYLAND, 4011—10 rooms; modern; A1 order; reasonable; open. EDWARD L. BAKEWELL, 118 N. 7th st.

MINERVA, 5223—Modern; 6 rooms, with garage; $37.50.

NEWBERRY TER., 4566—Nine rooms, bath and furnace; electric fixtures, etc.; $37.50. A. G. BLANKE R. E. CO., 711 Chestnut.

NEWSTEAD, 1433 N.—Five rooms and bath.

PAGE bl., 5132—Nine rooms, reception hall; modern; all decorate; good condition; $45.

PAGE bl., 5132—Nine rooms, reception hall; modern; will decorate; good condition; $45.

ROWAN, 1416—Modern 5 rooms, with garage.

TWENTY-FOURTH, 1421 N.—Cottage, 4 rooms, gas, electric; large yard; rent $12. Forest 6756.

VERNON, 5710—10 rooms; new furnace, electric fixtures, screens, shades, hardwood floors throughout; newly decorated; rent $60. MATHEWS REAL ESTATE CO., 615 Chestnut st.

WASHINGTON, 6132—7-room house with all modern conveniences; open. Cabany 5587J. rent $58 a month.

3-ROOM COTTAGE—$15.
920 Hodiamont av., bath, electric, etc.; tenant pays water license.
A. JAY KUHS, 1001 Chestnut st.

3-ROOM COTTAGE—$15.
934 Hodiamont av., bath, electric, etc.; tenant pays water license.
A. JAY KUHS, 1001 Chestnut st.

4622 VERNON AV.

Detached 6 rooms and 2 attics; new; gratis coal cellar; furnace; large rear lawn; $30. JAMES H. MAGUIRE REAL ESTATE CO., 810 Chestnut st.

4419 FOREST PARK BL.

11-room house; hot-water heat, hardwood floors; large garage; 80-foot lot; completely done and decorated. BANISTER R. E. CO., 915 Olive st.

4419 Forest Park Bl.

11-room house; hot-water heat, hardwood floors; vault; large porch and lawn; garage and 80-foot lot; being completely overhauled; rent reasonable to good tenants. BANISTER R. E. CO., 915 Olive st.

MODERN DWELLINGS

3634 West Pine, 8 rooms, bath, furnace, etc. $50.00
1129 Morrison av., 11 rooms; newly decorated and painted throughout; 5533 Vernon, 8 rooms, bath, furnace, hardwood floors, elec. fixtures..... 30.00
FRANCISCUS & KUNZ, 804 Chestnut st.

OWNER SAYS RENT IT

We have for rent a very large house in a very good location, suitable for boarding or rooming house, at 4559 Forest Park bl. Has a garage for 2 cars. Owner will put in roof, roughcast for right party. Rent cheap; only $50 per month. Now.
PHILIP H. LENZ & SON REALTY CO., 217 Wainwright Bldg. Olive 4885.

ELEGANT HOME IN CATHEDRAL PARISH

4223 Lindell; one of the prettiest homes on Lindell; contains 12 rooms, 2 baths, hot water heat, hardwood floors; large lot; will decorate to suit; special inducements to immediate tenant. Open Sundays, 10 to 5. J. EPSTEIN, 617 Chestnut st.

FLATS FOR RENT

MISCELLANEOUS

FLAT—3 nice rooms, $6 per month. Benton 5058R.

FLAT—Four rooms and bath; combination fixtures; $20. Edw. R. Eddins, 4225 Olive st., Lindell 4530, Delmar 3288J.

EASTON, 5050W (near Clara)—$25; 7 rooms; thoroughly modern. $25—724 N. Euclid av., 5 rooms, furnace, bath, etc. $14—Ranken av., S. near Laclede; 3 rooms, fixtures, bath, etc. $15—1015 Rutger st., 5 rooms, bath, etc. Key at 1012B, 5 rooms, all light, gas, use of bath, good order; $20. 6429 Wade av., 3 rooms, gas, bath; only $8. Key next door; take Maplet car to Tamm av., walk south.

ECOFF, 2001—3 nice, light rooms, water, gas, large closets; $16. Central 6849. Main 1196.

EIGHTEENTH, 2817A S.—Three rooms, water and gas; $8. Central 6849. Main 1196.

FIFTY-NINTH, 2748 S.—Lower flat, 4 rooms, bath, hot and cold water; in good repair; $15. Key upstairs. Call Wydown 248W.

FOLSOM, 3864A—Three rooms; $14.
KOEN & GUENRUD, 512 Wainwright Bldg.

GRATTAN, 1420—Four rooms and water; $11. Central 6849. Main 1196.

ILLINOIS, 3421—Second floor flat, 4 rooms and attic; large yard, newly decorated; $15. Phone Lindell 5634.

INDIANA, 2630A—5 rooms and bath, gas, electric; first-class order; $20. (c)

LUCAS, 3409—Four rooms, bath, gas, electric; $15.

OHIO, 1311—3 rooms, gas; newly decorated; open; $9 a month. (c699)

OSAGE, 2836—4 rooms and bath; $16.

PARK, 1766—4 rooms, bath; laundry; chandeliers; good condition; $18.

PARK, 1120—Second floor, 3 rooms, $9. REMSBECHER-MEHRKENS R. E. CO., 3757 S. Jefferson av. (c)

RUSSELL, 110—Rear 3 rooms, $8.
H. J. HIRSCH, 315 Int. Life Bldg.

RUSSELL, 3803—4 rooms and bath, $14; 3d floor.

RUTGER, 2132—7 rooms, $9.
KEANE & FRANKE, 1008 Chestnut st.

RUTGER, 2853A—5 rooms; $10.50; opposite Buffalo Park and playground.

RUTGER, 90—Nicely papered 3-room flat; gas; $10; open for inspection.
BAUMGRAD, 409 Fullerton Bldg., 7th & Pine.

ST. ANGE, 1116—Four connecting rooms, furnished; gas, bath; 2d floor $25.50 week.

ST. ANGE, 1121A—6 rooms, $18; bath and electric lights.
SCHANTZ R. E. CO., 901 Chestnut st.

SALENA, 3702—3-room flat, $11. 9708 S. Broadway, 4-room cottage, $15. (c)

SIDNEY, 2832A—Three rooms, bath and gas; $11. Central 6849. Main 1196.

THIRTEENTH, 1623 S.—Two good rooms and kitchen; electric lights; gas and water in kitchen; 2 rooms, $7 month; also three nice rooms, 2d floor, $8.

TWELFTH, 1400 S.—Second floor, 4 rooms, $11.
REMSBECHER-MEHRKENS R. E. CO., 3757 S. Jefferson av. (c)

4 ROOMS AND BATH, $20.
N. w. cor. Geyer and Missouri; dandy basement room also; large entrance front and side; electric etc. Keys 26 floor.
A. JAY KUHS, 1001 Chestnut st.

ONE MONTH'S RENT FREE

3123A Henrietta st.; 3 rooms, water, gas and electric; all newly decorated and painted. Central 6849. Main 1196. (c)

ONE MONTH'S RENT FREE

3125A Henrietta st.; 3 rooms, water, gas and electric; all newly decorated and painted. Central 6849. Main 1196.

WEST

ARLINGTON, 1377—Beautiful 6-room flat; reception hall; rent $26; open Sunday. (c)

BELT, 1412A—Upper flat, 6 rooms, tile bath, shades, screens, modern.

CATES, 3160A—6 rooms, modern flat; good condition; electricity; reasonable.

CATES, 3604—2d floor; 6 rooms; all conveniences; very reasonable; in A1 condition. J. C. KAIME & BRO. R. E. CO., De Menil Bldg., 119 N. Seventh st.

COOK, 4378—2 nice rooms, $12.
BUSH-BURNS, 1105 Chestnut. (c)

CUTTLES PL., 4700—Seven rooms, bath; arranged for 1 or 2 families; $55.
STEPHENS SAUM, 622 Chestnut st.

EASTON, 4066—Flat, 3 rooms. (c62)

EASTON, 4160A—4 rooms, bath, electric fixtures, in good condition; $15.

EASTON, 5564—2d floor; 6 rooms; all conveniences; very reasonable; in A1 condition. J. C. KAIME & BRO. R. E. CO., De Menil Bldg., 119 N. Seventh st.

FAGE PL., 3631—Lower 4 rooms, heat, electric fixtures furnished, $30. (c)

FAGE PL., 4065A—Cozy 5-room flat, newly decorated; electric light; rent $12.

SARAH, 1304—Cozy, 3-room flat, newly decorated; rent $10.

SPENCER, 6293A—3-room flat and bath, near Fulton Ironworks; $12.
B. A. THOMPSON R. CO., 5872 Delmar.

SPENCER PL., 6318—3 rooms, electric and gas; large nooks; $10. BLAKE, 815 Chestnut st.

SUBLEASE, 6219—4-room flat; cheap; $12; white or colored.
VICTOR WM. REITZ REALTY CO., 810-12 Chestnut st.

WALTON PL., 2013—Four large, light rooms; toilet; adults only; $13. (c)

WINDSOR PL., 3887—Four rooms, bath, toilet, combination fixtures; A1 condition; rent reasonable.
EDWARD L. BAKEWELL, 118 N. 7th st.
LOW RENT, $22.50.
4474A Enright av., 6 rooms, bath, furnace.
PAPIN & TONTRUP, 628 Chestnut st.

NORTH

BACON, 1523—Four rooms and bath; laundry; $14. (c)

BACON, 1725A—Flat, 4 rooms, bath, electric; heat furnished. Central 8178. (c)

BENTON, 2557—Three large rooms, water and gas; 1st floor; only $11. (c)

CORA, 1906—Modern flat of 6 rooms. (c62)

COOK, 3—Five rooms, bath and gas; $18.
KEANE & FRANKE, 1008 Chestnut st.

COTE BRILLIANTE, 5324—Five rooms.

COTE BRILLIANTE, 5820A—3 rooms; bath, gas and electricity; first-class condition $18.

COTE BRILLIANTE, 4439—2 nice rooms, newly papered; $14. Open.
C. M. McDONALD R. E. CO., 1111 Chestnut.

COTTAGE, 3564—4 rooms, newly papered and painted.

DODIER, 1427—Four rooms, gas, with or without stable; rent reasonable.

EAST GRAND, 2016—Nice 3-room flat, fixtures bath, etc.; only $14.

EIGHTH, 1543 N.—Two and three rooms, toilet, sanitary sink and electric fixtures; $8 and $10.

FLAT—Tenth and Tyler, 3 rooms, $8; 2 rooms, $7. Apply Janitress, 1025 N. 10th.

FLATS FOR RENT

MISCELLANEOUS

GARRISON, 3710 N.—Gentleman will give 3 large rooms, rent, gas, fuel free, in exchange for evening meal.

GLASGOW, 2629—Three rooms, 2d floor; $11.

GREER, 4421A—Modern, 6 rooms, bath, furnace, electric lights and garage. (c)

GREER, 4435—Second floor, 3 nice, light rooms, cabinet mantels, separate laundry; $11. HALL REALTY CO., 4533 Easton. (c)

MADISON, 2928—Three rooms, toilet and bath; rent $12 per month.

MADISON, 2945—4 large rooms, bath, hot water, laundry, lawn; papered, painted. (c)

MARCUS, 3904W—Modern 5 rooms and bath.

NATURAL BRIDGE, 4004—3 rooms, $10.
H. J. HIRSCH, 315 Int. Life Bldg.

NINTH, 2920 N.—3-room flat and bath, $12.50 per month; newly decorated. (c)

NORTH MARKET, 5812—Second floor, four rooms, bath, gas; $17.
EUGENE J. ALTHEIMER, 817 Chestnut st.

PALM, 4041—4-room modern flat. Call Delmar 3992L.

ST. FERDINAND, 4057A—2 rooms and rec. hall, 1st floor; 3 rooms 2d floor; $15.
C. M. McDONALD R. E. CO., 1111 Chestnut.

ST. FERDINAND, 4057—3 rooms, gas and water; $10.

ST. LOUIS, 1105A—Flat, 5 rooms and bath, $17.

TAYLOR, 1805—3 nice rooms, newly papered, $14; open.
C. M. McDONALD R. E. CO., 1111 Chestnut.

TWELFTH, 2820 N.—3 rooms, first floor, $10. (7)

UNION, 2820 N.—Three nice, unfurnished rooms; gas furnished; $12 per month.

WARREN, 5b—2d floor, 3 nice rooms, $10 per month; possession March 1.
GOODMAN-HART REALTY CO., 201 Int. Life Bldg. Olive 3295, Main 1086. (c)

WHITTIER, 1902A—Two-room flat; bath, gas, free phone; $12.50.

5 DOWNTOWN ROOMS, $14

1224 Madison; all outside rooms; separate entrance to each; new chain electric; nicely papered; $14; stove.
GRACE REALTY CO., 160 N. 8th st.

FURNISHED FLATS—APARTM'TS

MISCELLANEOUS

APARTMENT—3 rooms, elegantly furnished; modern; part of city; references required. Box M-411, Post-Dispatch.

APARTMENT, 2d floor, 5 rooms, elegantly furnished; modern; 2 baths and porch. Cabanne district; 5 beds; no children; reasonable rent. Phone Forest 4853 before noon. (c)

FURNISHED FLAT—Possession April or May 1, to Oct. 1; exceptionally furnished 8-room, including electric appliances; 4 rooms in block north of Arsenal, on Tower Grove Park, on Compton and Park car lines; 5c fare; block north of Arsenal. Will rent in advance. Box M-250, Post-Dis. (c)

SOUTH

LAFAYETTE, 4132—Party going South would like to rent flat, furnished, for few months; rent reasonable to desirable tenants.

WEST

APARTMENT—Part of furnished apartment for rent. Apply 4317 Lindell. 2d floor east. Lindell 4704.

AUBERT, 4004—Nicely furnished 3 or 4 rooms; half block to car.

FURNISHED APARTMENT—Nicely furnished; efficiency; 104 Georgian Annex; bath; phone; gas; $35.

FURNISHED APARTMENT—Will sublease for 6 months; beautiful and completely furnished, 6 rooms, in West End; highest class references required. Box M-305, Post-Dis.

HAMILTON, 1291—Furnished flat, 5 rooms, modern; reasonable; 1 block from school.

LINDELL bl., 4000—2d floor west; furnished apartment; contains 2 rooms, 2 baths; $60; all conveniences. See CORBETT-ZEIBIG, 510 Chestnut st. (c62)

OLIVE, 3715—Heated 3-room furnished apartments, $8.50 up; every convenience.

PAGE bl., 3820—3-room flat, neatly furnished; $25. Cabany 5710. (c)

TAYLOR, 1815 S.—Three-room furnished flat; bath, gas, electric lights; stove heat.

WASHINGTON bl., 3702—Will sublease furnished apartment, 109 University Apartments.

WEST PINE BL., 4141—Nicely furnished 6-room apartment, with porch, from March 1 to Oct. 1; rent $50. Call Forest 6756.

THE FUNSTON—4461 Olive; newly furnished, 2-room efficiency apartments; sublease; avail. Apr. 500.

Ilene Apartment, 5544 Pershing

2 and 3 room apartment, furnished or unfurnished, efficiency type, in new fireproof building, light and cooking fuel furnished. Apply to janitor or A. D. GATES CONST. CO., 814 Chemical Bldg. Olive 1957. Cabany phone, Cabany 1500W. Reference required.

NORTH

ARLINGTON, 1622A—Neatly furnished 5-room flat, furnace, bath, electric, laundry; adults. (7)

GANO BLD., 2048A—Modern, 3 rooms, beautifully furnished; heat, electric, piano, janitor service.

FLATS AND APT'S. WANTED

APARTMENT Wtd.—5 or 6 rooms, in West End. Box M-344, Post-Dispatch. (c)

APARTMENT Wtd.—5 rooms; steam heat; Soldan High School district. Box K-344, Post-Dispatch.

APARTMENT Wtd.—4 or 5 rooms and sun parlor, will sublease your apartment. Box F-419, Post-Dispatch.

APARTMENT Wtd.—4 rooms and sun parlor, by young couple; possession not later than March 15. Grand 3424J; Victor 2488L.

APARTMENT Wtd.—Unfurnished, 5 rooms, bath; Cabany district; permanent tenants. Cabany 2521J.

APARTMENT Wtd.—By April 1; 7 or 8 rooms, between Union and Newstead; modern. Box F-227, Post-Dispatch.

APARTMENT Wtd.—6 or 7 rooms, two baths, good location in West End; will take unexpired lease. Box K-241, Post-Dispatch.

APARTMENT Wtd.—6 or 7 room apartment, in West End; write Washington Hotel, room 620, or phone Forest 571. (c7)

APARTMENT Wtd.—Modern, near Olive; Hodiamont car line, by couple; best references. Forest 5451.

APARTMENT Wtd.—4 or 5 rooms; south or west; responsible couple; no children; will lease on building; $40 to $50 month. Phone Cabany 2936J. (c)

APARTMENT Wtd.—Between now and fall; 5 rooms or 4 and sun parlor; West End; reasonable; on Delmar between Laclede, Easton, Taylor and Jefefrson; Box F-75, Post-Dispatch.

HOUSE Wtd.—For April 1, 9 to 12 rooms, on or near Grand, between Lindell and Lafayette. Box A-124, Post-Dispatch.

HOUSE Wtd.—To rent, 4 rooms, in Overland, with garage; must be all fruit; state rent. Box A-405, Post-Dispatch.

HOUSE Wtd.—6 or 7 room house or bungalow, in A1 condition; must be desirable and quiet. Box A-135, Post-Dispatch.

FLAT Wtd.—To rent, 5 or 6 rooms, or cottage; close to Grand; south of Arsenal; would accept about April 15. Box 2274R.

FLAT Wtd.—3 or 4 rooms, with bath; unstairs preferred; north. Central 9217J. (c)

FLAT Wtd.—Upper, 3 rooms, bath, electric; South Side. Victor 2953X.

FLAT Wtd.—3-room, or cottage, in neighborhood of Wellston. 5065A North Market.

FLAT Wtd.—2 rooms and bath, by reliable couple; reasonable. Victor 1801R. (c)

FLAT Wtd.—3 rooms, call Forest 1472, evenings. (c)

FLAT Wtd.—3 rooms and bath, south, young couple. Victor 3317L.

FLAT Wtd.—2 or 4 rooms; modern; near school. Box F-72, Post-Dispatch.

FLAT Wtd.—Modern, 3 rooms, by March 1; no children. Box F-168, Post-Dispatch.

FLAT Wtd.—To rent, 4 rooms, second floor; by couple; about April 1; price reasonable. Box F-2-0, Post-Dispatch.

FLAT Wtd.—5 rooms, first floor; modern conveniences; O'Fallon Park district. Box A-292, Post-Dispatch.

FLAT Wtd.—3 rooms, electric and furnace preferred; March 1 or 15; couple only; Forest 8222 after 7:15 March 1.

FLAT Wtd.—To rent or lease, 5-room lower flat or cottage, in Holy Rosary or Perpetual Help Church district. Box F-34, Post-Dispatch.

FLAT Wtd.—3 rooms, bath and electric; write, describing fully; central or south. Mrs. Yount, 2519 Whittemore pl.

FLAT Wtd.—Modern, upper; between now and May 25th; West End preferred. Call Delmar 2808R.

FLAT Wtd.—Single or double; must be a bargain for cash; prefer West End. Box M-368, Post-Dispatch.

FLAT Wtd.—By couple; small; modern; with or without garage; not over 15 minutes of Union Station. Box A-327, Post-Dis.

FLAT Wtd.—3 or 4 room; all conveniences; playground district; by April 15. Box A-236, Post-Dispatch.

FLAT Wtd.—To rent, 5 or 6 rooms, modern flat, North or South Side preferred, with sleeping porch. Box G-59, Post-Dispatch.

FLAT Wtd.—Or bungalow 4 or 5 rooms; modern; direct car line to Eads Bridge. Lindell 3859R.

FLAT Wtd.—Modern, 4 rooms, upper; two adults; South Side preferred; month April 1. Box A-276 Post-Dispatch.

FLAT Wtd.—3 or 4 rooms, with bath and electric light, west of Jefferson and south of Park; give price. Box G, 4912 Tyrolean.

FLAT Wtd.—4 or 5 rooms, modern; furnace; toilet, sanitary sink and electric fixtures; $8 and $10.

FLAT Wtd.—4-room, or apartment, by family of 3; conveniences; reasonable. South Side preferred. Lindell 6818.

FLATS AND AP'TS. WANTED

FLAT Wtd.—3-room, modern, by young couple, South Side preferred, between now and April 15th. Box K-302, P.-D. (7)

FLAT Wtd.—Modern, 3 or 4 room; or cottage south of 4700; about March 15; 3 adults. Box M-277, Post-Dispatch. (c)

FLAT Wtd.—To rent; 4 and 5 rooms or 5 and 6 rooms, in West End; hot-water heat preferred; by two couples; possession April 1. Box F-45, Post-Dispatch.

FLAT Wtd.—Modern 4-room or 3-room and kitchenette apartment on South Side; must not exceed $30. Phone Midway 3531W or address 3109 S. Jefferson.

FLAT Wtd.—Modern, 4 or 5 rooms, before April 1, within 2 blocks of Grand av., between Shenandoah and Utah. Box A-315, Post-Dispatch.

FLAT Wtd.—By a refined couple, 5 to 7 room steam-heated flat; strictly modern in every respect; Olive or Hodiamont car line; best references. Box F-120, Post-Dis. (c)

FLAT—Young couple wishes to rent, one room flat, local in some section of city, on or about April 15. Box K-132, Post-Dispatch. (c)

FLAT Wtd.—To rent a nice 3-room upper flat or bungalow before April 1; give location; description and price; 2 adults. Box A-202, Post-Dispatch.

FLAT Wtd.—Childless couple want modern 3-room flat in South St. Louis; please give all particulars. Rent not available; references. Box M-285, Post-Dispatch.

FLAT Wtd.—By responsible, middle-aged couple; no children; want strictly modern 3-room flat; good heat, porches and rear through car line; April. May or June. Box A-214, Post-Dispatch.

FLAT—Will give $5 to anyone recommending downstairs 4-room flat, with furnace, South Side; desirable neighborhood; must be good landlord; rent guaranteed. Sidney 9030. 2628 Gregon av.

FLAT Wtd. To rent; modern of 4 or 5 rooms, by March 1, in good residential location; first floor, yard, give all particulars. Address F. R. M., 3955 Pennsylvania Ave., Kansas City, Mo.

FLAT Wtd.—Or apartment; 5 rooms; must have furnace and be modern and up-to-date in every respect; price and condition, arrangement and rental, to 3 adults. Box M-164, Post-Dispatch.

FURNISHED FLATS & APT'S WTD.

APARTMENT Wtd.—By adult, small, nicely furnished; 2 bedrooms, near Washington or University; until June 1. Box A-318, Post-Dispatch.

APARTMENT Wtd.—West End, furnished or unfurnished, 4 or 5 rooms; Hotel room $26, before 11 o'clock Sunday, or Fox 1-201. Post-Dispatch.

FURNISHED APARTMENT Wtd.—For 3 months; one room; excellent care. Box F-16, Post-Dispatch.

FURNISHED APARTMENT Wtd.—Four rooms; West End; two to four months. Box K-413, Post-Dispatch. (7)

FURNISHED APARTMENT Wtd.—3 or 4 rooms, in modern flat with bath; West End; couple; offer; quiet; references given. Phone Forest 5155.

FURNISHED APARTMENT Wtd.—For three months; well furnished, 4 or 5 rooms; must be in West End; references exchanged. Box F-2, Post-Dispatch.

FURNISHED APARTMENT Wtd.—4, 5 or 6 rooms, or flat, near Delmar, University, Maryland or Hedgmont; must be modern and first-class in every particular; will pay right price for right place; references exchanged. Box A-305, Post-Dispatch.

FURNISHED APARTMENT—Will sublease for 6 months; beautiful and completely furnished, 6 rooms, in West End; highest class references required. Box M-305, Post-Dis.

FURNISHED FLAT—West End, to share, or as furnished 4-room flat or apartment, by congenial young couple. Box A-314, P.-D.

FURNISHED FLAT Wtd.—To rent, 5 or 4 rooms, or apartment, for 3 months, beginning March 5; must be in good condition and reasonable. Box A-278, Post-Dispatch.

FURNISHED APARTMENT Wtd.—For two or apartment, 4 or 5 rooms, by March 1; in good location; give all particulars. Address B. M., 1212 Locust st., Apartment 108, between 10 and 12 Sunday. (c)

HOUSES WANTED

BUNGALOW Wtd.—4 or 5 rooms; near Wellston. Call Cabany 3263J. (c7)

BUNGALOW Wtd.—To rent a modern 5 or 6 room, about April 1. Box A-168, P.-D.

BUNGALOW Wtd.—To lease a strictly modern 6 or 7 room; must be good location, in St. Louis or suburbs. Box M-384, P.-D.

BUNGALOW Wtd.—Or cottage, by responsible party; good neighborhood; modern; gas, etc. Grand 5802W. Box M-112, Post-Dispatch.

COTTAGE Wtd.—Or small house, large yard, shed by March 15. Box F-219, Post-Dis.

COTTAGE Wtd.—3 or 4 rooms, in suburbs; Market line preferred. Box M-384, P.-D.

COTTAGE—Bungalow wanted on South Side; rent or buy; state full particulars. Box A-207, Post-Dispatch.

COTTAGE Wtd.—4 or 5 rooms, with furnace and electric; no children; state rent. Box A-322, Post-Dispatch.

COTTAGE Wtd.—3 or 4 rooms, in good condition; electric and garage. 4748 Hamett bl.

COTTAGE Wtd.—To rent or lease; 3 rooms and yard, by middle-aged couple; no children. Address 1944 Branch st.

COTTAGE Wtd.—To rent or lease, brick, between Taylor and Union, north. E. Haney, 3343 Claxton.

COTTAGE Wtd.—To rent or lease, before March 31, 5 or 6 room cottage or bungalow. Box F-102, Post-Dispatch. (c)

COTTAGE Wtd.—Desire 4 rooms, bath, electric; between Park and Delmar; must be reasonable. 2927A Rutger.

COTTAGE Wtd.—Or flat; to rent; on South Side, modern; 3 adults; reasonable. Box A-218, Post-Dispatch.

COTTAGE Wtd.—Or small house, with furnace, west of Jefferson, by March 25; small family; phone Bonnie 1908W. (c)

COTTAGE Wtd.—To rent; bungalow or residence; 5 or 6 rooms; must be vacant by April 15. Box K-241, Post-Dispatch, or telephone Sidney 2325P.

COTTAGE Wtd.—To rent, by South St. Louis or country; large lot. Broadway or Bellefontaine cars. Sidney 1024. Box M-301, Post-Dispatch.

DWELLING Wtd.—9 or 10 rooms. Forest 6756.

DWELLING Wtd.—7 or 8 rooms, modern conveniences. Box M-231, Post-Dispatch.

HOUSE—Wtd. to lease May 15, 7 or 8-room house in West end. Box F-86, P.-D.

HOUSE—Wtd. to rent; 10 rooms, modern; low rent; between Laclede, Easton, Taylor and Jefefrson; Box F-75, Post-Dispatch.

HOUSE Wtd.—To rent, 9 to 12 rooms; on or near Grand, between Lindell and Lafayette. Box A-124, Post-Dispatch.

HOUSE Wtd.—To rent, 4 rooms, in Overland, with garage; must be all fruit; state rent. Box A-405, Post-Dispatch.

HOUSE Wtd.—6 or 7 room house or bungalow, in A1 condition; must be desirable and quiet. Box A-135, Post-Dispatch.

FLAT Wtd.—To rent, 5 or 6 rooms, or cottage; close to Grand; south of Arsenal; would accept about April 15. Box 2274R.

HOUSE Wtd.—To rent 6, 7 or 8 room house, close to Grand; south of Arsenal; would accept about April 15. St. Louis Postoffice Box 721, 8th and Olive st. (c8)

HOUSE Wtd.—Modern, six or seven rooms; prefer West End; around King's highway; occupancy May 1. Box K-357, Post-Dispatch. (1)

HOUSE Wtd.—To rent, 7 to 9 rooms, Hillcrest, Cabanne or Skinker rd. vicinity preferred; possession May 1; give condition, rent, etc. Box M-36, Post-Dis. (c)

HOUSE Wtd.—First of April or May; modern 8-room house, to lease for from one to three years, in West End; family of two; with no children; state terms and full particulars in first letter. Box K-349, P.-D.

HOUSE Wtd.—To rent or lease, 5 room house, with lot about 50x200 feet; prefer location buying after living on place, if suitable; preferably South St. Louis. Write Mr. Frank Walter, 4129A Ashland av.

RESIDENCE Wtd.—Or up and lower flat, by April 1. Tower Grove Heights or Tyler addition. Victor 2886R.

RESIDENCE Wtd.—To rent, 5 or 6 rooms, or bungalow; near car line; after March; no children. Box A-187, Post-Dispatch.

FURNISHED HOUSES WANTED

FLAT—Wtd. 3-room furnished flat; all conveniences. Box M-299, Post-Dispatch (c)

FURNISHED HOUSE Wtd.—Immediately; well furnished, 8 rooms and garage, west of Union, for four months, possibly longer; prefer to deal with owner or lessee who might desire to leave own home for short time. Would consider furnished apartment if price is reasonable; house or apartment must be desirable. Call Cabany 5285

REAL ESTATE WANTED

REAL ESTATE WANTED

Are You Going to Change Rent Collectors?

IF SO, SEE

GLICK & JONES R. E. CO.

824 CHESTNUT ST. BOTH PHONES.

WE GET RESULTS.

BUNGALOW Wtd.—3 or 4 rooms, one acre or more ground; see Beatty, 3412 Morgan; Lindell 1578.

RESIDENCE Wtd.—East of Grand, north of Natural or Flora bl. Compton Heights. Box B-78. Post-Dispatch.

Flats Wtd.—Modern 5 rooms, in North Side; give full particulars. Box F-88, Post-Dispatch. (c)

GARAGE Wtd.—Concrete or L. Jablonow, 519 S. Jefferson. (c)

For 2 horses, 1 wagon; rent reas. Washington bl.

Wtd.—To buy, double 3-room, with lot; must show good returns on price. Box B-6 Post-Dispatch.

Do you want a fair price for your property for cash, call up JOHN H. ABBOTT 15 N. 7th.

Wtd.—3-room or single 4 and 5 room cottage; cash for bargain. Post-Dispatch.

Wtd.—Single flat, Tower Grove Heights, south of Arsenal st. Box E-84, Post-Dispatch.

Wtd.—4 or 5 rooms, or 5 or 6 room bungalow, on South Side; give location, price and particulars. Box B-50, P.-D.

Wtd.—Modern 5 and 6 rooms, have 8-room modern residence on South Side; give location, etc. Box B-62, Post-Dispatch (c)

RESIDENCE Wtd.—6 or 7 rooms, north, Grand; state full particulars. Box Post-Dispatch. (c)

Wtd.—Steam heat; West End pre Box A-266 Post-Dispatch.

ROOM Wtd.—Electric contractor's room for storage, downtown Box F-117, Post-Dispatch. (c)

LDERS' COLUMN

Rate, 15c line, minimum 30c. nt 1c per line on three or more insertions.

PLANS. ESTIMATES. ETC

ANS—For sale; half glass through doors; bargain. 105 N. Broadway.

ILDING MATERIALS

For sale, 100,000 good bricks, building doors and windows. Thos. 10 Barry st. Sidney 1455.

For sale, 100,000; excellent quality; mediate delivery. Anton Beffa & 0 N. Jefferson av.

For sale, 300,000 all material fr factory and 15 buildings, cheap. 1234 Wells Bank Bldg. 2819 N. Spring. Rfchecking Co.

For sale, 250,000 used; good quality; orders for 500 or more; will sell cheap for quick sale; let us figure before placing your order and save you money. Beffa Wrecking Co. Jefferson av.

GARAGE For sale, 500 stock slightly damaged; 40 lts. glass roofing, water and boiler; also 2 second-hand lumber. W. Davis, 2e Street rd. Cabany 3800.

BUILDING MATERIAL—For sale, of every kind, new and used; large stock on hand; prices, quality and service right. Anton Beffa & Sons, 1240 Jefferson av.

BUILDING MATERIAL—For sale; whole machine-made bricks, rock breathing, all kinds wrecking. 1119 Clark and yard. Smith & Rose sewers, wreckers, 3054 Easton. dell 279.

REPAIR—For sale; Miller make; first-class condition; or electric power. Box C, Lafayette and Ohio Bldg.

For Wtd. 10,000 feet of 1½ or 2 in. and flooring. Box F-89, Post-Dispatch.

REGISTERS—For sale, new; for furnaces; all sizes; prices right. Sons 720 Forster ave. 1240 N. Jefferson av.

PANTELS—For sale, all kinds at Anton Beffa & Sons, 1240 N. Jef

For sale, about 15,000 ft.; 2x12, 2x4, from 4 to 20 long. 1x6; 400 ft. 1x6 V. P. flooring; 1x6 bevel siding; 1,000 bricks; lot of slate suitable for stable, coal shed, etc. Lafayette and Obear. Grand 2824W.

FRAMES—For sale, 20 window and sash; 3313 S. Compton.

ING SALVAGE SALE

per paper, original rolls, with ceiltacks, 50c, worth $2. Open Sunday 2069 Chouteau. Bell Grand 2069.

E TO CONTRACTORS

grew Schaefer Supply and Wrecking Co. have moved from Natural Bridge ton, Ave. everything in new and lumber and building material needed repair work or factory, store or office less; a trial order will prove it. Ve at least one-third on sash, doors, ware, lumber of every description. buy from a company that has a reputation and honest treatment of ers; out of town orders solicited.

ROOFING

ROOFING CO. builds or repairs any E Easton. Del. 2896R. For. 1323.(c99)

AL ESTATE

gate, 15c line, minimum 30c. ne 1c per line on three or more insertions.

EAL ESTATE CARDS

cMenamy I. & R. E. CO., 1308 N. GRAND AV.

efficient and reliable service in the of rentals, buying, selling, leasing real estate, or making loans and surance. Let us serve you. Call 2766 or Central 5004.

WE CAN

Sell, Exchange—

YOUR

or Business Building

AVE BUYERS WAITING.

ETERING AGENCY

3627 Gravois Av.

WITH GREULICH

want a quick sale on your property service, list your property with us most North St. Louis inquiries we have buyers when the price is not an ad to simply list your ut to sell it. Rents collected and nced on rents.

C. GREULICH REALTY CO., Hebert. Open Monday evening.

to own St. Louis or St. Louis real estate, and you want it, we can give you quicker and than any firm in St. Louis. DICKMANN R. E. CO., estnut St., 3151 S. Grand av.

AL ESTATE WANTED

ENT HOUSE Wtd.—Will pay cash es; no agents. Box B-172, P.-D.

Wtd.—Brick or frame, in exchange ultiple flat. Box K-347, P.-D.

cash for your equity. Pollock, rton Bldg., 7th and Pine sts.

Wtd.—Modern, 3 or 4 rooms; Call Vic

Wtd.—Large; small house; pay like rent. Box F-194, Post-Dispatch.

Wtd.—$3000 cash. What have for? Box F-194, Post-Dispatch.

T TENEMENT Wtd.—Will pay 8th St. Post-Dispatch.

PROPERTY Wtd.—For spot cash; particulars. Box W-450, P.-D.

Wtd.—For residence; prefer South ss Box B-76, P.-D.

Wtd.—Single or double; pay cash; cheap. Box W-443, Post-Dis.

Wtd.—For flat. Box B-71, Post-Dispatch.

Wtd.—4-family, South Side, for cash. Post-Dispatch.

Wtd.—Will pay cash for your equity. Post-Dispatch. Box F-70.

Wtd.—For store and flat leased Box A-277, Post-Dispatch.

Wtd.—For my business property; cash sale of your property, better GOTTLIEB, 2302 Wash st. (c99)

COTTAGE Wtd.—State price for reasonable. Box F-550, P.-D.

5 and 6 room; will give clear Box B-255 P.-D.

4 and 5 rooms; will give 6-room bungalow in West End. Box Dispatch.

Wtd.—To buy 7-room, modern house rent money; first-class neighborhood; particulars. Box F-99, Post-Dis. (c)

Wtd.—West End single, 5 and 6 rooms; must be bargain for cash. Box Post-Dispatch.

Wtd.—7 rooms, in West End, cheap; give particulars. Box B-316, Post-Dispatch.

Wtd.—Double, 5 and 6 or 4 and 5 rooms; prefer West End; must be a bargain. Box W-425, Post-Dis.

Have cash for genuine bargain. Buyers waiting. Mail full particulars. Box B-344, Post-Dispatch.

Wtd.—I want to buy double or triple investment; cash; must be bargain; give particulars. Box B-43 P.-D.

Wtd.—Answer in 12 hours if you submit full details of your bargain. Box Post-Dispatch.

Wtd.—Modern, 3 or 4 rooms; cottage; state price and location. Box Post-Dispatch.

Wtd.—To buy, by widow, one or two flats of 4 or 5 rooms each; a bargain will sell; come in and talk it over. We can buy for cash. MORRIS AACH R. CO., 1003 Chestnut st.

SINGLE FLATS WANTED

Near O'Fallon or Fairground Park; I have plenty of buyers for flats in this location and if you want a quick sale let me have full particulars.

PUESER R. E. CO., 206 Title Guar. Bldg.

O'Fallon Park Flats Wanted

We have immediate cash buyers for 4 and 5 and 6 room flats, in O'Fallon and Lindell Park districts; if your price is right, we can make a quick sale; these buyers are waiting and mean business; give us particulars at once.

JOHN C. GREULICH REALTY CO., Grand and Hebert.

Open Monday evenings. (c)

BUNGALOW BARGAIN.

7 rooms, tile bath, hardwood floors, 85xx Concord place, will take $5000 for quick sale. Box B-387, Post-Dispatch.

O'Fallon Park Flat & Bungalow Wtd.

Have cash buyer for a nice modern flat of 4 and 5 rooms or 5 and 6 rooms or 6 or 7 room bungalow with all conveniences. See GEO. J. WANSTRATH, 717½ Chestnut.

For Quick Sale—See Wrisberg

Has many buyers for flats, cottages and bungalows; if property and price are right, can make a quick sale for you.

E. F. WRISBERG, 1044 S. Vandeventer. (c)

GIVE US A CHANCE

We want a description of the house or flat that you want sold. Leave the trouble and expense to us; none to you unless we sell it. Although we have sold a number recently, more are needed to suit our customers.

DARNGROVE & SPECHT, 112 S. 7th st.

SOUTH SIDE FLAT BARGAIN

5 and 6 rooms, hardwood floors, hot-water heat, garages, a sacrifice at $7300. Box B-388, Post-Dispatch.

20 COTTAGES WANTED

I have over 20 clients waiting to buy cottages homes; 5 to 5 rooms up to about $6200; if you want to sell let me have full particulars at once.

J. B. WISE

Room 204, 812 Chestnut st.

DO YOU WANT TO SELL?

We sold two properties last week; give us 10 to 30 days and we'll sell yours if the price is right.

BRYAS REALTY CO., 107 N. 9th st.

BRINKOP

619 CHESTNUT ST.

Will sell your property quicker than any other agent in this town; be convinced. "SEE US." CHRISTIAN BRINKOP R. E. CO.

Olive 90. Central 34. 619 Chestnut st.

Real Estate Owners Wtd.

TO LIST PROPERTY

We have clients for all kinds of property; flats, cottages, residences, bungalows, any you desire to sell, call at our office in order to give the best of service, we require a written contract, so be sure to call.

YECKEL-MARTIN R. & MTG. CO., Julius S. Feudt, jr., R. E. Officer. Main office 2910 S. Broadway. Sidney 175. Victor 950 Branch office, Gravois and Morganford. Riverside 94. Laclede 94.

REAL ESTATE FOR EXCHANGE

HOUSE Wtd.—Single flat to exchange for a frame house or cottage. Box K-401, P.-D.

SEE Bolton, the Land Man, for quick trades. 6209 Easton av.

FARM—For exchange 160 acres; for a cottage. 2911 Gasconade.

I TRADE everything; see everything. W. E. MINTON, 1116 Holland Bldg.

COTTAGE Wtd.—To exchange, flat equity, for cottage, deed or auto. Box A-380, P.-D.

FILMS—To exchange, 3 reels Pathe feature for land. Box H-167, Post-Dispatch.

TOTAL EQUITY, $1500, in 5 and 4 room flat, west. Box L-423, P.-D.

REITZ, 620 Mermod-Jaccard Bldg., makes exchanges of farm and city property.

FLAT—For sale or exchange, six 4 and 5 rooms, with bath; also 2-story brick stable, 1913 Carr st.

FOR EXCHANGE—My fine flat, on Highland ave.; in fine condition; rent $480; deed of trust $2250. Box K-346, Post-Dispatch.

FOR EXCHANGE—9-room dwelling, $500 west; leased $720 easy terms. T. P. Plumridge, 320 Wainwright Bldg.

$110,000 MISSISSIPPI plantation want income. W. E. MINTON, 1116 Holland Bldg.

APARTMENT Wtd.—$70,000 clear illinois farm want apartment. W. E. MINTON, 1116 Holland Bldg.

FLATS Wtd.—Two clear Missouri farms; $20,000; want flats. MINTON, 1116 Holland Bldg.

COTTAGE Wtd.—$4500 single flat; want $2000 cottage. W. E. MINTON, 1116 Holland Bldg.

MERCHANDISE Wtd.—$33,000 apartments; want $18,000 merchandise. W. E. MINTON, 1116 Holland Bldg.

FARM Wtd.—$50,000 merchandise; want clear farm. W. E. MINTON, 1116 Holland Bldg.

FARM Wtd.—To exchange, double 5 and 6 room flat; West End, good investment; want farm. Box L-469, Post-Dispatch.

FLAT Wtd.—To exchange, 2701 S. Jefferson; store building, best transfer corner; want flat, south.

COTTAGE Wtd.—Frame or brick, in exchange for single flat on South Side. REITZ, 620 Mermod-Jaccard Bldg.

FARM—For exchange, 370-acre improved farm; 6 miles from city, 65 miles north-west of St. Louis; at $75 per acre. Box A-274, P.-D.

LAND—For sale or exchange; 10 acres of granite land in Crawford County, Mo., near St. Louis; will take Liberty Bonds or lot in city of equal value. Address S. C. H., 618 Arbor Bldg.

FARM Wtd.—For exchange, clear double 3-room flat, bath, furnace, electric; 3 years old; also modern 7-room residence, clear; want Missouri or Illinois farm. Box L-443, Post-Dispatch.

RESIDENCE Wtd.—To exchange, 16 flats, 3 rooms each, about 7 years old; bath; good condition, good neighborhood; income $2880 per annum; worth more; take residence or farm part pay. Box W-496, Post-Dis.

RESIDENCE—For exchange, brick and frame store and residence property, value $2500, continuously rented for four years; in exchange for residence in city or county. Box B-49, Post-Dispatch.

FARM—For sale or exchange, my farm of 100 acres in Jefferson County, 9-room house and good outbuildings; rich soil; want 9 or 10 room residence, in good location. Box B-382, Post-Dispatch.

INCOME Wtd.—I have two farms, 500 and 600 acres, in Missouri, on Wabash R. R. highly improved, clear; will trade either one for income property up to $50,000 valuation. Box B-160, Post-Dispatch.

COTTAGE Wtd.—To exchange, flat, central west, 5 rooms downstairs, 6 rooms upstairs, tile bath, electric, stone porch, furnaces, slate roof; take residence, flat or other cottage or vacant or small farm as part pay. Box W-423, Post-Dispatch.

WILL exchange elegant single flat, Shaw ave.; 6 rooms, modern, hot-water heat; rental $960; also adjoining 33-foot lot; trust deed $5000, 5 years to run; will trade with or without lot. DOUBT REALTY CO., 301 Chemical Bldg.

FLAT Wtd.—For sale or exchange, 3822 Cook av., six 5-room brick house, with bath, etc.; lot 25x140; clear; want single flat in St. Rose's Parish.

JOHN W. GIBSON REALTY CO., 724 Chestnut st.

HOUSE Wtd.—To exchange, two clear 30-foot lots in Southampton, for lot to defray equity; prefer property that can be altered or repaired. Describe fully. Box L-116, Post-Dispatch.

CITY PROPERTY Wtd.—To exchange, 185 acres, fine improvements; 125 acres cleared, 45 acres wheat, 23 acres in fruit; near Jefferson City; want city property. Box L-436, Post-Dispatch.

FLAT Wtd.—To exchange clear cottage and equity in stores and tenement property for good single flat.

CLYDE KETCHAM,
206 International Life Bldg.

FARM—For sale or exchange, of 160 acres, in St. Charles County; 3 miles from town; 50 acres in cultivation; fair improvements, trade for city vacant or improved property. W. E. MINTON, 1116 Mermod-Jaccard Bldg.

FOR EXCHANGE—Store building, 22x60 ft.; two-story; 7 living rooms; good location for butcher and grocery, or drug store; none here; will take small property as part pay; price $3000; population, 2000. Box 57, New Baden, Ill.

COTTAGE Wtd.—To exchange, lot 50x193, University City, and 300x160 on Conen av., West Kirkwood, for cottage, single or double flat. Schottler Granitoid Co., both phones.

REAL ESTATE Wtd.—To exchange, 6758 Garner av., 5-room frame house, toilet, water, gas, electric; fine order; large lot, fine chickens; cash; one block from Manchester cars; exchange $1500 equity for other property; make offer. Box L-164, P.-D. (c)

HOUSE Wtd.—Would like to trade your single 3-3 room flat for my six-room frame house; bath, electric, hot-water heat; nice yard; one block from Market cars and Forest Park. Box L-161, Post-Dispatch.

FARM—For sale or exchange, 7 acres, corner Florissant and Woodstock rds.; price $3500; mortgage $2000; will trade $1500 equity for small piece of St. Louis property.

—L. CARTAN & CO., 722 Chestnut st.

COTTAGE—For sale or exchange; 5-room; modern; bath, gas, electricity; good neighborhood; on Cherokee line; lot 30x125; easy terms; consider clear vacant; possession. Box A-381, Post-Dispatch.

PROPERTY Wtd.—For exchange, 3118 Lackland av., new, double, 3 rooms, kitchenette, breakfast room and sleeping porches; hardwood floors; rent $1344; want smaller property. Get admission card at office.

JOHN H. ABBOTT, 15 N. 7th. (c)

LAND—To exchange, 200x140, north side Forsyth bl. clear; 8 acres, $300 N. Broadway, corner; wonderful chance for speculation; choice railroad and manufacturing property. See us today.

GRAVES REALTY CO., 100 N. 8th st

TO EXCHANGE—Flat, 1515-17 La Salle st., 4-family brick, 4 rooms and bath each; rent $624 per year; clear; mortgage $2500; will trade for cottage, or might consider clear lots or good farm.

DOUBT REALTY CO., 722 Chestnut st.

FARM Wtd.—For corner brick, large store, garage, yard; 6 fine rooms, bath, above; well locality; lease 3 years at $100 per month; rent grain farm near St. Louis; $5000 to $8000; will adjust mortgage, if any. Box A-69, Post-Dispatch.

FURNITURE STOCK Wtd.—I have good farming land, well improved, to trade for furniture stock worth $3500 or $4000, population. Address J. F. Johnson, Greenville, Ill.

FLATS Wtd.—For exchange, 12 acres and 8-room house, with all kinds of fruits and two large greenhouses, 4 miles west of St. Louis; want single or double flats. Also have 11 acres and 9-room house, located in southwest corner of Kirkwood. Also 2 acres and modern 7-room house, all kinds of fruits and berries; want single or double flats. Also have 13 acres in the county, south of Clayton rd.; want Southern California property. Also have several choice vacant lots close to St. Louis for desirable income property. See J. L. SPRAGUE, 503-04 Chemical Bldg.

VERY CHEAP DOUBLE 8-room flat, south; $9500; want smaller property.

JOHN H. ABBOTT, 15 N. 7th st.

OWNER

Finely located farm and separate timber tracts 100 miles St. Louis, wants to exchange for city income or farm. Would assume; no junk 4714 Page bl. (c)

5527 WELLS—$5200.

5 and 6 rooms; modern; want small house or cottage; large lot.

JOHN H. ABBOTT, 15 N. 7th. (c)

FOR EXCHANGE—My following properties: Business corner, leased $5000 per year. Business corner, leased $4080 per year. Business corner, leased $2400 per year. Apartment house, leased $2100 per year. Locust st. near Jefferson, leased $1740 year. Also flats and residences as part pay. Box B-291, Post-Dispatch. (c)

PICTURE THEATER—To exchange, the owner of the best-paying picture theater in St. Louis, playing to crowded houses nightly and paying 100 per cent profit, must sell as soon as possible; will consider good equation; want small residence in trade. Box B-391, Post-Dispatch.

HOUSE—For sale or exchange, 9-room house for 2 families; in good condition; located on South Side. Box M-348, Post-Dispatch.

SALOON—For sale, or exchange for farm; good corner saloon, old-established and well stocked; good business; will bear most particulars inquire of John Corley, 1725 Morgan.

COTTAGE Wtd.—Exchange good two-family brick, 5 rooms each, about 7 years old; brick cottage, southwestern part city. Edgar Ware, 722 Chestnut st.

FOR EXCHANGE—238 acres section prairie land, in Eastern Montana, for a good 40 in St. Louis County; clear for clear. Box A-379, Post-Dispatch.

AUTOMOBILE Wtd.—Will exchange tenement equity of about $1200, rent $56, for light touring car; no agents; will consider rent of trust notes. Box A-360, Post-Dispatch.

COTTAGE Wtd.—For exchange, residence, Union and North Market, 9 rooms, bath, furnace; also 2-room cottage or 30-foot lot. Box B-328, Post-Dispatch.

COTTAGE Wtd.—To exchange, modern four-room brick cottage, corner lot, for 5-room frame cottage, south; will pay cash difference. Box L-473, Post-Dispatch.

COTTAGE Wtd.—Will exchange six 5-room modern cottages, on Shaw ave., and 3 for a 8-room modern cottage; prefer something on South Side. Box Y-475, Post-Dispatch.

FOR EXCHANGE—Three modern brick arranged for 2 families, for dry goods, stationery, confectionery store. Box A-597, Post-Dispatch.

FOR EXCHANGE—Locust st., new building, leased to auto concern; can exchange full investment for vacant or vacant and flat building. Box B-381, Post-Dispatch.

REAL ESTATE Wtd.—To exchange, business property, 3 stores and flats above; income $1440; price $12,000, accept other property part pay. Box W-491, Post-Dispatch

PRIVATE HOSPITAL—For sale; small; modern; cash or exchange for large property clear of debt, in or near city. Box R-314, Post-Dispatch. (f)

FLAT Wtd.—To exchange two well-built, modern cottages, on South Side; trade one or both for single flat; state improvements. Box W-444, Post-Dispatch.

LOTS—For exchange, three improved Taylor av. lots, 25x130. What have you for $1600 equity? Gregory, 1068 N. Grand. Lindell 176. (c)

COTTAGE Wtd.—To exchange, flat, 42xx Castleman; 5 and 6 rooms, separate hot-water heating; tile bath, etc.; want small cottage or bungalow. Box W-475, P.-D.

FLATS Wtd.—For exchange, residence, 3590 west Pine; 9 rooms, 3 baths, electric; also 2-family apartment; pay cash difference. Box B-236, Post-Dispatch. (c)

TO EXCHANGE—Fine new good improved 12th ward St. Louis County farm for exchange; take dwelling as part pay. W. REITZ 620 Mermod-Jaccard Bldg.

VACANT Wtd.—To exchange, flat, double 3 rooms, bath, electric; always rented at $720 per annum; deed of trust $1800; take vacant or cottage; grant. Box W-487, P.-D.

EXCHANGE A 6-room house, lot 80x135 ft., on Illinois av., near Broadway; all improvements made, for flat or bungalow. Box A-100, Post-Dispatch.

FARM—For exchange, 310-acre improved farm, 12 miles Bonhomme; 70 miles northwest of St. Louis; d. t. $2500; price $30 acre; want city property. Box A-274, P.-D.

DAIRY BUILDING—Capacity 60 cows; will exchange for anything of value; submit your offer. Edgar Ware, 722 Chestnut st.

FLAT—For exchange, double 3-room flat with bath, hardwood floors, etc.; $1200 per year; will take modern residence in exchange. Box B-390, Post-Dispatch.

FLAT—For exchange, my single flat of 5 and 6 rooms, bath, hardwood floors; want small residence in trade. Box B-391, Post-Dispatch.

HOUSE—For sale or exchange, 9-room house for 2 families; in good condition; located on South Side. Box M-348, Post-Dispatch.

COTTAGE Wtd.—I have 3 4 and 5 room single flat to trade for cottage. Box Y-445, Post-Dispatch.

COTTAGE Wtd.—Or vacant, for double 3-room flat, hardwood floors, etc.; rental $744; price $6500. Box L-497, Post-Dis.

COTTAGE Wtd.—To exchange, cottage, Walnut Park, clear; what? modern cottage, closer in. Box W-435, Post-Dispatch.

FLAT Wtd.—Exchange, residence, south side; want single or double flat. Box A-215, Post-Dispatch.

FLAT Wtd.—For exchange, 2639 Sutton av., modern, 6-room frame bungalow; want single flat; will be improved, clear; will trade either one for income property up to $50,000 valuation. Box B-160, Post-Dispatch.

LAND Wtd.—For exchange, 4 houses in Lancing, Kan., near Kansas City; want land. 6227 Easton.

HAVE clear downtown vacant lots in good Illinois city; will exchange for St. Louis equities. DOUBT REALTY CO., 301 Chemical Bldg.

CORNER VACANT—For sale or exchange, 75x130; improvement unmade; no restrictions; frontage on both sides. What have you? Dr. 303 N. 7th.

FOR EXCHANGE—Clear vacant lot for $2500 equity in brick flat; give full particulars; for my personal attention; and owner. Box A-345, Post-Dispatch.

FOR EXCHANGE—Stock goods, store building and 3 houses; retail shoe business; railroad town. Box A-265, Post-Dispatch.

HOUSE Wtd.—11 rooms, west of Union, in exchange for 6-family apartment; clear; will adjust any difference. T. P. Plumridge, 320 Wainwright Bldg.

APARTMENT—For exchange, 6-family, 5 rooms, and sun parlors; rents $3600 per year, or will take residence or investment property as part pay. Box B-331, Post-Dis.

COTTAGE Wtd. To exchange, single 5 and 6 room flat, south; hot-water heat; price $5000; want cottage, frame or brick. Box L-488, Post-Dispatch.

WILL trade $3000 in double flat, located at 3131-33 S. Michigan av.; will take old property in clear.

JEFFERIES AGENCY, 3627 Gravois av.

COTTAGE Wtd.—To exchange, vacant, 60 feet, Southampton, clear; want small cottage or single flat. Box W-445, Post-Dis.

HOME Wtd.—For exchange, 6-6 room flat, tile porches, tile bath, 30x120; rents $630 per year; value $6000; want small home or vacant lot. Box B-252, Post-Dispatch.

DAIRY BUILDING—Capacity 60 cows; will exchange for anything of value; submit your offer. Edgar Ware, 722 Chestnut st.

FLAT—For exchange, double 3-room flat, tile bath, hardwood floors, etc.; rental $744; price $6500. Box L-497, Post-Dis.

COTTAGE Wtd.—To exchange, cottage, Walnut Park, clear; what? modern cottage, closer in. Box W-435, Post-Dispatch.

FLAT Wtd.—Exchange, residence, south side; want single or double flat. Box A-215, Post-Dispatch.

FLAT Wtd.—For exchange, 2639 Sutton av., modern, 6-room frame bungalow; want single flat; will be improved, clear; will trade either one for income property up to $50,000 valuation. Box B-160, Post-Dispatch.

LAND Wtd.—For exchange, 4 houses in Lancing, Kan., near Kansas City; want land. 6227 Easton.

HAVE clear downtown vacant lots in good Illinois city; will exchange for St. Louis equities. DOUBT REALTY CO., 301 Chemical Bldg.

CORNER VACANT—For sale or exchange, 75x130; improvement unmade; no restrictions; frontage on both sides. What have you? Dr. 303 N. 7th.

FOR EXCHANGE—Stock goods, store building and 3 houses; retail shoe business; railroad town. Box A-265, Post-Dispatch.

HOUSE Wtd.—11 rooms, west of Union, in exchange for 6-family apartment; clear; will adjust any difference. T. P. Plumridge, 320 Wainwright Bldg.

APARTMENT—For exchange, 6-family, 5 rooms, and sun parlors; rents $3600 per year, or will take residence or investment property as part pay. Box B-331, Post-Dis.

COTTAGE Wtd. To exchange, single 5 and 6 room flat, south; hot-water heat; price $5000; want cottage, frame or brick. Box L-488, Post-Dispatch.

WILL trade $3000 in double flat, located at 3131-33 S. Michigan av.; will take old property in clear.

JEFFERIES AGENCY, 3627 Gravois av.

COTTAGE Wtd.—To exchange, vacant, 60 feet, Southampton, clear; want small cottage or single flat. Box W-445, Post-Dis.

HOME Wtd.—For exchange, 6-6 room flat, tile porches, tile bath, 30x120; rents $630 per year; value $6000; want small home or vacant lot. Box B-252, Post-Dispatch.

DAIRY BUILDING—Capacity 60 cows; will exchange for anything of value; submit your offer. Edgar Ware, 722 Chestnut st.

FLAT—For exchange, double 3-room flat, tile bath, hardwood floors, etc.; rental $744; price $6500. Box L-497, Post-Dis.

FLAT—For exchange, my single flat of 5 and 6 rooms, bath, hardwood floors; want small residence in trade. Box B-391, Post-Dispatch.

HOUSE—For sale or exchange, 9-room house for 2 families; in good condition; located on South Side. Box M-348, Post-Dispatch.

SALOON—For sale, or exchange for farm; good corner saloon, old-established and well stocked; good business; will bear most particulars inquire of John Corley, 1725 Morgan.

COTTAGE Wtd.—Exchange good two-family brick, 5 rooms each, about 7 years old; brick cottage, southwestern part city. Edgar Ware, 722 Chestnut st.

FOR EXCHANGE—238 acres section prairie land, in Eastern Montana, for a good 40 in St. Louis County; clear for clear. Box A-379, Post-Dispatch.

AUTOMOBILE Wtd.—Will exchange tenement equity of about $1200, rent $56, for light touring car; no agents; will consider rent of trust notes. Box A-360, Post-Dispatch.

COTTAGE Wtd.—For exchange, residence, Union and North Market, 9 rooms, bath, furnace; also 2-room cottage or 30-foot lot. Box B-328, Post-Dispatch.

COTTAGE Wtd.—To exchange, modern four-room brick cottage, corner lot, for 5-room frame cottage, south; will pay cash difference. Box L-473, Post-Dispatch.

COTTAGE Wtd.—Will exchange six 5-room modern cottages, on Shaw ave., and 3 for a 8-room modern cottage; prefer something on South Side. Box Y-475, Post-Dispatch.

FOR EXCHANGE—Three modern brick arranged for 2 families, for dry goods, stationery, confectionery store. Box A-597, Post-Dispatch.

FOR EXCHANGE—Locust st., new building, leased to auto concern; can exchange full investment for vacant or vacant and flat building. Box B-381, Post-Dispatch.

REAL ESTATE Wtd.—To exchange, business property, 3 stores and flats above; income $1440; price $12,000, accept other property part pay. Box W-491, Post-Dispatch

PRIVATE HOSPITAL—For sale; small; modern; cash or exchange for large property clear of debt, in or near city. Box R-314, Post-Dispatch. (f)

FLAT Wtd.—To exchange two well-built, modern cottages, on South Side; trade one or both for single flat; state improvements. Box W-444, Post-Dispatch.

LOTS—For exchange, three improved Taylor av. lots, 25x130. What have you for $1600 equity? Gregory, 1068 N. Grand. Lindell 176. (c)

COTTAGE Wtd.—To exchange, flat, 42xx Castleman; 5 and 6 rooms, separate hot-water heating; tile bath, etc.; want small cottage or bungalow. Box W-475, P.-D.

FLATS Wtd.—For exchange, residence, 3590 west Pine; 9 rooms, 3 baths, electric; also 2-family apartment; pay cash difference. Box B-236, Post-Dispatch. (c)

TO EXCHANGE—For good improved 12th ward St. Louis County farm for exchange; take dwelling as part pay. W. REITZ 620 Mermod-Jaccard Bldg.

VACANT Wtd.—To exchange, flat, double 3 rooms, bath, electric; always rented at $720 per annum; deed of trust $1800; take vacant or cottage; grant. Box W-487, P.-D.

EXCHANGE A 6-room house, lot 80x135 ft., on Illinois av., near Broadway; all improvements made, for flat or bungalow. Box A-100, Post-Dispatch.

FARM—For exchange, 310-acre improved farm, 12 miles Bonhomme; 70 miles northwest of St. Louis; d. t. $2500; price $30 acre; want city property. Box A-274, P.-D.

LAND—For sale or exchange; 10 acres of granite land in Crawford County, Mo., near St. Louis; will take Liberty Bonds or lot in city of equal value. Address S. C. H., 618 Arbor Bldg.

FARM Wtd.—For exchange, clear double 3-room flat, bath, furnace, electric; 3 years old; also modern 7-room residence, clear; want Missouri or Illinois farm. Box L-443, Post-Dispatch.

RESIDENCE Wtd.—To exchange, 16 flats, 3 rooms each, about 7 years old; bath; good condition, good neighborhood; income $2880 per annum; worth more; take residence or farm part pay. Box W-496, Post-Dis.

RESIDENCE—For exchange, brick and frame store and residence property, value $2500, continuously rented for four years; in exchange for residence in city or county. Box B-49, Post-Dispatch.

FARM—For sale or exchange, my farm of 100 acres in Jefferson County, 9-room house and good outbuildings; rich soil; want 9 or 10 room residence, in good location. Box B-382, Post-Dispatch.

INCOME Wtd.—I have two farms, 500 and 600 acres, in Missouri, on Wabash R. R. highly improved, clear; will trade either one for income property up to $50,000 valuation. Box B-160, Post-Dispatch.

COTTAGE Wtd.—To exchange, flat, central west, 5 rooms downstairs, 6 rooms upstairs, tile bath, electric, stone porch, furnaces, slate roof; take residence, flat or other cottage or vacant or small farm as part pay. Box W-423, Post-Dispatch.

WILL exchange elegant single flat, Shaw ave.; 6 rooms, modern, hot-water heat; rental $960; also adjoining 33-foot lot; trust deed $5000, 5 years to run; will trade with or without lot. DOUBT REALTY CO., 301 Chemical Bldg.

FLAT Wtd.—For sale or exchange, 3822 Cook av., six 5-room brick house, with bath, etc.; lot 25x140; clear; want single flat in St. Rose's Parish.

JOHN W. GIBSON REALTY CO., 724 Chestnut st.

HOUSE Wtd.—To exchange, two clear 30-foot lots in Southampton, for lot to defray equity; prefer property that can be altered or repaired. Describe fully. Box L-116, Post-Dispatch.

CITY PROPERTY Wtd.—To exchange, 185 acres, fine improvements; 125 acres cleared, 45 acres wheat, 23 acres in fruit; near Jefferson City; want city property. Box L-436, Post-Dispatch.

FLAT Wtd.—To exchange clear cottage and equity in stores and tenement property for good single flat.

CLYDE KETCHAM,
206 International Life Bldg.

FARM—For sale or exchange, of 160 acres, in St. Charles County; 3 miles from town; 50 acres in cultivation; fair improvements, trade for city vacant or improved property. W. E. MINTON, 1116 Mermod-Jaccard Bldg.

FOR EXCHANGE—Store building, 22x60 ft.; two-story; 7 living rooms; good location for butcher and grocery, or drug store; none here; will take small property as part pay; price $3000; population, 2000. Box 57, New Baden, Ill.

COTTAGE Wtd.—To exchange, lot 50x193, University City, and 300x160 on Conen av., West Kirkwood, for cottage, single or double flat. Schottler Granitoid Co., both phones.

REAL ESTATE Wtd.—To exchange, 6758 Garner av., 5-room frame house, toilet, water, gas, electric; fine order; large lot, fine for chickens; cash; one block from Manchester cars; exchange $1500 equity for other property; make offer. Box L-164, P.-D. (c)

REAL ESTATE FOR EXCHANGE

HOUSE Wtd.—Would like to trade your single 3-3 room flat for my six-room frame house; bath, electric, hot-water heat; nice yard; one block from Market cars and Forest Park. Box L-161, Post-Dispatch.

FARM—For sale or exchange, 7 acres, corner Florissant and Woodstock rds.; price $3500; mortgage $2000; will trade $1500 equity for small piece of St. Louis property.

—L. CARTAN & CO., 722 Chestnut st.

COTTAGE—For sale or exchange; 5-room; modern; bath, gas, electricity; good neighborhood; on Cherokee line; lot 30x125; easy terms; consider clear vacant; possession. Box A-381, Post-Dispatch.

PROPERTY Wtd.—For exchange, 3118 Lackland av., new, double, 3 rooms, kitchenette, breakfast room and sleeping porches; hardwood floors; rent $1344; want smaller property. Get admission card at office.

JOHN H. ABBOTT, 15 N. 7th. (c)

LAND—To exchange, 200x140, north side Forsyth bl. clear; 8 acres, $300 N. Broadway, corner; wonderful chance for speculation; choice railroad and manufacturing property. See us today.

GRAVES REALTY CO., 100 N. 8th st

TO EXCHANGE—Flat, 1515-17 La Salle st., 4-family brick, 4 rooms and bath each; rent $624 per year; clear; mortgage $2500; will trade for cottage, or might consider clear lots or good farm.

DOUBT REALTY CO., 722 Chestnut st.

FARM Wtd.—For corner brick, large store, garage, yard; 6 fine rooms, bath, above; well locality; lease 3 years at $100 per month; rent grain farm near St. Louis; $5000 to $8000; will adjust mortgage, if any. Box A-69, Post-Dispatch.

FURNITURE STOCK Wtd.—I have good farming land, well improved, to trade for furniture stock worth $3500 or $4000, population. Address J. F. Johnson, Greenville, Ill.

FLATS Wtd.—For exchange, 12 acres and 8-room house, with all kinds of fruits and two large greenhouses, 4 miles west of St. Louis; want single or double flats. Also have 11 acres and 9-room house, located in southwest corner of Kirkwood. Also 2 acres and modern 7-room house, all kinds of fruits and berries; want single or double flats. Also have 13 acres in the county, south of Clayton rd.; want Southern California property. Also have several choice vacant lots close to St. Louis for desirable income property. See J. L. SPRAGUE, 503-04 Chemical Bldg.

VERY CHEAP DOUBLE 8-room flat, south; $9500; want smaller property.

JOHN H. ABBOTT, 15 N. 7th st.

OWNER

Finely located farm and separate timber tracts 100 miles St. Louis, wants to exchange for city income or farm. Would assume; no junk 4714 Page bl. (c)

5527 WELLS—$5200.

5 and 6 rooms; modern; want small house or cottage; large lot.

JOHN H. ABBOTT, 15 N. 7th. (c)

FOR EXCHANGE—My following properties: Business corner, leased $5000 per year. Business corner, leased $4080 per year. Business corner, leased $2400 per year. Apartment house, leased $2100 per year. Locust st. near Jefferson, leased $1740 year. Also flats and residences as part pay. Box B-291, Post-Dispatch. (c)

BUNGALOWS AND COTTAGES

WEST

COTTAGE—For sale, 6326 Page; 4-room brick cottage; all conveniences; $2500; terms. (09)

COTTAGE—For sale or exchange, 5-room frame cottage; large lot; city improvements; must be sold for. Owner, 1523 Esplanade.

COTTAGE—For sale; 4 rooms and reception hall; brick, near King's highway and Forest Park; only $2500. Box L-160, P.-D.

BUNGALOW—For sale; 6-room brick; steam heat; slate roof; lot 30x125; in West End, near Union av. Box B-218, Post-Dispatch.

COTTAGE—For sale; new 5-room; hardwood floors, tile bath; Dutch dining room; West End; take $7500; easy terms. Box B-255, Post-Dispatch.

EQUITY—For sale, $400 equity on 6-room cottage, with bath, sell or exchange for lot, player-piano or auto; clear title; Victor Garsteng, 5357 Ruskin.

COTTAGE—For sale; 6549 Plymouth; 5-room frame; lot 120x150; barn, chicken house, garden, etc.; low price; owner there; must sell, account illness.

JOHN K. BLAKE & BRO., 815 Chestnut st.

COTTAGE—For sale, 6317 Page av.; dandy 5-room frame cottage, bath, furnace, electric lights, etc.; concrete foundation; a foreclosure bargain; make an offer; your opportunity.

E. J. CORNWELL R. E. CO., 810 Chestnuts.

COTTAGE—$2250 will buy a 5-room brick, on Valle av., 6400 west; just north of Easton; lot 25x127; street made; very easy terms.

ALSUPERMAN & LEONHARDT R. CO., 213 International Life Bldg.

BUNGALOW—For sale, 4514 McKinley av.; just 22½ rooms, bath, furnace, hot and cold water; large stable; all street improvements made; price $3800, on terms of $250 cash, balance easy terms.

JOHN W. GIBSON REALTY CO., 724 Chestnut st.

BIG BARGAIN.

$1200 will buy 4434 North Market st., brick store building and 2 rooms in rear and fine barn. Inquire 4436 N. Market.—Zerega, Agency Co., 224 Title Guaranty Bldg.

Cottage Sacrifice

Brick, 4 Rooms, $2100

1425 N. Newstead av., half block south of Easton ave.; this fine little home will move away from the city March 1 and is anxious to sell; has cut the price to $2100 to sell quick; large, light rooms and complete bath on one floor; cement cellar and boiler; furnace; brick street; nice yard; don't miss this bargain. See owner there today; he will make terms; or see

F. H. WISE, Room 204, 812 Chestnut st. Office phone, Olive 958.

NORTH

COTTAGE—For sale, cheap, 3551 St. Louis.

COTTAGE—For sale, 4-room brick; terms reasonable. 2724 Greer. (2)

BUNGALOW—For sale or exchange; modern; 5 rooms; one flat. Box F-2, P.-D.

HOUSE—For sale; 5-room frame; lot 36x132; 5630 Cote Brilliante.

COTTAGE—For sale; 5 rooms; 5852 Cote Brilliante. Bargain.

COTTAGE—For sale; 4 rooms; at a bargain. 4140 Penrose. (c)

COTTAGE—For sale; 4-room brick; bath; $2700. Owner 4622 Bernard.

COTTAGE—For sale; modern 5-room brick, garage. 5140 St. Louis av.

COTTAGES—For sale; 5-room brick and 4-room frame; 3422 Bradley.

COTTAGE—For sale, modern, 5 rooms; price $3500. 4005 N. Taylor. (c)

COTTAGE—For sale, 5-room, modern; $1400 cash, $1800. Owner, 4005 N. Taylor. (c)

COTTAGE—For sale, 5511 Wren av.; one half block from Bellefontaine car. Walnut Park.

COTTAGE—$300 cash and balance like rent bays modern 5-room cottage. Apply 5547 North Market st. Delmar 3087X. (c)

BUNGALOW—For sale; 5 rooms; attic, laundry; all improvements made. 4166 Schiller. (c)

COTTAGE—For sale, 2619 N. Sarah; rooms, hall, bath; will sacrifice; owner leaving city.

BUNGALOW—For sale; 5 rooms; first-class condition; terms if desired. 3225 N. Taylor.

HOUSE—For sale; 5-room brick; bath, gas, electric lights; lot 50 ft. front, terms. Box A-373, Post-Dispatch.

COTTAGE—For sale; new 5-room brick; modern; cheap; brick street; see owner today; 7575 Delmar car line.

COTTAGE—For sale; 5-room brick, with all improvements; in good condition; owner will show you through. 5240 Northland.

COTTAGE—For sale; 5-room frame; gas, water, electric; will sell reasonable price for cash. Apply 5316 Alcott. Owner.

COTTAGE—For sale, 5-room frame, electric, bath and toilet; hot and cold water; will sacrifice; must leave town. 5640 Theodosia.

COTTAGE—For sale; brick; 5 rooms, bath; newly decorated; $2100, part cash. 2407 Sullivan av. (c99)

COTTAGE—For sale, 5 rooms, electric, gran. and furnace; practically new; price $3500. 5127 Terry.

BUNGALOW—For sale; 11-story, 5-room brick, in 42xx block; terrace av.; slate roof, tile porch, gas, electric; a strictly modern; price $4000. Box Y-465, P.-D.

COTTAGE—For sale; 1322 Montgomery; 3-room frame, stable; $1400; easy terms. A. R. HILMER R. E. CO., 925 N. 14th st.

COTTAGE—For sale, 5628 Roosevelt pl., 11-story frame; 4 rooms and toilet; street made; lot 25x125; price $1000.

MITCHELL-STACKHOUSE Chestnut st.

COTTAGE—For sale; 3 rooms; west of Vandeventer, north of Easton; street and alley made; shade trees; cost $1400; balance time. Box F-162, Post-Dispatch.

COTTAGE—For sale, 1926 Hebert st.; 5-room frame; gas and electric lights; lot 30x140; price $2000.

STRODTMAN & STRODTMAN, 2007 N. Broadway.

HOUSE—For sale; 1437 Clinton av.; 2-story brick; for three tenants; also two-story brick in rear; for two tenants; rents $34 per month; $2500 cash.

A. R. HILMER R. E. CO., 2712 N. 14th st.

COTTAGE—For sale; 4346 Prairie av.; 3 rooms; frame; brick street and alley; reduced to $1100.

A. R. HILMER R. E. CO.

COTTAGES—For sale; 5040 Sherry; frame, 4 rooms, bath, gas, electricity, slate sink, grantiold foundation, cellar; and 3 rooms, 4-room frame in rear; sink, toilet, pantry, closets, porch, workshop, chicken house, large grape arbor, lot 50x125; this is a price cut to $2000. See

CHAS. F. HILL, Agent, 812 Chestnut st.

5-ROOM BRICK COTTAGE.

3528 Zealand st., College Hill; new brick cottage, with bath and furnace; will sell on reasonable terms. See owner on premises, or

ROSENBAUM-HAUSCHULTZ R. E. CO., 2407 N. Broadway.

I WILL QUIT ADVERTISING

For buyers if I can't get more cottages to sell. I have a big demand for North St. Louis property. Central 881. Olive 3251.

ALFRED E. LOCUMMOELLER, 15 N. 7th st.

COTTAGE—BIG BARGAIN

Cozens av., 5 rooms, bath, etc.; want quick sale. AUG. H. GERLING R. CO., 819 Chestnut st.

WEST WALNUT MANOR

2 NEAT, LITTLE HOME

5531 Helen st.; cozy 3-room frame bungalow; water, gas, electric light; lot 25x128; price $1200; owner on premises.

CHAS. L. WEBER, 811 Chestnut st.

MODERN BUNGALOW, $7800

4709 Ashland ct.; 5-room brick; furnace, electric light, bath and toilet; cement basement; easy terms; you must act quick. Phone Olive 3165, or see

CHAUNCEY P. HEATH, 818 Chestnut st.

4-ROOM FRAME COTTAGE

Big bargain; must be sold this week; all improvements made; ideal location, 4100 block Delmar st.; $1200; owner advertises. Box A-347, Post-Dispatch.

BIG COTTAGE BARGAIN

3315 N. Union av., lot 25x127, fine 5-room brick cottage, tile bath, hot and cold water, furnace heat, electrical fixtures. Owner will show you through; has reduced the price to $5700 on account of leaving city.

BUESER R. E. CO., 206 Title Guar. Bldg.

$1650—WORTH $2500

Four fine rooms and bath, laundry; chicken sheds and fenced; lot 50x128.6; taken under mortgage; owner says sell at once. 5529 Helen av., 3 blocks west of Goodfellow. Phone Cofax 1120. Apply at 8815 Florissant av. Take Bellefontaine car north.

6308 NORTH 14TH ST., $2800

MODERN FRAME BUNGALOW. $2800

5 rooms, bath, gas; in good condition; with lot 50x132; terms to suit.

MORRIS AACH R. CO., 1003 Chestnut st.

5-ROOM BUNGALOW

In O'Fallon Park district, with furnace heat; lot 25x142; has electric light, tile bath; price $4000.

GUICK & JONES R. E. CO., 824 Chestnut st. Both phones.

5-Room-Brick, $1800

4129 Lea st.; 1 block east of Fair av.; nice 5-room brick house; open for inspection; will make terms; take Lee car; house is in good condition.

ANDERSON-STOCKE-BUERMANN, 808 Chestnut st.

COTTAGE FOR SALE

Five-room brick cottage; tile bath; furnace, built-in fireboxes and bookcases. The finest cottage in northwest part of city. Owner authorizes us to sell equity at very low price; takes easy terms.

DUTTON & KEHLENBRINCK R. E. CO., 2404 N. 14th st.

FLATS, APARTMENTS FOR SALE

MISCELLANEOUS

FLAT INVESTMENTS

213 Russell av., rent $16 per month $1 600
2229 Gasconade av., rent $20 per month 1 800
1805 N. Jefferson av., rent $20 per month 1 900
2903 N. 18th st., rent $14 per month.. 1 750
5047 Union av., rent $15 per month.... 2 000
4519 Claxton av., rent $16 per month 2 250
1929 Bartmer av., rent $20 per month 2 400
5978 Hall's Ferry, rent $33 per month 2 775
3226 S. Compton av., rent $19 per month 2 850
910 Laurel, rent $30 per month..... 3 300
4703 Greer av., rent $25 per month.. 3 250
2504-06 Howard, rent $42.50 per month 4 100
2526-30 Mullanphy, rent $47 per month 4 100
1406-10 St. Ange, rent $48 per month 4 000
5126 Page blvd., rent $50 per month 4 125
1446 Clara, rent $38 per month..... 4 100
4904-06 Alsace av., rent $44 per month 4 250
5515 Shenandoah av., rent $50 per month 4 500
4038-40 Page blvd., rent $45 per month 4 500
3836-42 California av., rent $59.50 per month 5 250
1511-15 Marcus av., rent $56 per month 5 750
3730-32 Maffitt av., rent $50 per month 5 250
1935-39 Burd av., rent $108 per month 6 000
2012 Olive, rent $45 per month...Make offer
5916-18-32-34 Theodosia, rent $135 per month 13 000
5182 Vernon av., rent $65 per month.. 7 000
2402-04 Garfield av., rent $45 per month 5 250
2830-34 Olive st., 3 stores and flats.
2021-25 Franklin av., rent $132 per month 10 000
3744-3-6 Ridge av., rent $186 per month 20 000
3527-35 N. Ninth st., rent $132.25 per month 12 500
3625-31 Sullivan av., rent $77 per month 6 250
1116-24 N. Twenty-first st., rent $49 per month 3 750
2710-20 St. Vincent av., rent $191 per month 18 000
1222-26 Sixth st., rent $70 per month 6 000

COLORED.

4217 Aubert av., rent $15..... $1 700
4318 Fairfax, rent $14..... 1 650
2946 Fairfax, rent $25..... 2 850
771 Burd, rent $20..... 2 100
1117 S. Fifteenth, rent $30..... 3 000
2736-38 Michigan av., rent $22.50.... 2 850
2140 Hickory, rent $12.50..... 1 500
2708 Brownell, rent $19.50..... 1 700
3636-38 Fairfax, rent $15..... 1 650
4204-06 West Belle, rent $52.50..... 4 750
1615-17 Wash, rent $138.50..... 12 000

We have several small homes, also several apartment buildings, and will be glad to hear from a cash buyer or someone wishing to trade.

ROSENBAUM-HAUSCHULTZ R. E. CO., Central 4178. Tyler 526. 2407 N. Broadway.

DITTMEIER'S

Beautiful Double Flats

2907-OHIO AV.
2911-15 OHIO AV.
2710-12 HENRIETTA ST.
4161-63-65 BLAINE AV.
4040-42 MCMILLAN.
4016-18 LUCKY ST.

These double flats to exchange or sell; will take small cash payment or trade for real estate; pay balance monthly; lifetime opportunity to dispose of old property for new; bring first-class income; 3 rooms each; tile bath; beautiful fixtures, showers, fruit closets, etc.; latest and best construction.

FRANK L. DITTMEIER REAL ESTATE CO., 4274 Chestnut st.

SINGLE FLAT—For sale; 4 and 4 rooms; $2900; terms. Box B-257, Post-Dis.

FLAT—For sale, $1200 in 3-room frame flat with 50 ground. Box A-353, P.-D.

FLAT—For sale, single, rent $408; price $2800; $250 cash. Box A-58, Post-Dis.

FLAT—For sale; my single flat, very finest, and 6 rooms and bath; $7500; very choice; clear; no trades. Box B-228, P.-D.

FLAT—For sale, 5 and 6 rooms, with electric fixtures and bath; $2500; will consider trade. Box B-249, Post-Dis.

FLAT—For sale, 4 and 5 rooms; bath, electric furnace, grantiold laundry; 5 rooms; first-class condition; east of Grand av.; can be bought right. Box B-243, Post-Dispatch.

APARTMENT—For sale, like 12-flat; almost new, 4 and 5 rooms, and parlor; rent $6760; price $33,000; an nonresident will sacrifice; only $8000 cash required. Box B-71, Post-Dispatch.

CENTRAL

FLAT—For sale; salrifice; make offer. 2929 Clark av.

Rents, $32 Mo., Price, $2500

3047 CLARK AV.

Facing two streets; spendid building, arranged as flat; two toilets, baths, gas, etc.; must sell; will consider offer.

JOHN S. BLAKE & BRO., 815 Chestnut st.

$5250—1722 CARR ST.—$5250

Annual rent $600; terms; lot 25x125; 2-story stone-front building; arranged for two families; 11 rooms; tile bath; hot and cold water, gas, basement, etc. See owner there.

JOHN S. BLAKE & BRO., 815 Chestnut st.

STORE AND FLAT

1914 CHOUTEAU—$2500.

Two-story brick building of store and 5-room flat above; cost $7000; owner must sell this week; small cash payment.

GOLDMAN REALTY CO., 722 Chestnut st.

RENT, $19—PRICE, $1100

Two-story brick flat, 3 rooms each, 1120 N. 20th st.; good paying colored tenants; never vacant; pays 22 per cent; only $200 cash required.

L. CARTAN & CO., 722 Chestnut st.

SOUTH

FLAT—For sale; 5-room, lot 50 feet, large garage or shop; terms. 3620 Russell. (c09)

$4500 BUYS 5-6 flat; Park, near Grand; Olive 3000. DAUSMAN, 816 Olive.

FLAT—For sale, 3 rooms and bath up. 3 rooms down. 3450 Oregon av.

FLAT—For sale; 4-family; 3149 Indiana.

HOUSE—For sale or exchange, 8-room brick, 2 families; $2000. Tyler 1097W.

FLAT—For sale, 5 and 5 rooms, single flat; bath, furnace, sleeping porch and garage; must sell. Box F-305, Post-Dispatch.

FLAT—For sale, 5 and 4 rooms, modern; bath, furnace. Box A-255, Post-Dis.

FLAT—For sale; 4-room; West End; furnace, baths; 32x140; rents $41 per month; take $3950. Easy terms. Box B-233, P.-D.

FLAT—For sale; single; west side; slate; price $4400; terms. Polock, 206 Fullerton Bldg.

FLAT—For sale, well-built, 2-family flat; 4 large rooms and bath; $1300; improvements; rent $384 per year; terms to suit. 2005 Lafayette.

FLAT—For sale, single flat, in West End; 5 and 6 rooms; modern throughout; tile bath, etc.; rents for $55 per month; will sacrifice for quick sale for $4600. Box Y-489, P.-D.

FLAT—For sale, single, 5 and 6 rooms, hardwood floors and hot-water heat in Washington Heights; rents $85 per month; price $7500 for quick sale. Box B-280, Post-Dis.

APARTMENT—For sale, close-in 6- and 7 room apartment; steam heat; hardwood floors; 2 tile bathrooms; Humphrey hot-water heater, screens, fixtures, garage. See owner, 4155 Pershing.

FLAT—For sale; modern 3 and 3 room brick, with bath, etc. 3944-46 Chouteau place; rented $32; price only $3000; only $400 cash needed

L. CARTAN & CO., 722 Chestnut st.

FLAT—$4500 will buy 1475 Blackstone av.; 4 rooms on each floor; bath, furnace, etc.; slate sinks, gas, hot-water heaters; screens, etc.; owner has left the city; can make unusually easy terms.

ELSPERMAN & LEONHARDT R. CO., 213 International Life Bldg.

APARTMENT—For sale, Genoa, 3920 Mc-Pherson, 3-family, 5 rooms, porch, built-in bookcase, fine grates, cabinet case, gas range, indirect lights, hardwood floors, garages; owner third floor; phone Cabany 2294M.

FLAT—For sale, 1404 Evergreen av., fine 5 and 4 room frame flat, with water, gas, etc., large porches; rent $25 per month; a snap; lot 25x127; cost $2150; owner must sell; $15 per month. Hodiamont cars to Ridge and walk 1 block west to Evergreen. Inspect at once.

E. J. CORNWELL R. E. CO., 810 Chestnuts.

APARTMENT BARGAIN

5855 Washington; 6-family, 4 rooms, 2 inclosed sun parlors, has garages; rent $4620 per year; all under lease. See

J. I. EPSTEIN, 617 Chestnut st.

APARTMENT FOR SALE OR EXCHANGE 5728 WESTMINSTER PLACE

Six-family apartment, steam heat; modern throughout; good investment.

VECKEL-MARTIN, 2019 S. Broadway. Phone Lindell 1310 Chestnut.

FLAT—For sale, 1047 Irma av., fine modern 3 and 4 room brick flat, baths, granitoid walks, electric lights; a bargain at $4000, on terms of $200 cash, balance monthly. Walk 2 blocks west on Maple from Hodiamont cars.

E. J. CORNWELL R. E. CO., 810 Chestnuts.

4744 VERNON AVENUE

5 and 6 room flat sacrificed

by owner for $4000.

Lot 27x170.

Box A-096 Post-Dispatch

MODERN SINGLE FLAT

1370 Semple av., of 4 and 5 rooms; built for a home; has sleeping porch, hot-water heat, hardwood floor, metal weather strips, electric fixtures, etc.; lot 30x119½; or will sell flat with 50 feet of ground. For card of admission see

JOEL MILLER R. E. CO., 105 N. Ninth st.

5-6 ROOM FLAT

252 S. Newstead, modern flat, electric lights, furnace, large back porch; or will trade for 2-room home in West End; price $4250. SAMUEL LIEBERT, Room 407, 722 Chestnut. Olive 4252, Central 4596.

FLATS, APARTMENTS FOR SALE

SOUTH

FLAT—For sale, 439 Wilmington rd., 5900 south; 4 rooms and bath on each floor, with pantry, closet, gas, hot and cold water; lot 30x130; streets and alley made; Bellefontaine car. Phone Bell, Riverside 1731W.

FLAT—For sale, 3882 Wyoming st., 4 and 5 room flat, with baths, furnaces; street improvements made; rental $510 per year. For price see JOHN W. GIBSON REALTY CO., 724 Chestnut st.

3878 WYOMING—$6600.

5 and 6 rooms, steam heat, newly painted and decorated; big bargain.

JOHN H. ABBOTT, 15 N. 7th.

FLAT—For sale, $200 cash or Liberty Bonds will start you on the road to own your flat, balance $25 per month; rent one flat and occupy the other yourself; nice, almost new, modern 5 and 6 room flats; furnace heat, electric lights; North St. Louis, near King's highway. Owner is Ross C. H. Hallock, 1422 McCausland av. Bell phone.

4365 CASTLEMAN, $4000.

4 and 4 rooms, baths, furnaces, electricity; can make reasonable terms.

JOHN H. ABBOTT, 15 N. 7th.

5966-1070 McCausland Av.

Two modern flats, 5 and 5 rooms, sun parlors, hardwood floors; lot 32x115 ft. All conveniences. Cash or terms.

H. T. HOOD, 319 Carl Life Bldg.

DOUBLE BRICK FLAT, $2250

Rent $480 per year; 3110-12 Hickory st.; good condition; colored, but good pay. CHAUNCEY P. HEATH, 818 Chestnut st.

BUY THIS SPECIAL BARGAIN.

3411 HICKORY STREET.

2-family flat of 3 rooms each.

Total rent, $216.

Can make reasonable terms.

MORRIS AACH R. CO., 1003 Chestnut st.

4225 CLEVELAND, $5800

Modern 5 and 7 room flat; sleeping porch; slate roof, excavation; owner downstairs.

H. T. HOOD, 319 Carl Life Bldg.

1120-1122 McREE AV.

BEAUTIFUL DOUBLE FLAT.

Three rooms and bath each; modern and up to date; splendid investment at our special price; terms and full details at office.

MORRIS AACH R. CO., 1003 Chestnut st.

NEW SINGLE FLATS

4119-23-25-29 SHAW AV.

Five and five rooms, steam heat, hardwood floors; built-in features; also electric fixtures, tile bath and toilet; concrete cellars, brick perches; all improvements made; lot 30x172; renting for $720 per year; will sell for $6700; will make terms to suit.

SINGLE FLATS.

2934-34A Lobadie av., is a single flat, 4 and 5 rooms, bath, furnace and every convenience and improvement. This is an excellent flat, and will be sold your offer to owner.

DOUBLE FLAT.

6235 North Drive, in North Parkview; 4 and 4 room flat; beautiful lot, 40 feet of ground; close to new Catholic church; price reasonable.

4026-28A MAFFITT AV.

Three and 3 room flat, located in Chouteau Place; restricted; subdivision; good investment; price $3400.

MISSISSIPPI VALLEY TRUST CO., Agt., FOURTH and PINE.

FLATS, APARTMENTS FOR SALE

WEST

Special Bargain, 4520 McPherson

Two-family apartment, under lease for $1200 per year; owner moving from city. See

J. I. EPSTEIN, 617 Chestnut st.

New Wash'n Heights Bungalow

3952 De Giverville av., is just finished; contains 6 rooms, hardwood floors, hot water heat, elegant electric fixtures, brick mantel, open fireplace, built-in bookcases, beautiful tile bath, with pedestal washstand, etc. This beautiful new home has just been completed and can be purchased on easy terms. Key at office.

A. G. BLANKE R. E. CO., 711 Chestnut st.

Splendid Apartment

Elegant three-family, 3572 Waterman av., 7 rooms, sleeping porch, 3 baths in each; garage; good rentals; will sell right; a good investment to keep. Get particulars. Might take clear cultivated Illinois farm. Also have other good Pershing av. apartments.

BARNGROVE & SCHECHT, 112 N. 7th st.

APARTMENT BARGAIN

Beautiful six-family apartment building located at 6009 Etzel av.; corner needs money and will sacrifice; apartments are scarce and fine investments. Investigate this at once. A real money maker.

GOLDMAN REALTY CO., 722 Chestnut st.

See 1275 Hamilton Av.

Great dwelling bargain, and call for particulars; must be sold; big bargain.

HOLBROOK-BLACKWELDER, 812 Chestnut st.

$5000 BARGAIN FLAT

Possibly less, will buy 5 and 6 rooms furnace-heated flat, 724 N. Euclid av.; 30x170; near Delmar; rents $600.

J. P. HERRMANN JR. R. E. CO., 5045 Chestnut st.

In the heart of Real Estate Row.

FLAT 5971 CATES

High-class two-family flat of 6 rooms each; very best construction; rental value $1200 year; cost $11,000. Owner will take $8250, as he needs money. Not much cash needed. Buy this property at once.

GOLDMAN REALTY CO., 722 Chestnut st.

Cost $9750—Now $6750

1328-30 Union (north of Page); 5 and 6 room single flat; separate entrances, separate steam-heating plants, tile baths, garage; lot 35x125; made allery; wonderful income; owner 2d floor; must sell quick; take advance. See

JOHN S. BLAKE & BRO., 815 Chestnut st.

Single Flat, $3750

4322 Papin st.; single flat, 3 rooms, bath, 1st floor; 4 rooms and bath, 2d floor; lot 25 x100; rental value terms $510.

ANDERSON-STOCKE-BUERMANN, 808 Chestnut st.

Before You Buy Apartments

See the southeast corner of King's highway and Page, 3 apartments and 6 flats, all caught modern; first-class condition. All leased. Very low price, in fact cheapest property in St. Louis. Terms, one-half cash.

J. P. HERRMANN JR. R. E. CO., 5045 Chestnut st.

In the heart of Real Estate Row.

LINDELL PLACE FLATS

2507-07A Ashland av.; a well-built single flat; 7 rooms and bath, 1st floor and 6 rooms on second floor; hardwood floors, hot-water heat, tile bathroom; strictly modern throughout; brick front; also garage in rear; lot 32'6"x115.6"; can sell very cheap and make liberal terms.

ALSO

29xx Ashland av.; a very well-built single 5 and 6 room flat; 2 tile bathrooms, electric hot-water heating plants, electric fixtures, screens, etc.; lot 32x112; can sell at the right price and terms. See one of us for card of admission to either of the above.

FRANCIS'STER & KUNZ, 804 Chestnut st.

FLAT 5218 DELMAR

Beautiful two-family building of 7 rooms; steam heat; rents $1220 year; low price; will consider vacant house or vacant; a fine home and income.

GOLDMAN REALTY CO., 722 Chestnut st.

NORTH

FLAT—For sale, good, in nice neighborhood; 5 and 6 rooms. See owner, 4246A Athlone.

FLAT—For sale; 4 and 5 rooms; all conveniences; bargain. 4223A Maffitt.

PROPERTY—For sale; improved; 1217-1308 Monroe st. Inquire 1217.

FLAT—For sale; large; 4 rooms; with 50x113-foot lot; price $4800. Inquire 2111 John.

FLAT—For sale; 6231 Garfield av., 4 and 4 rooms; steam heat, electric lights. (c)

FLAT—For sale, 4 and 6 room modern flat; near Fairground Park; rents for $648 per year. Box A-151, Post-Dispatch.

FLAT—For sale; 4044-46 St. Louis; 4 and 5 room flats; tile bath and furnace; $4000.

A. R. HILMER R. E. CO., 2712 N. 14th.

FLAT—For sale; 3 rooms; north; rent $240; price $1200, terms. Polock, 206 Fullerton Bldg.

FLAT—For sale; single; 4 rooms, tile baths and porch; copper cornice guttering; strictly modern; lot 30x180. 4146 Evans av. Key next door.

FLAT—For sale; 10-room frame, with bath; for two families; good location; price $2900; income $300. Call at 4145 Grendia av.

FLAT—For sale; modern; Holly av.; 5 and 6 rooms; O'Fallon Park district; good condition; $6200. Box F-311, Post-Dispatch.

SINGLE FLAT—Eighth and Cass; rent always rented; price $2750; terms; need money; must sell. Box M-173, P.-D.

FLAT—For sale, 4-6 rooms, bath, furnace, electric, garage, fine condition; price $4500. 3958A Garfield.

FLAT—For sale; double, 5 rooms and bath; well located; new; over 15 per cent; will sell for $500 cash, balance easy. Box Y-453, Post-Dispatch.

FLAT—For sale; 3-4 room brick; large rooms; good deep lot; small cash or Liberty Bond payment, balance monthly. Owner, 2511 Sonnie av.

FLAT—For sale or exchange for cottage, 4 rooms and bath up and same down; all improvements made; south preferred. 4526 Montgomery. Inquire there.

FLAT—For sale; single 5 and 6 room flat; bath, electric, furnace, garage; Fairground Park district; lot 30x140. See owner, 5453 L.4553, Post-Dispatch.

FLAT—For sale; double 2-story, 5 rooms each, and frame cottage of 5 rooms; or trade for 2-story brick; leaving city and must sell; price $4200; always rented; good investment. 2454 Lucas. Post-Dispatch.

FLAT—For sale or trade, 4 and 5 room double flat; all modern conveniences; 1 block from the new Cupples School; will trade for suburban property; will make great sacrifice. 4820 Lotus; Forest 1677.

FLAT—For sale, double 3 rooms and bath; all modern; for cash best price, or exchange for vacant lot. 2015 Lafayette; also a piece of old property. Delmar 2888L; private party.

FLATS—For sale, 6-family brick, each of 3 large rooms, bath, laundry, cellar; rent per year $1080; garage for two automobiles, $72; lot 54x157.16. Owner 4660 St. Louis av.

APARTMENT FOR SALE OR EXCHANGE

High-class, 6-family apartment building, located 5746 Westminster place; annual rental $3840; has inclosed sun parlors and sleeping porch with beds; a wonderful opportunity to own this fine income property at a big bargain; will consider other real estate as part payment, balance to suit deal; will sell for 50 to investigate this investment. We specialize in apartments.

GOLDMAN REALTY CO., 722 Chestnut.

INCOME $720—PRICE $5600

Fine 4-family 4-room flat bath; go neighborhood; rent $60 a month; will sell as a flat; must sell; sacrifice, $5600; $500 cash, balance easy terms. Box W-429 Post-Dis.

$400—5-5-Room Flat—$4000

4925-29A St. Louis av.; lot 30x122.6; paved street; public sewer and alley; well-built flat, in good condition; 5 rooms and bath each floor; separate entrances; furnaces, granitoid basement and concrete floors; has 4 and electric light; annual rent $504; price only $4000; terms.

JOHN S. BLAKE & BRO., 815 Chestnut st.

BARGAIN

4-Family Apartment

Hot-water heat; all leased; $1840; price $14,000; terms. Forest Park. Look today. A real residence or good vacant. Owners and agents answer.

BARNGROVE & SPECHT, 112 N. 7th st.

FLATS

932-4 BEACH AV.

Five and six room bungalow flat; very attractive and cozy; steam heat and all modern conveniences; $7200.

SINGLE FLAT.

2954-54A Lobadie av., is a single flat, 4 and 5 rooms, bath, furnace and every convenience and improvement. This is an excellent flat, and will be sold your offer to owner.

DOUBLE FLAT.

6235 North Drive, in North Parkview; 4 and 4 room flat; beautiful lot, 40 feet of ground; close to new Catholic church; price reasonable.

4026-28A MAFFITT AV.

Three and 3 room flat, located in Chouteau Place; restricted; subdivision; good investment; price $3400.

MISSISSIPPI VALLEY TRUST CO., Agt., FOURTH and PINE.

FLATS, APARTMENTS FOR SALE

NORTH

1619-21 ARLINGTON AVENUE

CHOICE 4-FAMILY FLAT

3 rooms and bath each; modern, up to date; rented for $768; price only $6300.

MORRIS AACH R. CO., 1003 Chestnut st.

TRIPLE FLAT

New and modern; rents $1008; price $7800; have baths, gas, etc.; fine renters and in good order; built 2 years; near Jefferson and St. Louis.

JOHN DOCKERY & SON, 1025 Chestnut st.

RESIDENCES FOR SALE

MISCELLANEOUS

TWELVE GOOD HOMES

RANGING IN PRICE FROM $1400 TO $5000. EASY TERMS.

WEBSTER GROVES.

$500 CASH. BALANCE TERMS.

Pretty 1½-story 6-room frame bungalow; 908 Landsdale av.; lot 50x165; price only $2250; terms very reasonable; $500 cash, balance can be arranged; owner leaving town and anxious to sell quick.

4468 EVANS AV.

Two-story and attic, 8-room brick residence, bath, toilet, reception hall, gas, cemented cellar, furnace, stable in rear; property in good condition; lot 25x150. Telford street. Price reasonable and terms for quick sale.

GOLDMAN REALTY CO., 722 Chestnut st.

Seven rooms, including sun parlor, oak floors and casements; built-in bookcases, open fireplace; large living room; hot-water heat, Ruud heater, corner guttering, Chamberlain metal weather stripping; 5 bedrooms, full attic; interior finish, oak; beautifully decorated; indirect lighting; the whole house a model of convenience; lot 45x135; steel garage; price $9500 for quick sale. Property open for inspection from 2:30 to 5:30 p. m. Sundays.

MAPLEWOOD HOME.

Two-story, 7-room frame residence; bath, toilet, reception hall, cemented cellar, furnace, interior finish of oak; condition of property good; lot 50x150; 2632 Roseland terrace; 7-room garage in rear; lawn, shade trees and shrubbery; price $5000; terms.

KIRKWOOD.

Five-room frame cottage; bath, toilet, interior of natural finished yellow pine; condition of property good; outhouses in rear; lawn, shade trees and shrubbery; lot 50x125. 468 Clay av. Price $2250. Terms.

3885 JUNIATA AV.

Two-story brick residence, 6 rooms and alcove; combination fixtures, bath, toilet, reception hall, furnace; shed in rear; lot 28.6x135; price $4500.

4025 GREEN LEA PL.

Five-room brick residence; bath, toilet, cemented cellar; lot 25x139; price only $2850.

4450 DUNCAN AV.

Two-story, 7-room brick residence, reception hall, furnace, combination fixtures, bath, toilet; price $4700; lot 28.6x149.6.

2913 DICKSON ST.

Seven-room, 2-story brick residence; gas; shed in rear; lot 30x125; price $2750.

2830 BURD AV.

Three-room frame cottage; frame shed in rear; lot 30x125; price $1450.

2732 BELT AV.

Frame cottage, three rooms on first floor, one room upstairs; bath, furnace; lot 25x180; $1450.

6518 BARTMER AV.

One and one-half story brick residence; combination fixtures, bath, toilet, steam heat; garage; price $5500. Key at

MISSISSIPPI VALLEY TRUST CO., Agt., FOURTH and PINE.

RESIDENCES FOR SALE

SOUTH

LONGFELLOW BOULEVARD HOME

3463 LONGFELLOW BOULEVARD

One of the most beautiful homes in this highly restricted subdivision, and a rare opportunity for someone to secure a real bargain. Fifteen-room brick-and-stone residence.

FIRST FLOOR contains library, 15x28 feet, finished in cherry, with built-in bookcases, mantel and window seats; dining room, 15x18 feet, finished in virgin quarter-sawed oak; living room, 18x22 feet, finished in white mahogany; hall, 15 feet wide, through center of house, with wide staircase and wall seats of quarter-sawed oak; large kitchen, with every conceivable accessory.

SECOND FLOOR contains two front bedrooms, each 15x22 feet, connected by bathroom, finished in marble and white tile, with large dressing closet; also two other bedrooms, 15x15 feet each; hall, 13x15 feet; linen room and bathroom; all bedrooms have mantels and grates. Second floor also has sleeping porch.

THIRD FLOOR contains two large servants' rooms, trunkroom, playroom, storage room and cedar closet.

BASEMENT contains large laundry, with three built-in tubs, two coal rooms, wine cellar and two other rooms, corresponding with first floor plan.

Hot-water heater and instantaneous gas heater; large brick garage in rear for three autos, with sleeping quarters on second floor and extra storage room on first and second floors; lot 81 feet front to an average depth of 170 feet.

ANDERSON-STOCKE-BUERMANN, 808 Chestnut Street.

3659 Cleveland Avenue

A Real Bargain for A Real Buyer

A 9-room residence; hot water heat, all modern conveniences; accessible to 2 street car lines; admission by card only; only $6500. For appointment call

OTTO WIETJEN, 122 Chestnut st.

ATTENTION HOME BUYERS!

SEE YOUR OWN LANDLORD.

2143 Hickory; consists of 5 rooms, bath, furnace, hot and cold water; owner lives there, wants sale; price $2850; can make terms; take Liberty bonds.

EUGENE J. ALTHEIMER, 817 Chestnut st.

A GOOD EDUCATION

Is what you owe your children, and the best environment possible. This house makes both possible; 6 rooms, hot-water heat, tile bath; two blocks to Cleveland High School, Scruggs Grade School and Catholic school. Also Grand and Bellefontaine cars; 3517 Kingsland court. Lot 30x125. Price only $6500; terms. Phone Olive 5392.

WALTER SCOTT, 721 Olive st.

RESIDENCE IN TOWER GROVE HEIGHTS

3726 Juniata st.; two-story and attic slate roof brick dwelling of 7 rooms and attic, bath, furnace, cemented cellar, gas and electric lights; all in good condition; lot 35x125; owner will sell reasonable. For price and card of admission see

C. R. MILTENBERGER, 14 N. Eighth st.

South Side Residence

3966 WYOMING ST.

This fine 6-room frame home, hardwood floors, lot 30x125, is modern and home is in excellent condition with bedrooms, kitchen and bath finished in white enamel, can be bought at a bargain. Don't fail to see us about this. Admission by card only.

CONRAD L. STRODTMAN, Assistant to

J. M. J. Flair, Sales Manager.

5243 VERNON AV.

Modern 11-room residence, Colonial style, hardwood floors, electric light, cabinet mantels, tile bath, slate roof; lot 50x150; $275 per card of admission and full particulars, see

FRANCIS'STER & KUNZ, 804 Chestnut st.

WANTED

Modern Residence

West of Kingshighway

Up to $20,000

Having nine to twelve rooms in exchange for modern 9 rooms, hardwood floors, hot water heat residence with lot 100x51, at 3303 Watson Road, also 670x196 feet vacant on Fyler Avenue west of Watson Road; all clear for same

GOODMAN-HARDT REALTY CO., Suite 321 International Life Bldg.

WEST

RESIDENCE—For sale, 6 rooms, modern, 1456 Stewart pl.

$4500 BUYS 12-room house, 44xx Enright; Olive 206. DAUSMAN, 816 Olive.

RESIDENCE—For sale; at once; modern 10-room, West End; hot water; also modern 8-

RESIDENCES FOR SALE
WEST

e Biggest Bargain W ave Ever Offered in Beautiful Maryland Terrace.



We Mean Exactly That! Beautiful Maryland Terrace Home Was Sold Saturday Night

is a home of unusual possibilities, designed, rooms most conveniently arranged, large, roomy closets, a wonderful sleeping porch; beautiful fireplace or sun porch; fireplaces in large living room, both downstairs and upstairs. Everything is there in perfect surprise. YOU CAN HAVE THIS HOME TODAY just as it stands; reasonable terms if wanted, which would cost you $14,000 to build. Lot and garage if you had this big, wide, sunny facing Westmoreland drive, situated FREE. An owner simply overreached himself in automobile district, rented to good tenants; not a vacancy on the street. A splendid investment; can exchange for other property. Just advertised.

CHAS. L. WEBER, 811 Chestnut st.

BUSINESS PROPERTY FOR SALE
CENTRAL

BUILDING—For sale, Locust st., new building in automobile district, rented to good tenants; not a vacancy on the street. A splendid investment; can exchange for other property. Just advertised.

F. J. CORNWELL R. E. CO., 810 Chestnuts.

SACRIFICE
N. E. COR. 20TH AND OLIVE
CUT TO $11,000.

Lot 21.1x107; 3-story building, fronting Olive st. store and 8 rooms; also 2-story building fronting Twentieth st., 2 stores and 5-room flat; easy terms.

WEISELS-GERHART R. E. CO.
Eighth and Chestnut sts.

Special Bargain Price, $4500

2608-10 Chouteau; contains shops and dwellings, renting for $636 per year; good value at present rentals; increasing yearly income. $1900. Inquire at 3008 Victor st.

GROCERY STOCK AND BUILDING
located on good South Side corner, doing good business; will sell or rent for single flat. Box B-392 Post-Dispatch.

Business Property
10% INVESTMENT

We have several pieces of business property in the 2200 block Meramec in good condition. At the right price. Will net 10%.

TOMBRINGE AGENCY, 3318 Meramec st. Both phones.

WEST

STORE—For sale; large, modern; 5 living rooms upstairs; bargain; owner leaving city. $5500. 3506 St. Louis av.

PICTURE SHOW PROPERTY
1155 N. Hamilton av., known as "New Plymouth;" building and furnishings; lot 44x100; will sell or trade.
ALFRED WENZICKE, 1010 Chestnut st.

3918 EASTON AVENUE
A BIG BARGAIN
Rents, $540; store and 3 flats
EDWARD L. BAKEWELL
118 N. Seventh St. Olive 5555

NORTH

BUSINESS CORNER
TRANSFER POINT
AT A BIG BARGAIN
$40,000 Corner for $25,000
Natural Bridge Road and Newstead, S. W. Corner; 8 stores, 5 apartments, annual rental $3900; lot 114x155, 99-ft. terms.
WEISELS-GERHART R. E. CO.,
Eighth and Chestnut.

REAL ESTATE — FOR COLORED

$2800 BUYS 7-room house, 32nx Morgan, Central 3026. DAUSMAN, 816 Olive st.

LOTS—For sale, to colored, 4 fine, Fairmount Park, Bridgton; a $50 Liberty Bond buys the lot. 4504 Easton. (c)

FLAT—For sale to colored, 4-family flat; rents for sale to colored; a bargain for someone; make me an offer. Stiegemeyer, 505 Benoist bldg.

RESIDENCE—For sale, to colored; double; modern conveniences; bargain. Box A-223, Post-Dispatch.

RESIDENCE—For sale; 2410 Whittier st.; two-story brick of 5 rooms, bath, gravel roof; cellar; improvements made; lot 27x100; price $3000; will sell on terms of $300 cash, balance like rent. C. H. MITTENBERGER, 14 N. 8th st. (c)

6-ROOM BRICK DWELLING, $2350.
Located on Cook av.; bath and large stable; terms, $250 cash, balance $25 per month. C. M. McDONALD R. E. CO., 1111 Chestnut.

HOUSE BARGAIN, $1950
4125 COOK AVENUE
Six-room brick; bath; excellent condition; terms. See Stinde with
PAUL JONES REALTY CO., Wainwright Bldg.

6108 ALASKA, $1200
$200 CASH;
6-room 1½-story frame house; gas, toilet; water; rock foundation; good location in South St. Louis; bargain at $1200; price was $1600; $200 cash, balance $25 per month. See us.
CARTAN & CO., 722 Chestnut st. (c)

FOR COLORED
4320 WEST BELL
Eight rooms, bath, gas and electricity. Price $3000, and will make terms.
CORNET & ZEIBIG,
719 CHESTNUT (c●)

HOME BARGAIN.
For colored. 1127 Channing av. See this today.
ALEX. S. MANN, 1423 Syndicate Trust Bldg.

Cost $7500; Now $3500
4021 Weitle Blvd.; 2-story flat of 4-5 rooms, bath; rent $540 year; lot 35x150.
B. H. STOLL REALTY CO.,
4033 Chouteau av. (c)

HERE'S A BARGAIN
FOR COLORED
4363-63A PINNEY AV.
Attractive 2-story flat, 5 and 6 rooms with bath; 27x142.
CUT TO $4500
$500 or $1000 cash; rental per annum, $610. Pays over 25% net on $1000 invested.
Weisel-Gerhart R. E. Co.
Eighth and Chestnut.

During the year 1918 the Post-Dispatch printed 59,878 Automobile Wants—18,109 more than the FOUR St. Louis newspapers combined.

BUSINESS PROPERTY FOR SALE

WE HAVE BEEN AUTHORIZED TO SELL
These Choice Business Properties
At a Big Sacrifice.
1210-12 Olive St., Lot 50x109 Ft.
Improvements; 4 story and 3 story buildings.
N. W. Cor. Sixteenth and Olive, Lot 50x106
Improvements; Stores and Flats.
1329-31 Washington Av. 69 Ft., 11 In., on Washington av., 45 ft., 6 in. on Lucas av.
Improvements; 2-story building. Non-resident owner has instructed us to sell regardless of price. Make us an offer.

MARTIN-BREITT REAL ESTATE CO.,
1119-21 Chemical Bldg.

RESIDENCES FOR SALE
NORTH

6-Room House, $3000
HOT-WATER HEAT
4535 Cote Brilliante av.; a good 6-room brick residence; bath, hot-water heat; granitoid cellar; nonresident owner is sacrificing; just advertised.
CHAS. L. WEBER, 811 Chestnut st.

BUSINESS PROPERTY FOR SALE
CENTRAL

BUILDING—For sale, Locust st., new building in automobile district, rented to good tenants; not a vacancy on the street. A splendid investment; can exchange for other property. Just advertised.
CHAS. L. WEBER, 811 Chestnut st.

F. J. CORNWELL R. E. CO., 810 Chestnuts.

SACRIFICE
N. E. COR. 20TH AND OLIVE
CUT TO $11,000.
Lot 21.1x107; 3-story building, fronting Olive st. store and 8 rooms; also 2-story building fronting Twentieth st., 2 stores and 5-room flat; easy terms.
WEISELS-GERHART R. E. CO.
Eighth and Chestnut sts.

Special Bargain Price, $4500
2608-10 Chouteau; contains shops and dwellings, renting for $636 per year; good value at present rentals; increasing yearly income. $1900. Inquire at 3008 Victor st.

J. J. EPSTEIN, 617 Chestnut st.

CHEAPEST FIREPROOF COMmercial building in the city. Entire building leased for 5 years. Look at 1011 Market st. For full particulars see
J. P. HERRMANN JR. R. E. CO., 816½ Chestnut st.

In the heart of Real Estate Row.

SOUTH

LARGE SHOP—For sale; 2014 Cherokee; 5 rooms, bath. Owner, 3453 Missouri.

STORE PROPERTY—For sale, modern, double, with living apartments; up-to-date; at 2606-10 Cherokee st.; good investment for active buyer; rentals yearly income $1900. Inquire at 3008 Victor st.

GROCERY STOCK AND BUILDING
located on good South Side corner, doing good business; will sell or rent for single flat. Box B-392 Post-Dispatch.

Business Property
10% INVESTMENT

We have several pieces of business property in the 2200 block Meramec in good condition. At the right price. Will net 10%.

TOMBRINGE AGENCY, 3318 Meramec st. Both phones.

WEST

STORE—For sale; large, modern; 5 living rooms upstairs; bargain; owner leaving city. $5500. 3506 St. Louis av.

PICTURE SHOW PROPERTY
1155 N. Hamilton av., known as "New Plymouth;" building and furnishings; lot 44x100; will sell or trade.
ALFRED WENZICKE, 1010 Chestnut st.

3918 EASTON AVENUE
A BIG BARGAIN
Rents, $540; store and 3 flats
EDWARD L. BAKEWELL
118 N. Seventh St. Olive 5555

NORTH

BUSINESS CORNER
TRANSFER POINT
AT A BIG BARGAIN
$40,000 Corner for $25,000
Natural Bridge Road and Newstead, S. W. Corner; 8 stores, 5 apartments, annual rental $3900; lot 114x155, 99-ft. terms.
WEISELS-GERHART R. E. CO.,
Eighth and Chestnut.

REAL ESTATE — FOR COLORED

$2800 BUYS 7-room house, 32nx Morgan, Central 3026. DAUSMAN, 816 Olive st.

LOTS—For sale, to colored, 4 fine, Fairmount Park, Bridgton; a $50 Liberty Bond buys the lot. 4504 Easton. (c)

FLAT—For sale to colored, 4-family flat; rents for sale to colored; a bargain for someone; make me an offer. Stiegemeyer, 505 Benoist bldg.

RESIDENCE—For sale, to colored; double; modern conveniences; bargain. Box A-223, Post-Dispatch.

RESIDENCE—For sale; 2410 Whittier st.; two-story brick of 5 rooms, bath, gravel roof; cellar; improvements made; lot 27x100; price $3000; will sell on terms of $300 cash, balance like rent. C. H. MITTENBERGER, 14 N. 8th st. (c)

6-ROOM BRICK DWELLING, $2350.
Located on Cook av.; bath and large stable; terms, $250 cash, balance $25 per month. C. M. McDONALD R. E. CO., 1111 Chestnut. (c●)

HOUSE BARGAIN, $1950
4125 COOK AVENUE
Six-room brick; bath; excellent condition; terms. See Stinde with
PAUL JONES REALTY CO., Wainwright Bldg.

6108 ALASKA, $1200
$200 CASH;
6-room 1½-story frame house; gas, toilet; water; rock foundation; good location in South St. Louis; bargain at $1200; price was $1600; $200 cash, balance $25 per month. See us.
CARTAN & CO., 722 Chestnut st. (c)

FOR COLORED
4320 WEST BELL
Eight rooms, bath, gas and electricity. Price $3000, and will make terms.
CORNET & ZEIBIG,
719 CHESTNUT (c●)

HOME BARGAIN.
For colored. 1127 Channing av. See this today.
ALEX. S. MANN, 1423 Syndicate Trust Bldg.

Cost $7500; Now $3500
4021 Weitle Blvd.; 2-story flat of 4-5 rooms, bath; rent $540 year; lot 35x150.
B. H. STOLL REALTY CO.,
4033 Chouteau av. (c)

HERE'S A BARGAIN
FOR COLORED
4363-63A PINNEY AV.
Attractive 2-story flat, 5 and 6 rooms with bath; 27x142.
CUT TO $4500
$500 or $1000 cash; rental per annum, $610. Pays over 25% net on $1000 invested.
Weisel-Gerhart R. E. Co.
Eighth and Chestnut. (c●)

IMPROVED PROPERTY FOR SALE

FOUR INVESTMENT BARGAINS
INVESTMENT PROPERTY
TO YIELD 15%

Southwest corner of Page and Whittier, being 4200-2-4-6-8 Page and 1219-21-23 Whittier. Each 8-room houses; bath, toilet, furnace, modern conveniences, renting for $25 and $30 each, or a total annual rental of $2700. Property can easily be turned into flats, which would very materially increase income. Come in and talk it over.

KIRKWOOD INVESTMENT
Two-story store and flat; first floor, four stores; second floor, 13 offices or 4 flats, with two 2-room, one 3-room and one 6-room; interior finish of yellow pine; five toilets, gas and electric fixtures. Two frame outhouses in rear. Lot 133x51. Annual rental $1800. Good investment property producing big returns.

KIRKWOOD STORE & FLAT
Two-story stucco building; N. E. corner Main and Clay avs.; double store on first floor, double flat on second floor, five and seven rooms; interior finish of natural yellow pine; baths, toilets, cemented cellar, steam heat, condition of property good; two-story warehouse and stable, fireproof, three stalls in stable of brick. Annual rental, $2000. Price right for quick sale.

BIG RENT-PRODUCING
INVESTMENT BARGAIN
Two-story single flat; four rooms up and down; interior finish stained yellow pine; gas and electric fixtures; baths, toilets, reception hall; cemented cellar, furnace, excellent condition; just recently built; lawn, shade trees and shrubbery. Annual rental, $1680. Lot 45x125; 2840 Michigan av. In conjunction with
3128-30 Halliday street; two-story, double flat; 3 rooms each; interior finish stained yellow pine; gas and electric fixtures, 4 baths, 4 toilets, reception hall, cemented cellar, furnace; excellent condition. Annual rental, $1680. Lot 45x125.

These two properties must be bought at a price that makes them big rent producers and yields a splendid investment. SEE US

MISSISSIPPI VALLEY
TRUST CO., AGT.
FOURTH and PINE.

Korte-Rust Realty Co.,
816 Chestnut St.

For sale; modern, well-built flat on Wyoming st., near Grand av.; 5 and 6 rooms, baths, separate toilets, electric furnaces; garage; lot 33x127; price $7300.

For sale, 2722 Geyer av.; well-built flat of 4 and 5 rooms, baths, electric fixtures; in good condition; price $4100.

For sale; 2622 Rutger st.; 2-story brick flat of 4 rooms and bath each; electric fixtures, cemented basement; lot 26x126; price $3800.

For sale, 3126 St. Vincent av., 2-story brick residence of 7 rooms, reception hall, bath, furnace, all improvements made; price $5500; make offer.

5927 HAMILTON TERRACE.
Beautiful home, 7 rooms, modern in every respect; near schools and cars; price $4150.

4372 LACLEDE AV.
Beautiful residence of 11 rooms; modern in every respect; price $4750.

O'FALLON PARK FLATS.
Have several elegant flats of 5 and 6 rooms; every modern convenience; particulars.

12½% INVESTMENT—PRICE $650.
2338 Division: 1-story cottage; 4 large rooms; lot 25x85; renting for $10 per month.

REAL HOME BARGAIN.
4253 Prairie, 2-story frame, 5 large rooms, bath, electric; owner will show you through.

$100 LIBERTY BOND.
BALANCE SAME AS RENT—$20.
4004 Lexington; 2-story brick residence; 6 large rooms in toilet, electric lights, barn and lot 27.6x182; Natural Bridge car to Cora av., 1 block south; open today.

REAL HOME BARGAIN.
57xx Terry; 1-story brick; 5 large rooms, reception hall, bath, electric fixtures, screens, newly decorated and painted; large lot 30x150; part cash, balance same as rent; if sold this week price $2650. Open for inspection; Cass car to Hoop, 2 blocks west.

SIX-ROOM BRICK, $2400.
1424 Hinde terrace, 1½-story brick, 6 large rooms, reception hall, bath, lot 25x187; owner will show you through; take Wellston car. For quick sale, $2400.

KORTE-RUST R. E. CO., 816 Chestnut st.

Hy. Hiemenz Realty Co
814 CHESTNUT ST.
CALL FOR NEW CATALOGUE.
5832 CASTLEMAN AV.
Ideal, modern built of 5 rooms, reception hall, finished slate roof, attic, sun parlor, sleeping porch, hot-water heat, hardwood floors; lot 50x121. $7200; terms by cash.
4718 LABADIE AV.
Handsome 8-room bungalow, with all conveniences and lot 50x147; nice location; quick possession; only $4250.
4067 CLEVELAND AV.
Ideal 7-room home; hardwood floors, hot-water heat and latest improvements; lot 30x124; only $5250.
"ELEGANT HOME."
An ideal location, 3111 Hawthorne bl., 9 rooms; finest quality of appointments and selected finish; lot 100x193. Inspect by appointment.
2141 CALIFORNIA AV.
Bungalow home; 6 large, bright rooms and garage; everything modern and in good condition; lot 32x125.
BARGAIN HOME.
3521 VISTA AV., NEAR GRAND AV.
Eight-room modern residence, with slate roof, attic, furnace, electric light; all improvements; 50-foot lot; $5500.
FLORA COURT.
No. 3532; ideal home in fine location; parklike surroundings; latest improvements; lot 75x150; bargain price at office.
MOVIE THEATER.
5118 Shaw av.; brick building, full equipment; 709 chairs, etc.; fine chance to purchase paying business and property.
3648-50 FOLSOM AV.
Double flat, 4 families; furnaces, electric lights; all conveniences; 4 rooms and bath each; rent $76 month; price $6800.
3100-02 CATES AV.
Four-family modern building; 5 and 6 rooms; rental $1260 year; lot 52x170; price $9000.
3508 WYOMING ST.
Good, modern 2-family flat; electric light; 4 rooms, reception hall, bathroom and furnace each; lot 20x125; alley and street made. bargain at $4100.
3515 PENNSYLVANIA AV.
Single flat, 5 rooms and bath each floor, all large; electric light, hot and cold water; fine condition; $3800.
PRETTY NEW BUNGALOW.
No. 3237 Murdock av.; 6 rooms, tile bath, brick porch width of house, hot-water heat; lot 30x125; bargain at $5400.
HENRY HIEMENZ REALTY CO.,
Main 675. 615 Chestnut st. Central 873.

Fine Investment and Home,
Six Flats and Residence,
Only $13,000

2826-28 N. Twenty-first st. and 2827-29 N. Twentieth st., two double houses, arranged as 6 flats, and one modern residence with 8 rooms, bath, electric light, bath, furnace; also brick garage; all in excellent condition; rent $1584 per year; owner in 2828 N. Twenty-first st. will show you through.
FRANCISCUS & KUNZ, 804 Chestnut st.

MUST BE SOLD
THIS WEEK.
1013-15 Clarendon av., double 4-room flats, bath, steam heat, electric; rents $1,020; price $8,500.
1342-44 Belt av., southeast corner of Minerva; double 5 and 6 room flat, bath, furnace, electric; rents $1092 per annum; price $8500.
3021 Cote Brilliante av.; 6-room brick residence; bath, steam heat; lot 50x130; price $10000.
EASTON & TAYLOR TRUST CO.,
Easton and Taylor avs.

IMPROVED PROPERTY FOR SALE

See the Offerings Make us cash offer and buy bargains
NORTHWEST ST. LOUIS HOMESEEKERS' COTTAGE EASY PAYMENTS.

5411 THRUSH AVENUE.
Lot 50x138. Frame cottage; 4 rooms, basement; gas. Has been rented for $18.00. Make terms. Price.....$2000

3-FAMILY APARTMENT.
IDEAL FORM OF HOME AND INVESTMENT.

936 CATALPA STREET.
Lot 30x150. Brick building; 3 story; 3 apartments, 6 rooms each; finished in oak; tile baths, electric lighting fixtures; steam heat; garage. Total rentals per month, $1626. Price...$11,000

GRAND AV. AND GASCONADE. A CITY BLOCK. A HIGH POINT.

300 FEET ON GRAND AVENUE.
366 FEET ON GASCONADE STREET.
Can be subdivided into approximate 1000 front feet. Price.....$30,000

SPECULATORS!
SOUTHEAST CORNER MARCUS AND NORTHLAND.
Lot 30x150. Improved with a frame residence that can be moved to rear, and room for a house, store or flat in front. Price $2000

6 RESIDENCES.
6 ROOMS EACH.
724-26-28-30 CARPENTER PLACE.
Lot 77.6x130. Brick building, two-story, 6 attached, 6-room residences, bath, gas, furnace; rents, $150 month. Price $9000

GOOD OLD GRAND AV.
ALWAYS A LITTLE BETTER.
2350 N. GRAND AVENUE.
Lot 50x120. Brick residence; 3 story, 11 rooms; bath, steam heat, electric lighting fixtures. This property is in A1 condition. Price.....$5500

The rise in price is coming. The shrewd money men are buying profits today which you will pay tomorrow either in increased price or rents.

MERCANTILE TRUST CO.
Agent
5th & Locust Sts., East Vestibule

Geo. J. Wanstrath
7171/2 CHESTNUT ST.
DANDY O'FALLON PARK BUNGALOW.
1½-story brick bungalow, having 5 rooms all on one floor; tile bath, hardwood floors, furnace, large brick and tile porch with stone steps and all of the very latest and most up-to-date conveniences. Must be seen to be appreciated.

4406 Clarence av., lot 30x141; 2-story brick bungalow of 6 rooms, tile bathroom, hardwood floors, furnace; rent $30; 2-story brick flat of 6 and 7 rooms, 2 bathrooms, toilets, separate laundries and cellars; owner anxious to sell and will make price for a quick sale.

GEO. J. WANSTRATH, 7171/2 Chestnut st.

FAIRGROUNDS PARK BUNGALOW
4228 W. Sacramento av., lot 45.6x125; 1-story brick bungalow of 5 rooms, bath and reception hall, hardwood floors, slate sink, colonade openings, porch across entire front of house; dandy lawn with garage and cinder drive; grape arbor. Owner will show you through.

3124 N. Taylor av., 2-story brick of 6 rooms, bathroom, hardwood floors, Dutch dining room, furnace; hot-water heat; gas and coal. Owner anxious to sell and wants offer. See us for card of admission.

GEO. J. WANSTRATH, 7171/2 Chestnut st.

O'FALLON PARK DOUBLE FLAT.
1501-03 Dandy 2-story brick flat for 4 families of 5 rooms and tile bath and furnace each; slate sinks, electric showers, stone vestibules, fine garages; always rented. See us for card of admission.

GEO. J. WANSTRATH, 7171/2 Chestnut st.

TOWER GROVE FLATS.
38xx Connecticut st.; lot 32x128; 2½-story brick for 2 families of 5 and 7 rooms, tile bath, furnace; rents, $45 and $50; also stone steps, tile flooring; strictly modern; also for sale.

GEO. J. WANSTRATH, 7171/2 Chestnut st.

NEAR WATER TOWER.
4215 De Soto pl., 2½-story brick for 2 families of 5 and 4 rooms, all improvements made; always rented; want offer.

GEO. J. WANSTRATH, 7171/2 Chestnut st.

The above are only a sample of the many bargains we have to offer. Tell us what you want and we will be pleased to send you a list.

GEO. J. WANSTRATH, 7171/2 Chestnut st.

Hemmelmann-Spackler
Wonderful Home Bargains
3009 HUMPHREY ST.
A well-built 8-room slate-roof residence, with bath, furnace, garage; lot 33x125. Price $5250.

3730 ARSENAL ST.
A well-built 2-story slate-roof brick residence of 6 rooms, tile bath, reception hall, hot water heat, lot 35x125; price $6800.

3129 Ends av., 8 rooms, tiled bath and reception hall, copper gutters and screens; hot water heat, slate roof; lot 26x139; price $3900.

3504 HALLIDAY AV.
A 2-story Queen Anne stone-front dwelling, with 7 rooms, reception hall, tile bath, hardwood finish, furnace; heat; lot 34x125. This is one of the best-built houses in South St. Louis, for one of the best locations. Owner wants to leave the city and has cut the price to $6500.

3323 HARTFORD ST.
Nice 5 and 6 room single flat; tiled baths, hardwood floors, steam heat; lot 35x127; price $7000.

3311 WYOMING ST.
Well-built 5 and 6 room single flat; hot water heat, fixtures and screens; lot 33x127'6"; price $7250.

3835 DE TONTY ST.
A well-built 5 and 6 room, hot water heated flat, with hardwood floors, copper gutters and screens; also a garage on lot 35x135; price $7800.

A 5 and 6 room flat, with hardwood floors, tile baths, copper gutters and screens, with a garage on lot 25x135. Price $7500.

4236 SHAW AV.
A well-built 4 and 5 room flat, with hot water heat, on 2 lots; price $4,850.

4774 HAMMETT PL.
A well-built 2-story and attic-roof brick residence of 9 rooms, bath and reception hall, furnace heat, garage and chicken house; beautiful yard; lot 45x180; price reduced to $8500.

3441 HALLIDAY AV.
Fine 2-story queen Anne residence, containing 7 rooms on 1st and 2d floors, two finished rooms on the 3d floor; reception hall, tile bath; house finished in hardwood; frame garage; lot 38½x140. Admission by card only.

HEMMELMANN-SPACKLER REAL ESTATE CO., 701-03 Chestnut st.

$800 WILL BUY
2511 Madison st.; 3-room frame; $100 cash, balance time.

BARGAINS.
6438 Scanlan av., 7 rooms, bath, furnace, etc.; lot 50x207 feet; large barn; terms, $2500.
6108 Elizabeth av., 7 rooms, bath, furnace, etc.; lot 50x150 feet; terms $2500.
3151 Rutger st., 2-family flat; make offer; can be bought right.
2925 McNair av., 6 rooms; brick; lot 50x125 feet; $3000.

BARGAINS FOR COLORED
2226 Adams st., 2-family flat; $2500; terms.
4335 Maffitt av., 4-room frame; street and sidewalk made; price $1400.
KEANE & FRANKE, 1008 Chestnut st.

Court Orders Sell at Once
N. W. COR. OHIO AND ACCOMAC STS.
Six stores and two flats; rents $115.
115x160 ON THE SOUTH SIDE OF LABADIE AV.
500 feet west of Newstead av.
2014 PARK AVENUE
12-room dwelling.
2924 MADISON ST.
Two-family flat, 6 rooms and baths; rents $21.
1507-09-11 SOUTH NINTH ST.
Six-family apartment; rents $55.
E. A. BOKERN R. E. CO.
317 FULLERTON BLDG.

IMPROVED PROPERTY FOR SALE

Our Spring Real Estate Catalog

Our Spring Real Estate Catalog is now being prepared.

If you have any city or suburban real estate of any kind which you would like to dispose of, list it with us now for representation in our new Spring Catalog.

REAL ESTATE DEPARTMENT

Mississippi Valley Trust Company
N. W. Cor. FOURTH and PINE Sts.

A. JAY KUHS
1001 Chestnut St.
TERMS LIKE RENT

Offers following bungalows and flats for your attention. Any reasonable offer will be submitted. Also terms like rent on practically all of the following:

TOWER GROVE HEIGHTS FLAT.
$2600 CONNECTICUT.
Five rooms 1st floor, 6 rooms 2d; 2 finished rooms 3d floor; hot-water heat; large lot. Can be bought right. Admission of card only.

A. JAY KUHS, Successor to KUHS & SON.
1001 Chestnut st.

TOWER GROVE HEIGHTS RESIDENCE.
3814 HARTFORD ST.
Seven rooms and 2 finished rooms 3d floor; bath, furnace, etc.; lot 40 feet front. Admission by card only. Owner has reduced price to $8800 for quick sale; cheap. Admittance by card only.

A. JAY KUHS, Successor to KUHS & SON.
1001 Chestnut st.

5-ROOM BUNGALOW.
4460 Lee av., reception hall, tile bath, furnace, large concrete porches front and back; street made; cheap at $3500. $300 cash, balance $35 monthly; pays interest and reduces capital; 1-story; admittance by card only.

5-ROOM BUNGALOW.
4498 Penrose, corner of Taylor; 1½-story, 2 exceptionally large rooms 1st floor, reception hall, 2 extra large rooms 2d floor; plenty of closets; red tile roof; all streets made; large concrete porches front and back; built by carpenter for his own home. Will put in hardwood floors 1st floor and clothes chute for $4500, and sell on terms of $500 down, balance $40 month, includes everything; also can change 2d floor into 3 bedrooms instead of 2.

5-ROOM BUNGALOW.
3602 Cora av., 1 block south of Natural Bridge; 5 rooms, reception hall 1st floor, loft above; ventilators front and rear; large concrete porches front and rear; price $3600, includes all improvements to be paid by us; terms $400 down, balance $35 a month; red tile roof.

5-ROOM BUNGALOW.
3600 Cora av., corner of Lexington; 5 rooms and reception hall 1st floor; loft over; tile roof, ventilators front and rear; large brick porches front and rear; lot 30x127; price $3750, includes payment of all street improvements by us and putting in brick walks; has bathroom, natural woods and glass window; also hardwood floors in reception hall, living rooms and dining room; terms $500 down, balance $35 a month.

4-ROOM BUNGALOW.
3833 Lincoln pl., 4 rooms, reception hall, bath, furnace, etc.; all street improvements made; sell cheap and make terms $300 down, balance $25 a month. See me and card of admittance; apply at office.

6-ROOM FLAT.
4941 St. Louis av., for $4000; baths, furnaces, etc.; street made.

6-ROOM BUNGALOW.
3403 Wyoming st.; hardwood floors, tile bath, hot-water heat; streets made; price $4500; terms $500 cash, balance $40 a month.

SPECIAL NOTICE.
If you are wanting to buy a bungalow in Northwest St. Louis, just east of O'Fallon Heights district, we own 20 of them of 4 and 5 rooms, all on one floor, and some 1½ stories, that we can sell cheaper than anything like it in St. Louis and put proposition up to you to suit. Also 400 acres that I have platted and will put on sale soon; also some choice vacant lots in Missouri and in Illinois. Let me know what you want and I will see that I get what you want to pay for it and your best terms, and will send you a list by return. No charges to you whatever.

FERD A. BENEKE, 212 Wainwright Bldg.

FARMS WANTED

FARM Wtd.—Want to hear from owner of farm for sale; send description, price and terms. Investor, Box 402, Iowa City, Iowa.

FARMS Wtd.—Some high-class, in Mississippi Illinois. MR. GOULD, Rialto Bldg.

FARM Wtd.—To rent, farm or corn land; rentable. Otis Moore, Edwardsville, Ill.

FARM Wtd.—To rent; small; St. Louis County. J. Asher, 2932C Kennerly.

For a farm, buy or sell, see GOULD, Rialto Bldg.

FARM Wtd.—On Missouri or Meramec river, not over 45 miles from St. Louis. O. W. Blumenburg, 6253 Delor.

FARM Wtd.—Immediately, shares; prefer Arkansas; 4 farmer brothers. 1401 Temple pl.

FARM Wtd.—40 to 160 acres; will put in nice cottage or flat. Box A-258, Post-Dispatch.

FARM Wtd.—To buy, few acres with small house, suitable for poultry raising. Box A-197, Post-Dispatch.

MAN—Experienced farmer with fine references wants to manage farm on shares or rent good farm. Minton, Holland Bldg.

FARM LAND Wtd.—A few acres with house on river; suitable for club; Meramec preferred. Box A-309, Post-Dispatch.

DAIRY FARM Wtd.—To buy a good; with stock and outfit; at once; describe fully. Box A-409, Post-Dispatch.

LET me hear from you if wanting to sell; demand 5 cents stamp. R. T. Drumtra Commercial Life Bldg.

HAVE buyer for good bottom farms. W. E. Minton, 1116 Holland Bldg.

FARM Wtd.—To lease, about 80 acres, suitable for cows and hogs; near St. Louis. 2140 Union av. Phone Central 8234X.

FARM Wtd.—About 80 acres, improved; call or write at once. REITZ BR., 620 Mermod-Jaccard Bldg.

IF you want to sell your farm, see VICTOR, Address 1st floor Victor bldg. Joseph Haegelmeier, 1916 Provenchere pl. (c)

STOCK FARM Wtd.—Close to city. Joseph Haegelmeier, 1916 Provenchere pl. (c)

FARMS FOR RENT

FARM—For rent, 1100-acre St. Louis County ranch; also 200 acres; $1 an acre.
CENTRAL REALTY CO., 1715 Locust.

FARM For rent, 68 miles west; 80 acres improved; sell on easy terms. T. P. Plumridge, 320 Wainwright Bldg.

FARM—Are you interested in buying small farm near large city, which can be paid off like rent; no interest charged; healthy country. Call or write 1116 Holland Bldg.

FARM—$1800 buys 80 acres, 2 miles from Sullivan; orchard; fenced, partly cultivated; cistern, bond; good land. Call 1926 Gratiot.

WE buy the farm for you and pay you a salary while you are developing it; small investment required. Call before Tuesday. Box B-116 Post-Dispatch.

FREE TO FARM HOMESEEKERS—INFORMATION ON LANDS INVESTIGATED BY OFFICIAL EXPERTS OF THE STATES. ADDRESS CATHOLIC COLONIZATION SOCIETY OF THE UNITED STATES, 1433 ARCHITECTS BLDG., CHICAGO.

FREE GOVERNMENT LANDS—Our official 112-page book "Vacant Government Lands," lists and describes all vacant land in 25 states; tells location, place to apply, how secured free; 1919 diagrams and tables. Send 4 cents every name in series, postpaid. Webb Publishing Co., Dept. 50, St. Paul, Minn. (99)

HOUSE—For sale, 2-story double frame, 5 rooms and bath; 32x15; lot 32x125; price $2400; terms. Box 316, Granite City, Ill.

FARM—For sale, I have just had listed with me, several of the finest farms within reasonable distance of St. Louis, ranging from 80 acres to 400 acres that I feel justified to offer, and at wonderful prices, both in Missouri and in Illinois. Let me know what you want and I will see that I get what you want to pay for it and your best terms, and will send you a list by return. No charges to you whatever.

FERD A. BENEKE, 212 Wainwright Bldg.

FARM—For sale, I have just had listed with me, several of the finest farms within reasonable distance of St. Louis, ranging from 80 acres to 400 acres that I feel justified to offer, and at wonderful prices, both in Missouri and in Illinois. Let me know what you want and I will see that I get what you want to pay for it and your best terms, and will send you a list by return. No charges to you whatever.

FERD A. BENEKE, 212 Wainwright Bldg.

FARMS WANTED

LAND Wtd.—Would like to buy half or one acre ground, within 50 miles of St. Louis, Illinois preferred; please state full particulars and price. Box B-299, Post-Dispatch.

FARM—For sale, Arkansas, 1 or 2 crops should pay for land. J. B. Smith, 4356A Easton, St. Louis, Mo.

ARKANSAS STATE LAND FREE if you live on it; can be purchased at $1.25 acre; full particulars, map shows those lands checked in color, also roads, $3 per county map. L. Blaisdell, Bankers Trust Bldg., Little Rock, Ark. (99)

FARM—For a quick sale, 280 acres of cut-over creek bottom land in Craighead County, Ark., $20 per acre; would sell 40 acres or upward. T. J. Ellis, Jonesboro, Ark. (c●)

FARMS—For sale, 10-acre tracts, within 6 miles of Pine Bluff, near pike road, only $300, with $10 cash and $6 per month; no interest or taxes. McGhee Realty Co., Pine Bluff, Ark. (99)

FARM—For sale; 80 acres, 5 miles out; 4-room house, barn, smokehouse, crib and chicken house; 400 bearing fruit trees; good garden; fine spring water; good stock range, $900; easy terms; possession given at once. G. Henkel, Williford, Ark.

FARM—For sale; 100 acres, 30 in cultivation; 80 more can be farmed; house, barn and other buildings; good team and wagon; 5 head of cows, 25 hogs, 40 chickens; all corn and hay on hand; general line of farming tools. $2000; terms. See or write J. B. Booth, Williford, Ark.

FARMS—$35 rich, level, "drained" bottom land, $250 per acre; corn, wheat, alfalfa, cotton GROW PERFECTLY; no rocks, no overflow; no boll weevils. Well watered. Time can be had. Beautiful. Tenants, business men wanted; exchanges. Arkansas Headquarters Agency, 1012 Chestnut st., St. Louis.

LAND—For sale, 600 acres improved, in scattered farms; Northern Arkansas. $8000. Minton, Holland Bldg.

LAND—For sale, 1000 acres good, level upland, well located, in Little River County, 10 miles from Ashdown, county seat, and ½ mile from railroad station; this is first-class farm land and the timber will pay for putting in in cultivation; price for short time only, $12.50 per acre; one-half cash, balance 6 per cent. H. L. Toland, Ashdown, Ark.

FARM—I have for sale a good cheap farm of 130 acres, about 60 acres in cultivation, balance good timber; one 2-room house, small barn, well and wire fence; on auto road, close to school, church and railroad; will take $1450 for this farm. Bee, Veneman, Carr, Bloomfield, Ark.

FARM—For sale, big money in Arkansas peach orchards; we have exceptional opportunity to sell a bearing orchard in the famous highland district; high state of cultivation; well equipped; livestock and modern tools; we have cash offer of $10,000 for 1919 crop of peaches and parties will bear all expense of cultivation and harvesting this income, first served. Write or wire J. R. Fletcher, care of Bankers Trust Co., Little Rock, Ark.

160-ACRE Red River plantation, near Texarkana; 500 cultivation, 200 deadened, timber; 6-room house, outbuildings, fruit; land; ample houses, barns, artesian well, price $44,000; includes owner's teams, tools. $18,000 cash; balance 5 years. Owner, E. Haag, 277 Cossitt pl., Memphis, Tenn.

ORCHARD—For sale; fine; 100 acres, 10-inch apples, 5 acres peaches; 3 acres grapes; in Arkansas; cheap for quick sale; terms. Box 454, Granite City, Ill.

LAND—Arkansas; 880 acres; will sell cheap. 4211 W. Natural Bridge, Colfax 449.

FARM—No. 112, 23½ acres, 50 rods front of the corporation limits of Berryville, county seat of Carroll County, Ark. New, modern 6-room house, up-to-date, with south and east porches and basement; 2-story barn; good foundation; wood house, smokehouse, cement curing house, with never-failing spring; two other springs on the place; small fruit, fine large shade trees in yard; some alfalfa on place and will have four cows almost every season. The soil is a deep, rich, black land and is splendid for red clover. Fenced and cross-fenced with hog wire. On main auto road. The improvements on this place would cost $1800. Must sell on account of other business. If sold within 30 days, will take $2500 for it, and will carry $700 if anyone wants to buy this on time. If you want an extra bargain, act quickly. B. H. Atkinson & Co., Berryville, Ark., Carroll County.

FREE FARMS—120,000 acres of land for homesteading in Arkansas; no swamps; where located and how secured shown in book of homes; sent postpaid

FARMS FOR SALE

MISSOURI

REITZ'S FARM BARGAINS

20-ACRE ORCHARD FARM
Located in Cass fruit County, 1 mile to station on county road, fruit route; 15 acres good bearing apple orchard, other fruit; 30 acres in cultivation, balance timber; pasture fenced; 4-room house, barn and outbuildings; family orchard; price $20 per acre, terms.

10 ACRES NEAR KIRKWOOD.
All in cultivation and bearing; 2½ acres raspberries, loganberries and other fruits; good rich soil; 5-room frame house with basement, barn, poultry house and outbuildings; well watered; rural route, fine road to city; near school and car line. Price $2,000.

120 ACRES, 70 MILES.
Out on Frisco; 100 in cultivation; all fenced; 70 in timber; 9-room dwelling; large barns, numerous outbuildings; fruits of all kinds; well watered on county road, half mile to station; 8-room stock proposition. Price $5,000; terms.

160-ACRE PRAIRIE FARM.
Half mile to good town; 100 miles out; 60 acres in cultivation, balance timber pasture, fenced and cross fenced; 7-room dwelling, slate roof; 3 wells, cistern in house; 40 acres orchard in nice grove; large barn, sheds, deep well with engine, silo, cellar, some fruit; good farm home in every respect. Electric lights and telephone. Price $9000. Land without improvements worth $100 per acre.

20 ACRES, HORINE, MO.
2½ miles to station, near good markets, on both Frisco and Mo. Pacific; 15 in cultivation, balance timber; fenced; 5-room house, new chicken house 2 years old; 400 young fruit trees and 96 grapes; all under good fence; terms, about half cash, balance to suit. Address Thos. L. Bunte Jr., Bonne Terre, Mo., Box 742.

FARM—For sale, a nicely improved small farm, containing 18 acres of one of the lying fertile soil; every acre a good producer of corn, oats, wheat, hay, etc. Improvements: 6-room frame dwelling, all good; barn and other outbuildings, all up in good repair; good pure water supply and family orchard. This farm is cheap at $4500; I have a number of well improved farms for sale in any size tracts desired; easy terms; part exchange terms. See my list before buying. C. R. Stoops, Sullivan, Mo.

FARM—For sale or exchange; owner in city few days; 120 acres, 100 acres in cultivation, balance timber, 2 sets improvements; 5-room house, 2 room tenant house, family fruit, spring, cistern at each house; nice, well kept place on county road, rural route and telephone in house; 25 acres in growing wheat; timothy and clover meadow; 8 miles from railroad town; 40 miles from St. Louis; price $6000; will consider $2500 in trade, balance easy. Call Wednesday or Thursday. 5832 Enright.

FARM—For sale; a nice farm of 96 acres, under wire fence; 2 miles north from Friedheim Station; 28 acres wheat, 10 acres meadow; 15 acres timber; balance in corn, oats; part spring seed; 4-room house; room frame house; good water at the house; cellar; frame barn, silo at barn; R. D. and phone; good neighbors; will be possession May 1, 1919; perfect title; all taxes paid; time given on part if desired; $55 per acre; worth $58 per acre; reason for selling, poor health. For particulars write to the owner, Frank Kirby, Knobview, Mo.

FARM PREVENTS POVERTY—80 acres; good house; tables; fruit; strawberry and raspberry patch; fine spring; telephone; 30 acres in clover and timothy; 8 acres in rye; 20 acres clover and timothy; 8 acres in rye; fenced and cross fenced; price $55 per acre. Address Box 1, Ellisville, Mo.

FARM—For sale; 80 acres, Missouri farm located 5 miles from county seat, on R. F. D. and phone line; 45 acres in cultivation, balance timber; 5-room frame house, frame barn, chicken house, cistern, stock pond, orchard; price $1600.

FARM—For sale, 80 acres, 7 miles from Bismarck, Mo.; 40 acres in cultivation, balance in timber; 5-room dwelling; 2 good barns; ben house; orchard of 400 young fruit trees and 96 grapes; all under good fence; terms, about half cash, balance to suit. Address Thos. L. Bunte Jr., Bonne Terre, Mo., Box 742.

FARM—For sale, 200-acre tract, 120 acres in cultivation, remainder in timber; good 7-room house, barn, fine spring water, good family orchard, 2 teams, cow, farm tools, located 7 miles from Piedmont, Mo.; price $20 per acre; one-third cash, remainder on terms; possession immediately. H. S. Jones, 2419 Hickory st., St. Louis. (c)

FARM—For sale; 1560 acres of cutover field land, suitable for pasture purposes. Splendid location for raising hogs, sheep and cattle. About 90 acres in cultivation with improvements. Ideal shipping facilities. Good neighborhood. Will sell, cash or terms; reasonable price. For further information apply to box 307, Cape Girardeau, Mo.

FARM—For sale, 150 acres, 40 miles s. w. from St. Louis on good auto road; land lies rolling and has about 100 acres in cultivation; some orchard and balance woods and pasture, with plenty of spring water; 2-room house, large barn, corn crib, well, cistern and good string near house; chicken house, smokehouse and hog pen; price $20 per acre. C. J. HILL, Agent, 812 Chestnut st.

FARM—For sale; on Lemay Ferry road and rural route, 5 miles south of St. Louis; 16 acres of rich, level soil; plenty of fruit, water and outbuildings; 6-room house with fine basement; on rural route ¼ mile to public school, 10-minute walk to street car; half value can be borrowed if desired. Price $4,000. Frank C. Evans, 1630 D st., Granite City, Ill.

FARM—For sale, 96 acres, in St. Charles county, good gravel road; 24 acres in wheat; had 20 acres in corn; priced at $5200; small house and barn; would do to get along for a while; good fences; fine orchard; an opportunity for someone to buy near St. Louis; reasonable and easily paid; build it up. Ross P. Hallock, 1422 McCausland av. Write for list of good Missouri farms. (c)

FARM—For sale; a first-class stock and grain farm of 160 acres, fine living, fertile land; over 100 acres under cultivation; fine corn and grain, hay producing land; good 6-room house, barn, many other outbuildings; in extra good state of cultivation; plenty of miscellaneous fruits; desirable location; 4 miles from town; 65 miles from St. Louis. Has to be seen to be appreciated; price $10,500; terms. C. R. Stoops, Sullivan, Mo.

FARM—For sale; only 14 miles south of St. Louis; good gravel road; 2 miles to Catholic church and school; fine neighborhood; all kinds of fruit and berries; 5-room frame house in fine condition; barn and sheds; will include 7-year-old span of mules, 2 wagons, hogs, 2 sets harness, and everything on the place that belongs to a well-equipped small farm. Price for everything is $6000; terms can be made. Write for directions to find farm; 11 acres, 9 in cultivation. Ross P. Hallock, 1422 McCausland av., St. Louis.

FARM—For sale; fruit farm of 7½ miles southeast of Beauford station, Rock Island R. R.; 190 acres; 130 cultivated, 60 fine timber; 4 acres orchard; soil sandy loam, valley and creek bottom; all under hog-tight wire fence; 30 acres growing wheat; 4-room dwelling, barn and poultry houses; fenced garden lot; price $25 per acre; will consider improved city property in part payment.
ARTHUR MITTELBERG, 324 Int. Life Bldg.

FARM—For sale; 50 acres, 2 miles from Bismarck, Mo.; 40 acres in cultivation, balance in timber; 5-room dwelling; 2 good barns; ben house; cistern; 400 young fruit trees and 96 grapes; all under good fence; terms, about half cash, balance to suit. Address Thos. L. Bunte Jr., Bonne Terre, Mo., Box 742.

FARM—For sale, a nicely improved small farm, containing 18 acres of one of the lying fertile soil; every acre a good producer of corn, oats, wheat, hay, etc. Improvements: 6-room frame dwelling, all good; barn and other outbuildings, all up in good repair; good pure water supply and family orchard. This farm is cheap at $4500; I have a number of well improved farms for sale in any size tracts desired; easy terms; part exchange terms. See my list before buying. C. R. Stoops, Sullivan, Mo.

FARM—For sale or exchange; owner in city few days; 120 acres, 100 acres in cultivation, balance timber, 2 sets improvements; 5-room house, 2 room tenant house, family fruit, spring, cistern at each house; nice, well kept place on county road, rural route and telephone in house; 25 acres in growing wheat; timothy and clover meadow; 8 miles from railroad town; 40 miles from St. Louis; price $6000; will consider $2500 in trade, balance easy. Call Wednesday or Thursday. 5832 Enright.

FARM—For sale; a nice farm of 96 acres, under wire fence; 2 miles north from Friedheim Station; 28 acres wheat, 10 acres meadow; 15 acres timber; balance in corn, oats; part spring seed; 4-room house; room frame house; good water at the house; cellar; frame barn, silo at barn; R. D. and phone; good neighbors; will be possession May 1, 1919; perfect title; all taxes paid; time given on part if desired; $55 per acre; worth $58 per acre; reason for selling, poor health. For particulars write to the owner, Frank Kirby, Knobview, Mo.

FARM PREVENTS POVERTY—80 acres; good house; tables; fruit; strawberry and raspberry patch; fine spring; telephone; 30 acres in clover and timothy; 8 acres in rye; 20 acres clover and timothy; 8 acres in rye; fenced and cross fenced; price $55 per acre. Address Box 1, Ellisville, Mo.

FARM—For sale; 80 acres, Missouri farm located 5 miles from county seat, on R. F. D. and phone line; 45 acres in cultivation, balance timber; 5-room frame house, frame barn, chicken house, cistern, stock pond, orchard; price $1600.

FARM—For sale, 200-acre tract, 120 acres in cultivation, remainder in timber; good 7-room house, barn, fine spring water, good family orchard, 2 teams, cow, farm tools, located 7 miles from Piedmont, Mo.; price $20 per acre; one-third cash, remainder on terms; possession immediately. H. S. Jones, 2419 Hickory st., St. Louis. (c)

FARM—For sale; 1560 acres of cutover field land, suitable for pasture purposes. Splendid location for raising hogs, sheep and cattle. About 90 acres in cultivation with improvements. Ideal shipping facilities. Good neighborhood. Will sell, cash or terms; reasonable price. For further information apply to box 307, Cape Girardeau, Mo.

FARM—For sale, 150 acres 40 miles s. w. from St. Louis on good auto road; land lies rolling and has about 100 acres in cultivation; some orchard and balance woods and pasture, with plenty of spring water; 2-room house, large barn, corn crib, well, cistern and good string near house; chicken house, smokehouse and hog pen; price $20 per acre. C. J. HILL, Agent, 812 Chestnut st.

FARM—For sale; on Lemay Ferry road and rural route, 5 miles south of St. Louis; 16 acres of rich, level soil; plenty of fruit, water and outbuildings; 6-room house with fine basement; on rural route ¼ mile to public school, 10-minute walk to street car; half value can be borrowed if desired. Price $4,000. Frank C. Evans, 1630 D st., Granite City, Ill.

FARM—For sale, 96 acres, in St. Charles county, good gravel road; 24 acres in wheat; had 20 acres in corn; priced at $5200; small house and barn; would do to get along for a while; good fences; fine orchard; an opportunity for someone to buy near St. Louis; reasonable and easily paid; build it up. Ross P. Hallock, 1422 McCausland av. Write for list of good Missouri farms. (c)

FARM—For sale; a first-class stock and grain farm of 160 acres, fine living, fertile land; over 100 acres under cultivation; fine corn and grain, hay producing land; good 6-room house, barn, many other outbuildings; in extra good state of cultivation; plenty of miscellaneous fruits; desirable location; 4 miles from town; 65 miles from St. Louis. Has to be seen to be appreciated; price $10,500; terms. C. R. Stoops, Sullivan, Mo.

FARM—For sale; only 14 miles south of St. Louis; good gravel road; 2 miles to Catholic church and school; fine neighborhood; all kinds of fruit and berries; 5-room frame house in fine condition; barn and sheds; will include 7-year-old span of mules, 2 wagons, hogs, 2 sets harness, and everything on the place that belongs to a well-equipped small farm. Price for everything is $6000; terms can be made. Write for directions to find farm; 11 acres, 9 in cultivation. Ross P. Hallock, 1422 McCausland av., St. Louis.

FARM—For sale; fruit farm of 7½ miles southeast of Beauford station, Rock Island R. R.; 190 acres; 130 cultivated, 60 fine timber; 4 acres orchard; soil sandy loam, valley and creek bottom; all under hog-tight wire fence; 30 acres growing wheat; 4-room dwelling, barn and poultry houses; fenced garden lot; price $25 per acre; will consider improved city property in part payment.
ARTHUR MITTELBERG, 324 Int. Life Bldg.

FARM—For sale; 50 acres, 2 miles from Bismarck, Mo.; 40 acres in cultivation, balance in timber; 5-room dwelling; 2 good barns; ben house; cistern; 400 young fruit trees and 96 grapes; all under good fence; terms, about half cash, balance to suit. Address Thos. L. Bunte Jr., Bonne Terre, Mo., Box 742.

46 ACRES AND 7-ROOM HOUSE
Located on good auto road, about 10 miles from St. Louis; 24 acres fine level bottom land, balance upland, with about 8 acres in timber pasture; good 7-room house and all necessary outbuildings; good orchard; an ideal truck and poultry farm at a big bargain. Price only $9500. Possession March 1. For trip of inspection, call Lindell 2180 or Delmar 4190 today, or call on J. L. SPRAGUE, 503-04 Chemical Bldg.

101 Acres—Manchester

On Baxter rd., half mile north of Manchester rd., 1 mile south of Glastry rd., part lays on Landfather's rd., can be divided right to level land; all cultivated but 15 acres, good house, barn, chicken, corn crib, 2 wells and spring. See A. JAY 1425 successor to Kuhs & Son, 1001 Chestnut st. (c)

11 Acres on Clayton Road

The most beautiful location in St. Louis County for suburban home; or as is now modern truck farm. Due 5 miles out near Clayton car line; highly improved as truck farm; nice 7-room residence and all other necessary buildings. Rich soil for ideal truck, chicken and hog farm growing and bearing fruit. All kinds of berries, also all kinds of fruits and flowers. Immediate possession and ready for truck farmer to make a fortune; genuine bargain; terms; might consider trade with owner direct. Box K-269, Post-Dispatch.

OKLAHOMA

LAND—For sale, 2,500 acres unimproved coal and farming land; has 7 seams; top drift down to the railroad; mines, gas and oil. Address J. E. Cavanagh, McAlester, Ok.

SOUTH DAKOTA

THE STATE OF SOUTH DAKOTA has some unsettled, low-priced lands open to purchase, with school, telephone, mail, market and a State loan if needed; ask for bulletins, Department of Immigration, Chas. McCall, free, Commissioner, Capitol Q-78, Pierre, S. D. (c)

WASHINGTON

HOMESEEKERS—Washington wants you. Write for official bulletin giving detailed description of the State of Washington, counties, Farming opportunities, land statistics, general resources, etc. Address C. M. Howell, Secretary of State, Dept. H-9, Olympia, Wash. (ex09)

WISCONSIN

SEND for big spring bargain list of guaranteed Wisconsin stock and dairy farms on easy terms. Hardy & Ryan, Waukesha, Wis.

TEXAS

FARM—For sale, 355 acres, irrigated, in Zavalla County, Texas; price $50, acre; one-fifth cash, balance 20 annual payments; 4 per cent interest. Owner, Melvin Larkey, Quay, Ok.

140-FOOT homesites in Ranger, $125; $12.50 cash; 1917 pop. 200, today 17,000; 1920, 40,000; oil royalties included; salesmen wanted. Chas. Wilson, Wilson's Hotel, Ranger, Tex.

FOR farms, ranches, plantations, Bendar's Exchange, 812 Union National Bank, Houston, Tex.

5c an Acre Cash

Texas school lands for sale by the State at 5c per acre cash and balance in 40 years, but 3 per cent interest. Send for postage for further information.
INVESTOR PUBLISHING CO.,
Dept. N, San Antonio, Tex. (09)

REAL ESTATE—OTHER CITIES

LOTS—For sale or trade, 10 lots in Easton, Ok. What have you? 3057 Olive.

LOTS—Bargain; $2 cash, $2 monthly buys 5 choice lots in Long Island City, N. Y.; price $60, only $12 each. Valle, 1480 Broadway, New York City.

LOT—For sale; beautiful, in Norwaldo Addition, Indianapolis, Ind.; or will trade for a small farm of 3 to 10 acres. Address F. Wells, 312 Glenwood av., Grand Rapids, Mich.

BARGAIN in suburban home; beautiful 8-room brick; 1 mile from car; lovely lot; good improvements; best location; possession; write for particulars. B. Hawkins, Mt. Vernon, Ill.

REAL ESTATE—COUNTRY

COUNTRY HOME—For sale; 20 miles from St. Louis on Iron Mountain; 3-room cottage, suitable for chicken raising. $650. Owner at 301 Fillmore st.

LOANS ON REAL ESTATE — LOANS ON REAL ESTATE

REAL ESTATE LOANS

This Company at all times has money to loan on well-improved St. Louis real estate. It has every facility for handling this class of business quickly and upon satisfactory terms.

Applications for small loans from $2000 to $10,000 on dwellings, flats and apartments are solicited.

MORTGAGE TRUST COMPANY
N. E. Corner Broadway and Pine

For Real Estate Loans See
HEMMELMANN-SPACKLER REAL ESTATE CO.
N.W COR. 7TH & CHESTNUT STS.

WE NOW HAVE SOME
GOOD 6% REAL ESTATE
Loans for Sale.
BROADWAY SAVINGS TRUST CO., Broadway and Lucas.

For Additional Financial Ads See Page 16—Part 5

LOANS ON REAL ESTATE

$2500 TO LOAN—Box B-259, Post-Dispatch.

$1000 TO $7500 to loan on improved real estate; 6 per cent interest. Box B-263, Post-Dispatch.

$2000 TO LOAN at 5½ per cent, on good city property. Box B-263, Post-Dispatch.

MONEY TO LOAN—$10,000 to invest in good trust deed of trust. Box B-405, Post-Dispatch.

YOUR loan, 1st or 2d, will have our immediate attention. GOTTLIEB, 2302 Wash. (c)

MONEY TO LOAN—$6000 to loan at 5½ per cent annually on basis of $300 to $500 per acre. We can sell these improved farms from 50 acres to as much as you require. Prices range from $90 to $180 per acre, depending on improvements, etc. Come to our office and let us tell you more about this wonderful country. Go and inspect this land; if you do not find above statements true, railroad fare and expenses will be refunded. PAUL JONES REALTY CO.,
1141-42 Wainwright Bldg.

BRICK HOUSE—FARM

For sale, 120 acres; $6500; splendid improvements; 70 acres in cultivation; 3 miles from railroad and large town; 38 miles from St. Louis; good auto road. F. D. Hall, long-distance phone.
J. MURPHY & SON, 1023 Chestnut st.

Little River Drainage District

In tracts of 80 acres up, $90 to $70 for unimproved land; $80 to $250 for land in cultivation. These are the cheapest agricultural lands in the world today; terms, one-fifth in 5 years on remainder; 6 per cent interest. Box A-15, Post-Dispatch. (c60)

330 ACRES AT $10 PER ACRE.
Tract of 330 acres, Jefferson County, near Engel Station, on Memphis Division, Frisco Railroad; all good land; a great bargain.
ALBERT WENZLICK, 1010 Chestnut st.

80-A. FARM LAND, ONLY $400.
Can be paid for 20 months; $5 per month; 100 miles city; near railroad station.
J. W. KERR, 923 Chestnut st.

MISSOURI FARM BARGAINS

375 acres, 200 cultivated, 3 miles from station, improved; for only $12.50 per acre; will loan $2500 to help buy.
J. W. KERR, 923 Chestnut st.

Fine Corn, Wheat and Alfalfa Farm.
238 acres, black sandy loam soil, within one and one-half miles of three railroad stations on two railroads, 30 miles from St. Louis; good set of improvements; this land will yield from 40 to 80 bushels of wheat and 50 to 80 bushels of corn and four to six tons of alfalfa per acre; every acre in cultivation; price $150 per acre; worth $300. If you want a good farm, don't fail to see this one.
J. L. SPRAGUE, 503-04 Chemical Bldg.

523 ACRES best corn, wheat, oats, clover and blue grass land in Lafayette County, Mo., has made
100 BUSHELS CORN TO ACRE, MADE
LAST YEAR; alfalfa per cent
DROUGHT, 40 BUSHELS OF CORN.
Made 50 bushels of wheat. Will sell all together or in smaller tracts; only half mile to station.

ALSO 168 acres in Barton County, Mo.; very fancy grain and stock farm; adjoins town of 2200 people, with two railroads; three good businesses, five hours to St. Louis; 250-ton silo; will sell all together or divide; terms to suit purchaser; any three of these two properties.
J. H. Lipscomb, 511 R. A. Long Bldg., Kansas City, Mo. (7)

ST. LOUIS COUNTY

FARM—For sale, 48 acres, on Denny rd., one mile south of Kirkwood; near Sunset Inn; known as the Dorothea Hall estate. For further particulars inquire at Chas. F. Bolle's store, Sandringham, Mo. (6c)

LAND—For sale, 3 acres on Olive Street road, 6 miles from city limits; all under cultivation, and all kinds of fruit; first-class soil. A. A. Deschamps, Clayton, Mo., Box 5.

46 ACRES AND 7-ROOM HOUSE
Located on good auto road, about 10 miles from St. Louis; 24 acres fine level bottom land, balance upland, with about 8 acres in timber pasture; good 7-room house and all necessary outbuildings; good orchard; an ideal truck and poultry farm at a big bargain. Price only $9500. Possession March 1. For trip of inspection, call Lindell 2180 or Delmar 4190 today, or call on J. L. SPRAGUE, 503-04 Chemical Bldg.

Alfalfa! Cotton! & Corn!
PEMISCOT COUNTY
is celebrated for its production of these staple products, having taken first premium at St. Louis and Frisco fairs. We have for sale farms in this promised land, unrivaled in fertility, that pay a return from 10 to 20 per cent annually on basis of $300 to $500 per acre. We can sell these improved farms from 50 acres to as much as you require. Prices range from $90 to $180 per acre, depending on improvements, etc. Come to our office and let us tell you more about this wonderful country. Go and inspect this land; if you do not find above statements true, railroad fare and expenses will be refunded.
PAUL JONES REALTY CO.,
1141-42 Wainwright Bldg.

BRICK HOUSE—FARM

For sale, 120 acres; $6500; splendid improvements; 70 acres in cultivation; 3 miles from railroad and large town; 38 miles from St. Louis; good auto road. F. D. Hall, long-distance phone.
J. MURPHY & SON, 1023 Chestnut st.

Little River Drainage District

In tracts of 80 acres up, $90 to $70 for unimproved land; $80 to $250 for land in cultivation. These are the cheapest agricultural lands in the world today; terms, one-fifth in 5 years on remainder; 6 per cent interest. Box A-15, Post-Dispatch. (c60)

330 ACRES AT $10 PER ACRE.
Tract of 330 acres, Jefferson County, near Engel Station, on Memphis Division, Frisco Railroad; all good land; a great bargain.
ALBERT WENZLICK, 1010 Chestnut st.

80-A. FARM LAND, ONLY $400.
Can be paid for 20 months; $5 per month; 100 miles city; near railroad station.
J. W. KERR, 923 Chestnut st.

MISSOURI FARM BARGAINS

375 acres, 200 cultivated, 3 miles from station, improved; for only $12.50 per acre; will loan $2500 to help buy.
J. W. KERR, 923 Chestnut st.

Fine Corn, Wheat and Alfalfa Farm.
238 acres, black sandy loam soil, within one and one-half miles of three railroad stations on two railroads, 30 miles from St. Louis; good set of improvements; this land will yield from 40 to 80 bushels of wheat and 50 to 80 bushels of corn and four to six tons of alfalfa per acre; every acre in cultivation; price $150 per acre; worth $300. If you want a good farm, don't fail to see this one.
J. L. SPRAGUE, 503-04 Chemical Bldg.

523 ACRES best corn, wheat, oats, clover and blue grass land in Lafayette County, Mo., has made
100 BUSHELS CORN TO ACRE, MADE
LAST YEAR; alfalfa per cent
DROUGHT, 40 BUSHELS OF CORN.
Made 50 bushels of wheat. Will sell all together or in smaller tracts; only half mile to station.

ALSO 168 acres in Barton County, Mo.; very fancy grain and stock farm; adjoins town of 2200 people, with two railroads; three good businesses, five hours to St. Louis; 250-ton silo; will sell all together or divide; terms to suit purchaser; any three of these two properties.
J. H. Lipscomb, 511 R. A. Long Bldg., Kansas City, Mo. (7)

ST. LOUIS COUNTY

FARM—For sale, 48 acres, on Denny rd., one mile south of Kirkwood; near Sunset Inn; known as the Dorothea Hall estate. For further particulars inquire at Chas. F. Bolle's store, Sandringham, Mo. (6c)

LAND—For sale, 3 acres on Olive Street road, 6 miles from city limits; all under cultivation, and all kinds of fruit; first-class soil. A. A. Deschamps, Clayton, Mo., Box 5.

46 ACRES AND 7-ROOM HOUSE
Located on good auto road, about 10 miles from St. Louis; 24 acres fine level bottom land, balance upland, with about 8 acres in timber pasture; good 7-room house and all necessary outbuildings; good orchard; an ideal truck and poultry farm at a big bargain. Price only $9500. Possession March 1. For trip of inspection, call Lindell 2180 or Delmar 4190 today, or call on J. L. SPRAGUE, 503-04 Chemical Bldg.

101 Acres—Manchester

On Baxter rd., half mile north of Manchester rd., 1 mile south of Glastry rd., part lays on Landfather's rd., can be divided right to level land; all cultivated but 15 acres, good house, barn, chicken, corn crib, 2 wells and spring. See A. JAY 1425 successor to Kuhs & Son, 1001 Chestnut st. (c)

11 Acres on Clayton Road

The most beautiful location in St. Louis County for suburban home; or as is now modern truck farm. Due 5 miles out near Clayton car line; highly improved as truck farm; nice 7-room residence and all other necessary buildings. Rich soil for ideal truck, chicken and hog farm growing and bearing fruit. All kinds of berries, also all kinds of fruits and flowers. Immediate possession and ready for truck farmer to make a fortune; genuine bargain; terms; might consider trade with owner direct. Box K-269, Post-Dispatch.

OKLAHOMA

LAND—For sale, 2,500 acres unimproved coal and farming land; has 7 seams; top drift down to the railroad; mines, gas and oil. Address J. E. Cavanagh, McAlester, Ok.

SOUTH DAKOTA

THE STATE OF SOUTH DAKOTA has some unsettled, low-priced lands open to purchase, with school, telephone, mail, market and a State loan if needed; ask for bulletins, Department of Immigration, Chas. McCall, free, Commissioner, Capitol Q-78, Pierre, S. D. (c)

WASHINGTON

HOMESEEKERS—Washington wants you. Write for official bulletin giving detailed description of the State of Washington, counties, Farming opportunities, land statistics, general resources, etc. Address C. M. Howell, Secretary of State, Dept. H-9, Olympia, Wash. (ex09)

WISCONSIN

SEND for big spring bargain list of guaranteed Wisconsin stock and dairy farms on easy terms. Hardy & Ryan, Waukesha, Wis.

TEXAS

FARM—For sale, 355 acres, irrigated, in Zavalla County, Texas; price $50, acre; one-fifth cash, balance 20 annual payments; 4 per cent interest. Owner, Melvin Larkey, Quay, Ok.

140-FOOT homesites in Ranger, $125; $12.50 cash; 1917 pop. 200, today 17,000; 1920, 40,000; oil royalties included; salesmen wanted. Chas. Wilson, Wilson's Hotel, Ranger, Tex.

FOR farms, ranches, plantations, Bendar's Exchange, 812 Union National Bank, Houston, Tex.

5c an Acre Cash

Texas school lands for sale by the State at 5c per acre cash and balance in 40 years, but 3 per cent interest. Send for postage for further information.
INVESTOR PUBLISHING CO.,
Dept. N, San Antonio, Tex. (09)

REAL ESTATE—OTHER CITIES

LOTS—For sale or trade, 10 lots in Easton, Ok. What have you? 3057 Olive.

LOTS—Bargain; $2 cash, $2 monthly buys 5 choice lots in Long Island City, N. Y.; price $60, only $12 each. Valle, 1480 Broadway, New York City.

LOT—For sale; beautiful, in Norwaldo Addition, Indianapolis, Ind.; or will trade for a small farm of 3 to 10 acres. Address F. Wells, 312 Glenwood av., Grand Rapids, Mich.

BARGAIN in suburban home; beautiful 8-room brick; 1 mile from car; lovely lot; good improvements; best location; possession; write for particulars. B. Hawkins, Mt. Vernon, Ill.

REAL ESTATE—COUNTRY

COUNTRY HOME—For sale; 20 miles from St. Louis on Iron Mountain; 3-room cottage, suitable for chicken raising. $650. Owner at 301 Fillmore st.

LOANS ON REAL ESTATE — LOANS ON REAL ESTATE

REAL ESTATE LOANS

This Company at all times has money to loan on well-improved St. Louis real estate. It has every facility for handling this class of business quickly and upon satisfactory terms.

Applications for small loans from $2000 to $10,000 on dwellings, flats and apartments are solicited.

MORTGAGE TRUST COMPANY
N. E. Corner Broadway and Pine

For Real Estate Loans See
HEMMELMANN-SPACKLER REAL ESTATE CO.
N.W COR. 7TH & CHESTNUT STS.

WE NOW HAVE SOME
GOOD 6% REAL ESTATE
Loans for Sale.
BROADWAY SAVINGS TRUST CO., Broadway and Lucas.

For Additional Financial Ads See Page 16—Part 5

LOANS ON REAL ESTATE

$2500 TO LOAN—Box B-259, Post-Dispatch.

$1000 TO $7500 to loan on improved real estate; 6 per cent interest. Box B-263, Post-Dispatch.

$2000 TO LOAN at 5½ per cent, on good city property. Box B-263, Post-Dispatch.

MONEY TO LOAN—$10,000 to invest in good trust deed of trust. Box B-405, Post-Dispatch.

YOUR loan, 1st or 2d, will have our immediate attention. GOTTLIEB, 2302 Wash. (c)

MONEY TO LOAN—$6000 to loan at 5½ per cent annually on basis of $300 to $500 per acre. We can sell these improved farms from 50 acres to as much as you require. Prices range from $90 to $180 per acre, depending on improvements, etc. Come to our office and let us tell you more about this wonderful country. Go and inspect this land; if you do not find above statements true, railroad fare and expenses will be refunded.
PAUL JONES REALTY CO.,
1141-42 Wainwright Bldg.

MONEY—To loan on real estate, 5 and 6 per cent. Chas. G. Venz, 2044 Adelaide. (c60)

LOANS on second deeds; low rates. Pollock, 306 Fullerton Bldg. (c)

LOANS on first and second deeds of trust, Olive 266. DAUSMAN, 816 Olive st.

MONEY TO LOAN—$4000 to $5000; 5½ per cent. Hamilton Cuba, Mercantile Bldg.

MONEY to loan at 5 per cent.
AUG. H. GERLING, 819 Chestnut st.

MONEY—Have $1000 to loan on city or county property; no real estate, at 6 per cent. Box B-224, Post-Dispatch.

MONEY TO LOAN—First or second deeds of trust made at reasonable rates. JOHN H. BLAKE & BRO., 815 Chestnut st.

MONEY TO RENT—$100 or more on city or county property. Cabany 738.

MONEY TO LOAN—Charles G. Preston av. (c0)

MONEY TO LOAN—On second deeds of trust; reasonable rates; quick reply. Box W-432, Post-Dispatch.

SEE us for money in sums to suit; reasonable terms. KOLLAS R. E. CO., 1158 Chestnut st. (c3)

MONEY TO LOAN—Up to $5000 on real estate—no charges for papers; low rates. PUESER R. E. CO., 206 Title Guar. Bldg.

ON city improved real estate, at current rates. Box B-264, Post-Dispatch.

JOST-MILLER R. E. CO., 105 N. Ninth. (c6)

ON real estate at lowest prices.
M. B. O'REILLY R. & I. CO., 725 Chestnut. (c60)

LOANS on North St. Louis real estate a specialty at lowest prices in sums to suit.
J. H. LONDRIGAN CO., 3613 N. Broadway. (c60)

MONEY TO LOAN—$500, $1000, $1500, $2000, $2500, $3000, $4000, $4500, $5000 on city real estate; lowest rates.
FRED ROSEMAN, 317 Chestnut st.

MONEY TO LOAN—On city and county property in sums to suit; special attention given to exchanging property; also 4 and 5 room flats for sale.
W. B. HARRIS, 7171/2 Chestnut st.

MONEY TO LOAN—City or country; lowest rates; quick service; building loans.
Keane & Franke, 1008 Chestnut
(c60)

FARM LOANS—Government loans under Federal Farm Loan Act. United States Treasurer's guaranty bonds. Funds ready for 24½ years or less, all paid up on amortization plan. St. Louis National Farm Loan Association, 506 Odd Fellows Bldg.

WHO	$1000
WANTS	$1500
THIS	$2000
MONEY?	$2500
	$3000
	$4000

ON CITY REAL ESTATE
SMALL AMOUNTS OR LARGE—PROMPT SERVICE.
MORRIS AACH R. CO., 1003 Chestnut st.

MONEY TO LOAN
on city real estate; without delay; no charge for papers; advanced rents. See us at once. KORTE-RUST R. CO., 816 Chestnut.

MONEY TO LOAN

Quick answer on loans up to $5000; 5 and 6 per cent; city improved only; first or second deeds of trust.
DYAS REALTY CO., 107 N. 9th st.

Money to Loan on Seconds

Quick answer. GUSTAVE CYTRON, Atty.
512 Title Guaranty Bldg. (c60)

NEW LOAN PLAN—RENTS 8
LET ME FIGURE WITH YOU.
I have money to loan on real estate security at 5½ per cent; small charges; quick answer our specialty; no red-tape.
JOHN A. WATKINS & CO.,
207 International Life Bldg., 722 Chestnut st.

MONEY TO LOAN
On South Side Real Estate
If you want to make a loan, see us. We will inspect your property and give you an answer the same day.
DEFERING MONEY, 3627 Gravois av.
Phone Victor 176. (c8)

WE MAKE LOANS

On good St. Louis real estate securities; prompt service.
JOS. F. DICKMANN R. E. CO.,
Chemical Bldg., 213 N. 8th. (c60)

GET OUT OF DEBT—PAY MONTHLY
$11.67 per month pays $1000 loan.
No commissions or renewals.
AMERICAN HOME BLDG. AND LOAN ASSOCIATION,
37 Offices.
2919 S. Broadway.
Gravois and Morganford.

Philip H. Lenz & Son
REALTY CO.
MONEY TO LOAN
BUILDING LOANS A SPECIALTY.
211 WAINWRIGHT BLDG.

SOUTH SIDE LOANS A SPECIALTY
STRAIGHT AND MONTHLY PAYMENTS.
YECKEL-MARTIN
Two Offices,
2919 South Broadway,
Gravois and Morganford. (c)

Money, 5% & 6% to Loan,
$500, $700, $1000, $1200, $2000, $3000 up. No delay. Room 1004, Title Guaranty Bldg.
HOLBROOK-BLACKWELDER REAL ESTATE TRUST CO., 211 N. Eighth st.

BRINKOP
has money on loan on real estate; lowest rates. CHRISTIAN BRINKOP R. E. CO.,
Central 34. Olive 99. 619 Chestnut st.

Money! Money! Money!

We have always a large amount of money to loan in all sums on city real estate. If you need money on your real estate or your loan is coming due and you want it renewed, see us at once, as we can save you time and money; prompt answer, no charge for papers; none advanced for rents.
GEO. J. WANSTRATH, 717½ Chestnut st.

STOCKS AND BONDS

STOCK Wtd.—Union Electric preferred; state lowest cash price. Box P-150, Post-Dis

STOCK—For sale, $250 worth stock in Mo. loan corporation; pays 7 per cent dividend; write, 314 Lake Court, St. Joseph, Mich.

STOCK—For sale; St. Louis Electrical Works; 10 shares; cheap. E. Obrist, 3536 S. Jefferson.

STOCKS and bonds; bring to us if you expect best price. R. T. Drumtra, 216 International Life Bldg.

LIBERTY BONDS; also partly paid books bought for cash. Norman, 7 N. Broadway.

LIBERTY BONDS—Coupon books cashed at highest quoted prices. F. W. Wrieden, 412 Commercial Bldg., 214 N. 6th st. (c8)

OIL—Do you want to sell your oil stock? I buy from own note only; no agents. Box 392, Post-Dispatch. (2)

LIBERTY BONDS

Coupon books bought at cash prices. Sternberg, 800 Franklin av. (c8)

LIBERTY BONDS AND COUPON BOOKS cash prices. Sternberg, 800 Franklin av. (c8)

SEE us for money in sums to suit; reasonable terms. KOLLAS R. E. CO., 1158 Chestnut st. (c3)

MONEY TO LOAN—Up to $5000 on real estate—no charges for papers; low rates. PUESER R. E. CO., 206 Title Guar. Bldg.

ON city improved real estate, at current rates. Box B-264, Post-Dispatch.

JOST-MILLER R. E. CO., 105 N. Ninth. (c6)

ON real estate at lowest prices.
M. B. O'REILLY R. & I. CO., 725 Chestnut. (c60)

LOANS on North St. Louis real estate a specialty at lowest prices in sums to suit.
J. H. LONDRIGAN CO., 3613 N. Broadway. (c60)

MONEY TO LOAN—$500, $1000, $1500, $2000, $2500, $3000, $4000, $4500, $5000 on city real estate; lowest rates.
FRED ROSEMAN, 317 Chestnut st.

MONEY TO LOAN—On city and county property in sums to suit; special attention given to exchanging property; also 4 and 5 room flats for sale.
W. B. HARRIS, 7171/2 Chestnut st.

MONEY TO LOAN—City or country; lowest rates; quick service; building loans.
**Keane & Franke, 1008 Chestn

SUNDAY.
FEBRUARY 23, 1919.

SINESS FOR SALE

For sale, good location; phone
tc)
And fixtures. See owner, 1517
Market, bakery, creamery; busi-
one-man store; $8,000. 3501
And general merchandise store;
ker; will sell whole or part. Box
st-Dispatch.
And meat fixtures, icebox, scale
ire 219 Bowman av., East St.
And meat market; good busi-
ng on account of sickness. 3204
av.
Established; retail; in colored
ool; cheap rent; reasons for sell-
died. Located 1024 S. Compton
And meat market; fine location;
ition; good business; reason for
nership; Page and Creve Coeur
Louis County.
For sale, good cash grocery and
ales $150 per day; good fixtures
stock; cheap rent. Box A-584,
tch.
AND MEAT MARKET—In
; doing strictly cash business;
rtunity for right party. Box
et-Dispatch. (7)
MARKET—Buy while you have
good, clean stock and fixtures;
invoice; suitable for couple; no
Box K-328, Post-Dispatch.
Saloon men, contemplating go-
other business, here is your
ocery and meat marPet for sale;
ly sales $100 daily; reason, sick
invoice; terms. Box B-30, P.-D.
E STORE—Best retail store in
in; investigate. 4068 Delmar.
ly furnished, doing good busi-
sell account of other business.
ut, Lockwood Hotel. (8)
sale or will rent 5 rooms with con-
store attached; lawn; 50x150;
all. Phone Marshall 213L.
sual; at a sacrifice; good loca-
established business. $4Sa)
Fe av., Fort Madison, Io. In-
Allen av., St Louis.
OTELS—HOTELS
downtown and West End; 18 to
come nice places.
PHY & SON, 1025 Chestnut st.
BUSINESS—14 years; invoice
ox K-392, Post-Dispatch.
D—And coal business; good pay-
d in small town in Illinois. Box
Dispatch.
TAIN CLEANING BUSINESS—
blished. 4429 Easton av. Forest
Small, with electric machines;
gon; cheap. 6344 Etzel, Calany
ARD—At Rhineland, Mo., estab-
r 20 years; stock $8000; real es-
this is an unusual opportunity to
the lumber business; a bargain
responsible parties. Willing
Fullerton Bldg.
DM—At a bargain. 123 N. Jef-
AND—And general merchandise store;
ker; will sell whole or part. Box
st-Dispatch.
And meat fixtures, icebox, scale
ire 219 Bowman av., East St.
And meat market; good busi-
ng on account of sickness. 3204
av.
Established; retail; in colored
ool; cheap rent; reasons for sell-
died. Located 1024 S. Compton
And meat market; fine location;
ition; good business; reason for
nership; Page and Creve Coeur
Louis County.
For sale, good cash grocery and
ales $150 per day; good fixtures
stock; cheap rent. Box A-584,
tch.
AND MEAT MARKET—In
; doing strictly cash business;
rtunity for right party. Box
et-Dispatch. (7)
MARKET—Buy while you have
good, clean stock and fixtures;
invoice; suitable for couple; no
Box K-328, Post-Dispatch.
Saloon men, contemplating go-
other business, here is your
ocery and meat marPet for sale;
ly sales $100 daily; reason, sick
invoice; terms. Box B-30, P.-D.
E STORE—Best retail store in
in; investigate. 4068 Delmar.
ly furnished, doing good busi-
sell account of other business.
ut, Lockwood Hotel. (8)
sale or will rent 5 rooms with con-
store attached; lawn; 50x150;
all. Phone Marshall 213L.
sual; at a sacrifice; good loca-
established business. $4Sa)
Fe av., Fort Madison, Io. In-
Allen av., St Louis.
OTELS—HOTELS
downtown and West End; 18 to
come nice places.
PHY & SON, 1025 Chestnut st.
BUSINESS—14 years; invoice
ox K-392, Post-Dispatch.
D—And coal business; good pay-
d in small town in Illinois. Box
Dispatch.
TAIN CLEANING BUSINESS—
blished. 4429 Easton av. Forest
Small, with electric machines;
gon; cheap. 6344 Etzel, Calany
ARD—At Rhineland, Mo., estab-
r 20 years; stock $8000; real es-
this is an unusual opportunity to
the lumber business; a bargain
responsible parties. Willing
Fullerton Bldg.

☛ *Is Your Opportunity Here?—More "Wants in Proportion to Population in Its Field Than Any Other Metropolitan Newspaper—1,500,000 Readers!*

INDEX TO SECTION A

☛ See Sec. B for Houses, Homes Real Estate and Farm Lands

Classification.	Page.	Classification.	Page.	Classification.	Page.
Adoption	7	Business Cards	8	For Sale (Miscel.)	12
Agents—Men	9	Cameras	13	Found	7
Agents—Women	9	Canvassers, Solicitors	10	Gold and Silver	13
Animals	16	Carpet Cleaning	8	Help—Men, Boys	9
Aquariums, Fish	16	Clothing	13	Help—Women, Girls	10
Attorneys	8	Coming Events	7	Horses, Vehicles	13
Automobiles	13	Dancing	8	Hotels	11
Bicycles	14	Dentists	8	Household Goods	12
Birds—Poultry	16	Detectives	8	Houses, Furn., F. S.	12
Board	11	Dressmaking	8	Instruction (Misc.)	8
Boats, Launches	14	Exchange (Misc.)	13	Instruction (Auto.)	14
Books, Periodicals	16	Fixtures	13	Instruction (Musical)	13

A THREE TIME AD COSTS LESS, PRODUCES MORE.

ST. LOUIS POST-DISPATCH

Employment, Rooms, Board, Wants, For Sale, Automobiles

Our Motto: PRODUCTIVE PUBLICITY PROGRESS PROFITS

PART FIVE ST. LOUIS, SUNDAY MORNING, FEBRUARY 23, 1919. PAGES 7—16B

INDEX TO SECTION A

☛ See Sec. B for Houses, Homes Real Estate and Farm Lands

Classification.	Page.	Classification.	Page.	Classification.	Page.
Jewelry	16	Pianos—Musical	13	Seeds, Plants, Trees	14
Lost and Found	7	Poultry—Birds	16	Sewing Machines	12
Machinery	14	Printing, Addressing	8	Situations	5
Mail Orders	10	Professional	8	Storage	8
Medical	8	Resorts, Country Bd	11	Stove Repairs	8
Millinery	8	Rooms	11	Talking Machines	13
Miscellaneous Wants	12	Roommates	11	Theatrical	8
Moving and Storage	8	Rooms—For Colored	11	Toilet Articles	8
Musical	13	Safes	16	Trade Schools	10
Partners	10	Salesmen	9	Typewriters	14
Patents	16	Saleswomen	10	Vehicles	13
Personal	7	Schools	8	Wall Paper	8

PROMPTLY REPORT FAILURE TO RECEIVE ANSWERS.

DEATHS

Death notices, first 6 lines or less, $1; each extra line 20c; memoriams, etc., 25c per line.

ALTMAN—Entered into rest on Friday, Feb. 21, 1919, at 6:30 p. m., Lillie Altman (nee Leather), beloved wife of Joseph Altman and our dear daughter, sister, sister-in-law, daughter-in-law and aunt, at the age of 38 years.
Funeral on Monday, Feb. 24, at 3 p. m., from Ziegenhein Bros.' chapel, 2623 Cherokee street, to Old St. Marcus Cemetery. Motor. (c)

ANNAU—On Friday, Feb. 21, 1919, at 10 a. m., Martin Annau, aged 25 years, beloved husband of Eva Annau (nee Braun); our dear son, son-in-law, brother, brother-in-law and uncle.
Funeral Monday, Feb. 24, 1919, at 9 a. m., from residence, 4804A Milentz avenue, to Our Lady of Sorrows Church, thence to St. Peter and Paul's Cemetery. (c)

BAHR—Entered into rest on Saturday, Feb. 22, 1919, at 4 a. m., Edward A. Bahr, beloved brother of Fred Bahr and Emma George (nee Bahr), and our dear brother-in-law and uncle, at the age of 35 years.
Funeral on Tuesday, Feb. 25, at 10 a. m., from Ziegenhein Bros.' chapel, 2623 Cherokee street, to National Cemetery. Motor. (c)

BARTELME—On Friday, Feb. 21, 1919, at 12:30 a. m., August F. Barteline, aged 70 years, dearly beloved husband of Mary Barteline (nee Schone), and father of Paul, Emil and Annie Barteleme and Mrs. Alvin Hawes. Mrs. A. Skuart and Mrs. H. Videman, and our dear father-in-law and grandfather.
Funeral will lie in state at residence, 4118 North King's highway, until Sunday, Feb. 23, 3:30 p. m., thence to St. Paschedag's chapel, 2855 North Grand avenue, Sunday, Feb. 23, at 2 p. m., to Bethania Cemetery. Carriages. (c)

BEGEMAN—Entered into rest on Saturday, Feb. 22, 1919, at 2:30 p. m., Clara H. Begeman, beloved daughter of F. Begeman and the late Fredericka (Begeman (nee Pfaenbrock), dear sister of Mrs. A. H. Sippel, Fred and Mrs. A. H. Blakmore, and our dear sister-in-law and aunt.
Funeral from residence, 3950 Lincoln avenue, Tuesday, Feb. 25, at 1:30 p. m., thence to St. John's Cemetery. (c)

BEYER—Entered into rest on Friday, Feb. 21, 1919, after a lingering illness, Catherine Beyer (nee Frankman), dear wife of Gustav Beyer, beloved mother of Emelie, Clara and Gustav Beyer, Jr., our dear sister, sister-in-law and aunt, in her 58th year.
Funeral services will take place from family residence, 3715 Hydraulic avenue, Monday, Feb. 24, at 8:30 a. m., thence to Sts. Plus' Catholic Church. Interment in Nos. 88 Peter and Paul's Cemetery. Private. Motor.

BOKAMPER—At residence, 2858A Russell, Lena Bokamper, Feb. 20, 1919, at 11 a. m., Lena Bokamper (nee Burmeister), aged 57 years, dearly beloved wife of Fredrick H. Bokamper, and mother of Arthur J. Bokamper.
Funeral Monday, Feb. 24, at 2 p. m., from Wm. Paschedag's chapel, 2823 North Grand avenue, to St. Peter's Cemetery. Motor.

BROKATE—Entered into rest on Friday, Feb. 21, 1919, at 5:15 p. m., Edward Brokate, beloved husband of Florence Kelley Brokate, and our dear brother, at the age of 41 years.
Funeral Monday, Feb. 24, at 2 p. m., from the Kron chapel, 2707 North Grand avenue, to St. Peter's Cemetery. Motor. Deceased was a member of West Gate Lodge, No. 445, A. F. and A. M., Bellefontaine Chapter No. 69, R. A. M., and Bellefontaine Chapter No. 69, O. E. S. (c)

BUNTE—Entered into rest Friday, Feb. 21, 1919, at 6:30 p. m., Henry Bunte, beloved husband of Clara Bunte (nee Wolf), and dear father of Clara and Paula Bunte, aged 40 years and 11 months.
Funeral services Monday, Feb. 24, at 2 p. m., from Ziegenhein Bros. undertaking parlors, 2621 Cherokee street, to Memorial Crematorium. Deceased was a member of St. Louis Unterstuetzungs Verein, No. 1. (c)

BURNS—On Friday, Feb. 21, 1919, at 4 p. m., Lauchlin Burns, beloved husband of Elizabeth Burns (nee Walker), dear father of Miss Margaret George (nee Fahr), and our dear brother-in-law and uncle, at the age of 75 years.
Funeral on Tuesday, Feb. 25, at 10 a. m., from Ziegenhein Bros.' chapel, 2623 Cherokee street, to National Cemetery. Motor. (c)

BUTTERFIELD—Mrs. Jennie E. Butterfield, entered into rest on Saturday, Feb. 22, 1919, at Louisville, Ky., mother of William H., Edwin R. and Arthur J. Interment at Seneca, Ill.

CLAUS—Entered into rest on Thursday, Feb. 20, 1919, Hinsher, beloved husband of Anna Claus (nee Hinsher), and dear father of Ernst Claus, Ida Weiss, Katharine Claus and Gertrude, and our dear grandfather, at the age of 72 years.
Funeral from family residence, 7501 South Broadway, on Sunday, Feb. 23, at 2 p. m., to Missouri Crematory. Deceased was a member of the Grand Army, American Benevolent Corps and Saxon Mutual Aid Society. Please omit flowers. Motor. (c7)

CROGHAN—On Saturday, Feb. 22, 1919, at 6:40 p. m., Charles W. Croghan, beloved father of Catherine and Arthur Croghan, and dear son of Mrs. Catherine Croghan, dear brother of Mrs. Thomas Farney, Mrs. T. Arthur and Albert Croghan, Mrs. C. Smyth, Mrs. Fred J. McKenna, Mrs. H. Wilson and the late Mrs. J. S. McGrath-Hanan, in his thirty-ninth year.
Funeral Tuesday, Feb. 25, at 8:30 a. m., from family residence, 3810 Westminster place, to St. Francis Xavier's Church, thence to Calvary Cemetery. Private. Motor. (c)

ENGLAND—Entered into rest on Saturday, Feb. 22, 1919, at 4 p. m., Genevieve England, beloved daughter of John and Ella England (nee Beckner), dear sister of Mildred and our dear niece and grandchild, aged 18 years.
Funeral from residence, 913A St. Louis avenue, Tuesday, Feb. 25, at 9 a. m., to Old Fellows Cemetery. (c)

FAHEY—Entered into rest on Saturday, Feb. 22, 1919, at 3 a. m., Edna B. Fahey, dearly beloved daughter of Bridget Fahey (nee Hussey) and the late Michael Fahey, dear sister of Mrs. W. J. O'Brien, Mrs. H. B. Gentry, Thos. P., Nora, Agnes and Francis M. Fahey, and our dear sister-in-law, in her twenty-second year.
Funeral on Monday, Feb. 24, at 9:30 a. m., from the family residence, 4553 West Papin street, to St. Cronan's Church. Interim to Calvary Cemetery. Relatives and friends invited to attend. Motor.(c7)

FIGG—Entered into rest on Saturday, Feb. 22, 1919, at 3:45 a. m., at the home of her daughter, Mrs. O. R. Black, 2352 Nebraska, Mrs. Naomi C. Figg, darling mother of Mrs. O. R. Black (nee Figg), Mrs. W. J. Blackledge (nee Figg), Mrs. Fert Lee (nee Figg), Mrs. F. D. Miller (nee Figg), Joseph C. Figg, and darling grandmother of Hazel, Sarah and Clarice Black, Vivian Blackledge, Dorothy, Joseph, Naomi and Edward Lee, and Mildred Miller.
Funeral Monday, Feb. 24, from the Methodist Episcopal Church at Clay City, Ill. Deceased was a member of Christian Mothers and St. Ludmela Society. (c)

FLEMING—Entered into rest on Friday, Feb. 21, 1919, at 2:35 p. m., John J. Fleming, beloved son of Victoria Fleming (nee Horner), dear brother of Mary Boyle Griffith, Mrs. Maude McGovern, Mrs. Gertrude Willman, Mabel and Leo H. Fleming, our dear brother-in-law and uncle.
Funeral will take place from the family residence, 3841 Cook avenue, on Monday, Feb. 24, at 8:30 a. m., to St. Johnosius Rock Church, thence to Calvary Cemetery. Motor. (c)

GERHARD—Died overseas, in the service of his country, Private Ernest J. Gerhard, U. S. A., son of Mrs. Ella Gerhard, husband of Mrs. E. J. Gerhard (nee Joyce), dear son of Mr. and Mrs. Henry Gerhard, 2701 South Eleventh street, and dear brother of Sergt. Joseph (now in France), Private Ferdinand, Navy Hospital Corps, Private August (in Cuba), all of the U. S. M. C., and Bernard Gerhard, Mrs. W. Jones (now in France), Mrs. Ella Young (nee Gerhard), and dear brother-in-law and uncle, at the age of 29 years.
Requiem mass will be said Monday, Feb. 25, at 8 a. m., at the Assumption Church.

GIVAN—Entered into rest on Monday, Feb. 17, 1919, at Naval Hospital, Mare Island, Cal., Fred George Givan, dearly beloved husband of Mary Givan (nee Burkhardt), beloved son of George W. and Mary T. Givan, dear brother of Mrs. Cora B. Hamilton, Mrs. and John W. Givan, and our dear son-in-law, brother-in-law and uncle, in his twenty-first year.
Funeral Sunday, Feb. 23, at 4 p. m., from family residence, on Page boulevard, to St. Peter's Cemetery. Motor. Naval honors.

GRILLO—Entered into rest on Friday, Feb. 21, 1919, Maxdeline Grillo, dear cousin of Ben Palmiera and dear friend of Mrs. Mary Schiffes.
Funeral Monday, Feb. 24, at 8:30 a. m., from Kriegshauser's chapel, 4000 Manchester avenue, to St. Charles Borromeo Church, thence to Calvary Cemetery. (c)

HARMAN—Entered into rest on Friday, Feb. 21, 1919, at 3:20 a. m., James R. Harman of 2867 Ohio avenue, beloved husband of Josephine Harman (nee Johnson), dear father of Mrs. L. Marsailles, Margaret Herman and Mrs. Ethel Chrisman, brother of J. W. Harman of Sedalia, Mo., dear grandfather of Mrs. Ethel Chrisman, aged 66 years.
Funeral Sunday, Feb. 23, at 2:30 p. m., from Wiltz Bros.' chapel, 2929 South Jefferson avenue, to New St. Marcus' Cemetery. Motor.
Sedalia (Mo.) papers please copy. (c98)

HEILMANN—Entered into rest on Friday, Feb. 21, 1919, at 4:50 p. m., Ella Heilmann, beloved daughter of Conrad and Lena Heilmann (nee Lohmann), dear sister of Evelyn Heilmann.
Funeral Monday, Feb. 24, at 2 p. m., from Heidenreich & Dunkmann's chapel, 1934 St. Louis avenue, to St. Peter's Cemetery. Motor (c7)

HELD—On Friday, Feb. 21, 1919, at 7:25 p. m., Amelia Held (nee Fiegel), beloved wife of Fred Held, beloved mother of Mrs. Louise Vazis (nee Held), John, Joe, Charles, Fred, Herman, William, Lillian and Alice Held, our dear mother-in-law and grandmother, in her fifty-sixth year.
Funeral on Monday, Feb. 24, at 8:30 a. m., from family residence, 4308 Hunt avenue, to St. Bernard's Church, thence to Sts. Peter and Paul's Cemetery. Motor. Deceased was a member of O.-M. P. No. 115. (c7)

HELD—Entered into rest on Saturday, Feb. 22, 1919, at 6:45 p. m., Henry Jansen, beloved husband of Anna Jansen (nee Major), and dear father of Irma and Mildred Jansen, and dear son of Elizabeth Jansen, and dear brother of Mrs. Lawrence and Allovs Jansen, Anna Weidacher, Lena Deriswill and Mrs. Mary Bauer, and our dear brother-in-law and uncle.
Due notice of funeral will be given from family residence, 2023 South Seventh street. (c)

KAZDA—On Thursday, Feb. 20, 1919, at 5:40 p. m., Marie Kazda, aged 30 years, beloved daughter of Marie Kazda (nee Brynda), dear sister of Clarine and Arthur Croghan, and dear son of Mrs. Catherine Croghan, dear brother of Mrs. Thomas Farney, Mrs. T. Arthur and Albert Croghan, Mrs. C. Smyth, Mrs. Fred J. McKenna, Mrs. H. Wilson and the late Mrs. J. S. McGrath-Hanan, in his thirty-ninth year.
Funeral Tuesday, Feb. 25, at 8:30 a. m., from family residence, 3810 Westminster place, to St. Francis Xavier's Church, thence to Calvary Cemetery. Private. Motor. (c)

KOENIG—On Friday, Feb. 21, 1919, at 5:40 p. m., Bertha Koenig (nee Hoerr), aged 57 years, beloved mother of William Jr. and Benno Koenig, our dear daughter, sister, sister-in-law, mother-in-law, aunt and grandmother.
Funeral Monday, Feb. 24, at 2:30 p. m., from residence, 4022 Lee avenue, to Valhalla Cemetery. (c7)

KURKA—On Friday, Feb. 21, 1919, at 10:50 p. m., Anna Kurka (nee Ducheck), aged 58 years, dear wife of Frank Kurka, beloved mother of Gabriel, Frank, Edward and Hilda Kurka, dear mother-in-law of Anna Kurka (nee Becker), our dear sister, sister-in-law and aunt.
Funeral Tuesday, Feb. 25, at 8:30 a. m., from residence, 4540 Minnesota avenue, to St. Thomas of Aquin Church, thence to St. Peter and Paul's Cemetery. (c7)

LAUER—Entered into rest on Saturday, Feb. 22, 1919, at 8:25 a. m., Anna M. Lauer, beloved mother of Mrs. Henry Hartmann, George Lauer and Mrs. Jacob Freiner, our mother-in-law, grandmother, great-grandmother and aunt of Mrs. William Schroeder, aged 78 years, 9 months, 11 days.
Funeral from Hoffmeister's parlor, 7814 S. Broadway, Monday, Feb. 24, at 1:30 p. m., to Carondelet Evangelical Christ's Church Cemetery. Motor. Deceased was a member of the Ladies' Society. (c)

LAWLER—Entered into rest on Thursday, Feb. 20, 1919, at 5:25 p. m., John Lawler, of 803 North Tenth street, beloved brother of Michael Lawler.
Funeral will take place from Arthur J. Donnelly's funeral parlors, 4566 Delmar, and Wash streets, on Monday, Feb. 24, at 2 p. m. Interment in Calvary Cemetery.

McMONIGLE—Entered into rest on Saturday, Feb. 22, 1919, at 10:45 a. m., Carrie McMonigle, beloved wife of W. H. McMonigle, mother of Private Carl McMonigle (now in France). Remains will be taken from the family residence, 2800A Delmar, on Monday, Feb. 24, at Franklin avenue, on Monday, Feb. 24, at 7 p. m., to Union Station. Interment at Greenup, Ky.

MARCUM—Entered into rest on Friday, Feb. 21, 1919, at 7:30 p. m., Carl A. Marcum, beloved son of Josephine Marcum (nee Stivers), and dear brother of Anna, Louis and William Marcum.
Funeral services Sunday, Feb. 23, at 2:30 p. m., at Meek & Dickman's chapel, 3039 Easton avenue. Remains will be taken to Jacksonville, Ill., Monday morning, for interment. (c)

MARTEICH—Joseph Marteich, entered into rest on Friday, Feb. 21, 1919, at 3 p. m., our dear friend, at the age of 36 years.
Remains will lie in state at A. Chulick, undertaker, 3112 Victor street, till Monday, Feb. 24, 7 a. m. Funeral Monday, Feb. 24, from Croatan Hall, 1441 Chouteau avenue, at 2 p. m.

MERSMANN—Entered into rest on Friday, Feb. 21, 1919, at 4:30 a. m., Stephan Mersmann, beloved husband of Helena Mersmann (nee Flier), and dear father, grandfather and father-in-law.
Funeral will take place from residence, 6927 Pennsylvania avenue, on Monday, Feb. 24, at 8:30 a. m., to St. Boniface Church, thence to Mount Olive Cemetery. Motor. (c)

MILLER—Entered into rest on Friday, Feb. 21, 1919, at 4 a. m., Owen Miller, beloved husband of the late Margaretha Miller.
Remains will lie in state at Mullen's chapel, St. Louis avenue and Sarah street, until Monday, Feb. 24, at 1 p. m., and after 2 p. m. can be viewed at the Musicians' Club.
Funeral will take place from the Musicians' Club, 535 Pine street, on Tuesday, Feb. 25, at 10 a. m., to Valhalla Cemetery. Motor. Deceased was general secretary of the American Federation of Musicians and a member of the Musicians' Mutual Benefit Association No. 2. (c)

MOSEY—On Friday, Feb. 21, 1919, at 7:40 p. m., Wesley E. Mosey, darling son of Joseph J. and Clarice S. Mosey (nee Sterard), brother of Joseph, Stella, Ruth and Clarice Mosey, our dear grandson and nephew.
Funeral from residence, 5578A St. Edwards avenue, on Monday, Feb. 24, at 11 a. m., to Calvary Cemetery. Motor. (c7)

MUELLER—Entered into rest on Saturday, Feb. 22, 1919, Edward W. Mueller, dear son of the late George and Barbara Mueller (nee Hermle), dear brother of Mrs. Anna Schaefer, Mrs. Mary Schmidt and Amelia Mueller and our dear nephew, cousin, uncle and brother-in-law, at the age of 26 years.
Funeral from residence, 2341 South Seventh street, on Monday, Feb. 24, at 2 p. m., to St. Matthew's Cemetery. Motor. (c7)

NUENING—Entered into rest on Friday, Feb. 21, 1919, at 1 a. m., Josephine Nuenling (nee Brauer), widow of Bernard Nuenling, and mother of Mrs. Irene Krueger, Mrs. Josephine Evan, Joseph and Albert Nuenling, and dear mother-in-law and grandmother.
Funeral Monday, Feb. 24, at 8:30 a. m., from family residence, 734 N. Seventy-first street, East St. Louis, Ill., to Mt. Hope Cemetery.

O'BRIEN—Entered into rest on Saturday, Feb. 22, 1919, at 5:30 a. m., Nora O'Brien, beloved sister of John and Daniel O'Brien, and our dear aunt.
Funeral will take place from residence, 7128 Alabama avenue, on Tuesday, Feb. 25, at 2 p. m., from SS. Mary and Joseph's Church, thence to Mount Olive Cemetery. Motor. (c)

O'CONNELL—Entered into rest Friday, Feb. 21, 1919, at 5:30 p. m., Mary Jane O'Connell, beloved daughter of Mrs. Ellen O'Connell (nee Leonard) and the late Patrick O'Connell, and dear sister of Mrs. Winnie Hayes, Mrs. Esther Hoffmeister, Mrs. William du Four and Margaret, William and Edward O'Connell, and our dear aunt.
Funeral Monday, Feb. 24, at 8:30 a. m., from family residence, 1387A Clara avenue, to St. Rose's Church, thence to Calvary Cemetery. Motor. (c)

ROTH—Entered into rest on Friday, Feb. 21, 1919, at 10:30 a. m., Rosa Roth, beloved wife of Rudolph Roth, mother of Marie, George and Rudolph Roth, dear daughter of Melchior and Marie Marty, sister of Clara, George, Louis and the late John Marty.
Funeral Monday, Feb. 24, at 8:30 a. m., from residence, 753 South Third street, to St. Mary's Church, thence to SS. Peter and Paul's Cemetery. (c7)

SAGORSKY—On Saturday, Feb. 22, 1919, Saul Sagorsky, beloved husband of Rose Sagorsky and father of Mrs. Rose Lipschutz, Leon and Julius Sagorsky.
Funeral from Berger chapel, 4715 Jefferson avenue, on Sunday, Feb. 23, at 1:30 p. m. Motor.

SCHAEDLICH—Entered into rest on Saturday, Feb. 22, 1919, at 3:40 p. m., Chas. A. Schaedlich, dearly beloved husband of Theresa Schaedlich (nee Straus), dear father of Chas. Schaedlich, Jr., at the age of 59 years.
Funeral will take place on Tuesday, Feb. 25, at 1:30 p. m., from G. Booker's funeral parlors, 4320 Warne avenue, thence to Calvary Cemetery. Motor. (c)

SCHNEIDER—Entered into rest on Saturday, Feb. 22, 1919, at 11:30 p. m., Frances Schneider (nee Rieser), dear wife of C. W. Schneider, beloved mother of Cecilia, Louis (nee Saunders), La Salle St., Chicago, Ill. Manuscripts Helen, Alex, Sergt. Julius (in France), Arthur and Edward Schneider, and dear sister and grandmother, in her fifty-seventh year.
Funeral will take place from family residence, 3011 Ann avenue, Tuesday, Feb. 25, at 1:30 p. m., thence to St. Agnes Church. Interment in Sts. Peter and Paul's Cemetery. Private. Motor. (c)

SIMON—Entered into rest on Saturday, Feb. 22, 1919, at 7:05 p. m., Arthur H. Simon, beloved husband of Anna Simon (widow Kingsbury, nee Hauser), beloved father of Officer Oliver H. Simon and the late Elbert A. Kingsbury, father-in-law of Emma Kingsbury (nee Jochim), Rule Simon (nee Ellegood), and our dear grandfather, brother-in-law and uncle, at the age of 69 years.
Funeral on Tuesday, Feb. 25, at 1:30 p. m., from Ziegenhein's chapel, 2623 Cherokee street, to St. Matthew's Church. (c)

STEVENS-KERWIN—On Friday, Feb. 21, 1919, Violet B. Stevens (nee Stevens), beloved wife of John Stevens and dear mother of Jane and John Jr., and daughter of Maurice P. Kerwin, sister of Mrs. Lillie Zell and Maurice Jr., George and Robert Kerwin and our dear sister-in-law and aunt, in her twenty-ninth year.
Funeral Monday, Feb. 24, at 9 a. m., from residence, 4623 St. Margaret avenue, to the Church of the Immaculate Conception, thence to Calvary Cemetery. Motor.

TAYLOR—Entered into rest on Friday, Feb. 21, 1919, Allen F. Taylor, beloved son of John H. and Anna T. Taylor (nee Patterson), dear brother of Florence M. Taylor.
Funeral Sunday, Feb. 23, at 3 p. m., from family residence, 734 N. Seventy-first street, East St. Louis, Ill., to Mt. Hope Cemetery.

THOENES—Entered into rest on Saturday, Feb. 22, 1919, at 2:10 p. m., Emma Thoenes (nee Kaiser), beloved wife of Theo. Thoenes, dear mother of Myrtle and John Thoenes, dear sister of Mrs. E. Kaiser, Mrs. J. Brendel, Mrs. Otto Starr, Clara, Ernst and Georgie Kaiser of the U. S. S. Blackhawk, and our dear sister-in-law, at the age of 50 years.
Funeral from Hauck & Schmitt's new parlors, 3402 South Grand avenue, Wednesday, Feb. 25, at 2:30 p. m. Motor. Deceased was a member of Lady Altstatt Review, No. 84. (c1)

TOMHAGEN—Entered into rest on Saturday, Feb. 22, 1919, at 4:30 a. m., John Tomhagen, beloved father of Fred, Ed. Tomhagen of Chicago, Ill., and Mrs. Edward F. Otto (nee Tomhagen), and our dear grandfather of Dorothy and Edward Otto, in his eighty-seventh year.
Funeral will take place Tuesday, Feb. 25, at 2 p. m., from family residence, 4510 Clarence avenue, to St. Peter's Cemetery. Relatives and friends are respectfully invited. Motor. Deceased was a member of Mound City Lodge, No. 276, I. O. O. F., and Frank P. Blair Post, No. 1, G. A. R.

VEDINER—Entered into rest on Friday, Feb. 21, 1919, at 10:10 p. m., Christ Vediner, beloved husband of Anna Vediner (nee Hoehn), dear father of John, Fred and Edward Vediner and Alma Hughes, and Hattie Baltz and Mabel Fiedderman, and dear father-in-law and grandfather, at the age of 72 years and 8 months.
Funeral on Tuesday, Feb. 25, at 2 p. m., from family residence, 2205 South Third street, to New St. Marcus' Cemetery. Motor. (c)

WALSH—Died, suddenly, in Baltimore, Md., John T. Walsh, beloved son of John M. Walsh, and brother of Paul D., Frank A., Marion F., Leo J. and David L. Walsh and Mrs. Minnie Ruhelman.
Interment in St. Louis. Due notice of funeral will be given.

WYPPERMANN—Entered into rest on Saturday, Feb. 22, 1919, at 4 p. m., Herman H. Wippermann, aged 83 years, beloved father of Fred, Emma, Gus, Julius and Henry Wippermann and Mrs. Lena Leich and the late Ida Doering, our dear grandfather, great-grandfather, father-in-law and brother.
Funeral on Tuesday, Feb. 25, at 2 p. m., from residence, 2321 Howard street, to St. Peter's Cemetery. Relatives and friends invited. (c1)

WYNNE—Entered into rest on Friday, Feb. 21, 1919, at 5:30 p. m., Richard P. Wynne, dearly beloved husband of Lida Cullen Wynne, dear father of Elizabeth M., Helen G. and Richard Wynne, dear brother of Edward J. Wynne.
Funeral will take place from family residence, 4728 Labadie avenue, on Monday, Feb. 24, at 8:30 a. m., to Blessed Sacrament Church, thence to Calvary Cemetery. Motor. Deceased was a member of the Andreas Council, Fourth Degree, K. of C.; Visitation Council, K. of F. M., and C. K. and L. of A., No. 78.

Notice

Attention! Members of K. N. L. of F. M. will meet Sunday, Feb. 23, at 8 p. m., at corner Marcus and St. Louis avenues, to visit the home of our late brother, Richard P. Wynne, 4728 Labadie avenue.

Notice

Attention, members of De Anderles Council, Knights of Columbus, will meet Sunday evening, Feb. 23, at 8 o'clock, corner Marcus and St. Louis avenues, to visit the home of our late brother, Richard P. Wynne, 3738 Labadie avenue. (c7)

Notice.

To the members of the Fourth Degree Assembly: We announce with sorrow the death of Sir Knight Richard C. Wynne. Members are requested to assemble on Sunday, Feb. 23, 1919, at 8 p. m., at Marcus and St. Louis avenues, and proceed to the residence of the deceased, 4728 Labadie avenue, to pay our last respects.
A. J. NOBLE, F. N. (c7)

Notice.

West Gate Lodge, No. 445, A. F. and A. M., Grand and Finney avenues. Call communication this Monday, Feb. 24, at 1 o'clock, for funeral of our late brother, Edward William Brokate. Members are urged to attend. Master Masons are invited to attend.
ALBERT G. BITTNER, W. M.
FRED J. KURTZ, Secretary.

Card of Thanks.

We wish to thank our relatives and friends for their sympathy and kindness in our recent sad bereavement in the loss of our husband and father, William V. Roeder. Special thanks to Rev. J. G. Reece, the undertaker, and the pallbearers.

Card of Thanks.

We wish to extend our sincere thanks to all giving us their sympathy at the death of George Saum and especially to the Rev. Schroeder, the Knights of Pythias, Excelsior Lodge, No. 19, and the St. Louis Schwaben Verein, for the consoling words spoken at the funeral.

Card of Thanks.

I hereby wish to extend my heartfelt thanks to all relatives and friends for their kind expressions of sympathy shown during the illness and sad bereavement occasioned by the death of my beloved wife, Maria Muessenfechter, and especially to the pallbearers, and for the beautiful floral tributes. The bereaved husband,
LAWRENCE MUESSENFECHTER. (c)

Card of Thanks.

I wish to extend my sincere and heartfelt thanks to friends and relatives for their sympathy and kindness in my sorrow in the death of my dear husband, Otto, and for the many floral offerings, also the Occidental Lodge, No. 163, A. F. and A. M., for their beautiful service.
FLORENCE E. SONNENBURGH.

Card of Thanks.

We wish to extend our sincere thanks to our relatives and friends for their sympathy shown us in our sad bereavement of the loss of our dear husband and father, John Schaefer. Also want to thank for the beautiful floral offerings, the pallbearers, Rev. Mr. Sinner, the Benton Lodge, No. 263, the Busy Bee Vandy Co., and especially we want to thank the undertaker, Fred Bloemker, Sr.
THE CHILDREN, 4640 Nebraska av. (c)

Card of Thanks.

I wish to extend my sincere thanks to our many friends, neighbors, relatives, in the loss of my dear husband and father, John A. Ray; also for the many floral offerings and the kind consoling words of Mr. G. H. Tenbrock, and our undertaker, Mr. John Bencsek, for his kind and efficient service. Also Best-Clymer Manufacturing Co. and employers and pallbearers.
MRS. EMMA RAY AND FAMILY. (c)

In Memorium.

In memory of Jack Zinn, who departed this life two years ago, Feb. 25, 1917. Not forgotten.
NIEHAUS FAMILY. (c)

In Memorium.

The memory of our dear departed son and brother, Elmore J. Nichols, will be cherished forever by his numerous friends, associate musicians, loving parents and brother. Feb. 20, 1911.

In Memorium.

In memory of my beloved husband and dear father, Ed Klessling, who departed this life three years ago, Feb. 23, 1916. Sadly missed by
MRS. ED. KLESSLING AND SONS.

In Memorium.

In memory of our dear mother, Mrs. B. Schneiderwend, who entered into rest seven years ago, Feb. 18, 1912. Gone, but not forgotten. By her
FOUR DAUGHTERS.

In Memorium.

In loving memory of our dear mother, Alice Rolyea Nieman, who departed this life Feb. 22, 1917.
A rose that is sweetest and fairest,
In the end is killed by the frost,
And the flower that is dearest and rarest
Is the mother we have lost.
Sadly missed by
DAUGHTERS, SONS AND SON-IN-LAW.

ANSWERS TO QUERIES

Query for Sunday must be mailed a week beforehand.

BEAUTY CULTURE

MISS DELMAR.—A beauty writer says: The woman with the thin arm needs to develop her muscles. Tennis, rowing, swimming are all pleasant remedies which she can apply; or, if she is not disposed to outdoor sports (more's the pity) boudoir exercises will help her out. To Develop Shoulder Muscles: Standing with heels together, chin up, body erect, stretch the arms out at sides on a horizontal line with the shoulders, palms up, but fingers closed to form a fist. Now, describe a vertical circle with each arm, being careful not to bend the elbow, but letting the shoulders move. Continue for 2 minutes; rest; repeat for

250 MEN, WOMEN, BOYS AND GIRLS are seeking employment—PUT THEM TO WORK!

BUSINESS CARDS

Solid agate, 15c line, minimum 30c. Discount 1c per line on 3 or more insertions.

MISCELLANEOUS NOTICES

ASH HAULING and express done by T. Leavell, 421 S. Jefferson.

BEAUTIFUL rugs woven, any size and different styles or colors, from worn rugs or carpets. Chicago Rug Mfg. Co., 3135 Olive. Central 7586R; Bomont 538. (c99)

CARPENTER—First-class, wants repair work; large or small jobs. Delmar 2888L.

CARPENTER—And contractor, skills new and repair work of all kinds; brick work, chimneys, fire walls, weather stripping, etc.; also taken care of; satisfaction guaranteed; out-to-date work a specialty. Herman Korth, 4042 N. 23d st. Kinloch 9540R. (c99)

DRAFTSMAN—Desires home work; nine years' varied experience; neat letterer and worker. Grand 1721R (c56)

ELECTRIC LIGHT wiring or fixtures; cash or time payments. Chapman, licensed electrician, 3098 S. 9th. Sidney 3684W. (c65)

ELECTRICAL installing; get our figures; first-class work. Phone for representative. Sidney 3152. (c)

FANS—We make and install all sizes of exhaust and ventilating fans. We are experts in this line. City Electric Co., 1429 Chestnut st. (c)

FIVE rooms wired and fixtures, $34.50. Olive 1949 Henry L. Olive. Linden 970.

FIX IT REPAIR SHOP: gas pipes cleaned; every cheap. 4000 Penrose.

FURNITURE repairing and upholstering, all work guaranteed. H. Wagner Furn. Co., 1617 S. Jefferson. Grand 3596W. (c)

GAS PIPES pumped and cleaned and all gas appliances repaired; work guaranteed. Address 3907 St. Ferdinand. Lindell 1671.

GAS PIPES blown out for $3. John Schoen Plumbing Co., 1411 Wright st. Kinloch Plumbing 5367; Bell Tyler 5226. (c)

GAS PIPES pumped out, $3; guaranteed to clear or no pay. S. Jannings, gas fitter, 4227 Connecticut. Grand 3801J.

GAS PIPES pumped and cleaned; our and gas stoves and all gas appliances adjusted; moderate prices. Perfect Gas Regulator Co., 3503 Goodfellow bl.; Delmar 4410L.

GOING out of business; one week's sale, merchandise all kinds. 1244 Franklin.

GRANITOID WORK promptly attended to; floors polished a specialty; cheap and reliable, 3540 Labadie.

HAVE your house wired; 5 rooms, $18; fixtures, $16.75. 3405 Cherokee st.; Victor 6109J. (c2)

HAULING Wtd.—To do hauling for responsible firm; 2-ton Reliance equipment. Liberty Transfer Co., 1443 N. Broadway. Both phones.

HAVE your old brick house made to look like new by tuckpointing, staining, waterproofing and wall coping. I guarantee all work first-class. 2523 Belleglade. Delmar 3567J. (c)

HOUSE WIRING Wtd.—Will wire 6 rooms on same floor, $19; get busy. Ad. Lesperance Electric, 4055 Easton. (c)

I AM the one who can make it hot for you. I guarantee to repair any make of furnace or chimney that does not give satisfaction. 2523 Belleglade. Delmar 3367J. (c)

LET us repair your broken furniture; a card will bring us any where. National Furniture Household Repairs, 4127 Natural Bridge.

PLUMBING—Save on your repair work; call Central 1876W or Victor 2412R. (83)

ST. LOUIS PLATING CO.—Nickel, brass, copper, silver plating, oxidizing, chandeliers refinished. 10 N. 12th st. (c99)

THE Gas Light Maintenance Co.; all kinds of gas lights repaired; gas stoves connected; house pipes pumped; residence lamps adjusted and repaired. Kinloch, Delmar 3606R. (83)

TUCK POINTING—Waterproofing, brick work, furnaces, chimneys repaired and made draw, general repaving. Brown, 4143 Easton. Lindell 1780.

WANTED—Colored ladies, be your own hairdresser; use Neverkink hair grower and pressing oil. For 10 days only, our regular 50c size for 35c. Write today. Excelsio Products Co. St. Louis, Mo.

WE repair all makes of family sewing machines. Standard Sewing Machine Co., 1416 Olive st. Ask for Br. Dorson.

WRITE the words for a song; we write music and guarantee to secure publication; submit poems for subject. Broadway Studios, 5756 Fitzgerald Bldg., New York. (99)

SHEET METAL WORK.
Gutters, spouting and furnace repairs.
A. H. GRUENDLER, 1018-20 Cass av.
Cent. 3876L. Tyler 1444

Attention, Paper Hangers

Our 1919 books are now ready. We invite your inspection of stock; quality best; price is lowest. J. D. HORNE WALL PAPER Co. 3178 Easton av. (c)

LIGHTING FIXTURES

Sample line of electric fixtures, window reflectors, portables and glassware at factory cost; suitable for store, office and residence. Display room, 503 Laclede Gas Bldg.

Why Buy New Furniture?

We repair and refinish anything in the furniture line. R. H. McFadden Co., refinishers of fine furniture, 5892 Easton. Cabany 4022.

$47.50 Wires Six Rooms

With 2 flush switches, including nice, serviceable fixtures. Terms if wanted. This offer expires March 10. COLUMBIA ELEC. CO. 1109 Pine st. Olive 2737.

DOES TRUSS HOLD YOUR RUPTURE?

I specialize in fitting trusses, abdominal supporters, elastic stocking, etc., 27 years in business. OTTO KERSCHERL, Diamond-Jaccard Bldg., Broadway and Locust sts., St. Louis. (c90)

CARPET CLEANING UPHOLST'G

CARPENTER work, house repairs; quick and cheap. Call Forest 2834J.

GLOBE CARPET CLEANING CO. Renovating. 2624 Olive st. Both phones. (c)

CHICAGO Carpet Cleaning Co., carpets renovated like new. 3829 Finney. Lindell 3000; Delmar 2403.

AMERICAN Carpet Cleaning Co.; upholsters your furniture. Lindell 3630; Delmar 1062.

ATLAS Mattress and Upholstery Co., 5890 Easton.; if you want your old mattress renovated, call Cabany 5003. (c)

VACUUM CLEANER—For sale; Royal electric, demonstrator, with attachments; cheap. 4223A Kennerly av. (c99)

CLEANING AND DYEING

PARENT Cleaning and Pressing Co., Spring and Olive; superior work. Try us. (c99)

LACE CURTAIN CLEANING

EUCLID Lace Cleaning Co. Curtains 55c a pair. 5494 Pasc. Forest 3441W.

LACE CURTAINS laundered, 35c pair; called for and delivered. 4743 Vernon av.; Forest 1392.

STORAGE AND MOVING

CRAWFORD'S Moving Van, $4.50 load. Phone Bomont 2610; Central 2020. (c)

HAULWAYS best service, moving, storage and packing. Prosser's, 3229 Olive. Bomont 802, Central 5332. (c62)

LOCOMOBILE, $2 a month; moving and packing by contract; furniture in exchange. Keiser, 1741 Marcus. Delmar 1390R. (c14)

MOVING, storage, packing by contract; furniture in exchange; union. 2219 Gravois. Sidney 1585W. (c14)

SOUTH SIDE STORAGE AND MOVING Co., 1700 Allen st. Firepoof warehouse. Victor 607. Sidney 285. (c8)

ADVANCE Moving Co., $4.50 load or contract; furniture in exchange. Bomont 1502. (c8)

BRANCH'S $25,000 bonded warehouse; separate rooms; motor service; furniture taken in exchange for moving. Bomont, Central 2978. (8)

DON'T know what you pay the Keiner way; moving, storage, packing by contract; furniture in exchange. Olive 3721. Central 1454.

BONDED WAREHOUSE—Henry G. Wiehe Furniture and Storage Co., 1512-16 Franklin; phones advanced when desired. Victor Central 4303 (c92)

OTTO'S EXPRESS.

Hauling of all kinds; truck and team service; 504 N. Taylor. Bell Grand 2293, Forest 854; Kinloch Delmar 2293.

BEN A. LANGAN
FIREPROOF STORAGE CO.
Now in our new home 5201 Delmar bl. (c62)

HEAVY HAULING

Heavy hauling of all kinds done; wagons and auto; purpose QUALS COAL AND HAUL. Central 953; Central 321. (c99)

LEONORI STORAGE CO.

Fireproof warehouses for safe storage of household goods, pianos, etc.; move, pack, ship; best service, consign your goods our care. Grand-Laclede ave. Lindell 2138; Delmar 62. (c14)

RUG AND CARPET MAKERS

COLONIAL rag rugs made, any size. Jewel Rug Co., 5903 Easton av. (c99)

STOVE REPAIRS

REPAIRS for "any old stove," Forshaw, 11 N. 12th st. Central 3491R. Main 2943. (c8)

A. G. BRAUER SUPPLY CO.
Stove repairs. 316-318 N. Third st. (c8)

WALL PAPER CLEANING, ETC.

LET me figure on your paper hanging; first-class or no pay. Box A-202, Post-Dis.

I DO paper hanging in all branches. Benton 1127R. 1021 Yale av.

FEBRUARY papering, 15 per cent less. Delmar 4100. Lindell 2181. Ferrick 319. (c)

PAPERING and painting work guaranteed. J. Miller. Bomont 1716. (c)

WALL PAPER cleaning; rooms 50c up. Lindell 3262, Royal 365. Finney.

WALL PAPER: Rooms papered, $5; cleaned, 75c up. Delmar 3454X, Forest 6451R. (c99)

PAINTING, papering, decorating, Bronxney, 5102 Delmar. Forest 7287, Delmar 1029. (c8)

PAPER HANGING and cleaning before rush. Chas. Forst, 1419 Dillon. Sidney 1832W.

ROOMS papered as low as $4; best work. Geo. Schmidt, 3814 Laclede. Delmar 3477J. Lindell 2589R.

PAINTING, paper hanging and cleaning. H. W. Milton, 1309 Webster. Bomont 1839W (1)

WALL PAPER cleaning; rooms cleaned, 50c up; work guaranteed. 3702 Potomac. Victor 3507J.

PAPER HANGING and painting; do work myself; no middleman profit. H. J. Davis, 2717 Keever av. Grand 4220.

SEWING MACHINE—For sale; drophead Singer; all attachments; $8. 712A N. Taylor av.

SEWING MACHINES for sale; guaranteed; $10 and up. Lindell 1674R. (c)

RELIABLE detective service, shadowing, investigations, department store, factory and under-cover; corporation work a specialty; male and female operatives; references; reasonable. Forest 6362, Delmar 1831. (c)

MISS JACKSON
Lady detective; special investigator; thoroughly competent and efficient; years of experience in all branches of detective work; guaranteed quick and satisfactory results; strictly confidential; references furnished. 5040 Enright. Forest 5426.

DRESSMAKING AND MILLINERY

MILLINERY MAKER, special Experienced. Brogn, 5808 Easton.

ZIMMER & TAYLOR, suits and gowns, 205-6 Vanel Bldg. Lindell 656. (c2)

CHIC street and afternoon dresses made reasonable; tailored suits made to fit, $10. Lindell 1087W. 4238½ Evans.

DANCING

DANCING—Every Sunday afternoon and every evening except Mondays; lessons every Tuesday and Friday evening; admission, gentlemen 40c, ladies 20c; no extra charge for dancing, instructions or check room privileges; best orchestra and latest music; finest ballroom floor and accommodations. Cave Dancing Academy, Olive and 20th. (c8) Albers, Mgr.

SENSATIONAL DANCE MUSIC

Tonight, at Arcadia, 15 men. Largest and finest dance place in St. Louis. Admission, ladies 20c, men 40c. Olive, near Grand. (c82)

DENTISTS

DR. A. E. MOSER—DENTIST
610 Franklin av. Lady attendant. (c90)

DR. R. G. HEUBLEIN
DENTIST
3013 SOUTH JEFFERSON AV. (c99)

DETECTIVES

DETECTIVE—Expert; shadowing; investigating; reasonable; office and residence, 4424A Easton. Forest 1587W. (8)

EX-OFFICER does shadowing and investigating. 313 Fullerton Bldg. Phone Central 5765. (8)

SHADOWING, investigating; locates missing people; confidential; consultation free. 3674 Finney. Phone Delmar 5744X. (8)

DETECTIVE—Special investigating, all branches; competent operatives; very private; quick results; references; wire service. Forest 6986J. (7)

DETECTIVE—Does shadowing, tracing, locating, investigating, quick and satisfactory results, prompt attention to out-of-town calls; assistants furnished; calls answered day or night. Lindell 1674R. (c)

RELIABLE detective service, shadowing, investigations, department store, factory and under-cover; corporation work a specialty; male and female operatives; references; reasonable. Forest 6362, Delmar 1831. (c)

MISS JACKSON
Lady detective; special investigator; thoroughly competent and efficient; years of experience in all branches of detective work; guaranteed quick and satisfactory results; strictly confidential; references furnished. 5040 Enright. Forest 5426.

MEDICAL

TOBACCO or snuff habit cured or no pay; $1 if cured. Remedy sent on trial. Superba Co., W-208, Baltimore, Md. (c99)

CAN accommodate a few more cases of mild insanity in private hospital; medical attention; reasonable rates; good care. Box B-70, Post-Dispatch.

REDUCE your bust or other fat 2 to 4 inches with one jar Cosi Obesity Cream; external, harmless; no drugging; for men and women. Sample, 10c. Currie, 2909 Avenue G, Brooklyn, N. Y. (c99)

YOUNG women needing help before and during confinement can find assistance at the St. Louis Maternity Hospital, 4518 Washington bl. (c87)

PROFESSIONAL

DERMATOLOGY—Superfluous hair and facial blemishes removed by Dr. Deeds' electrolysis; ladies only. Miss E. Callen, 1430 Railway Exchange Bldg. Phone Olive 4511. (c80)

SUPERFLUOUS HAIR
Removed by 5-needle electrolysis, quickly and permanently; 200 hairs per hour; positively no scars; best of references.
MISS AIDA L. MAYHAM
ELECTROLOGIST
346 N. EUCLID AV., CORNER PERSHING.
FOREST 1828. (c99)

THEATRICAL

AMATEURS Wtd.—At the Cabanne Theater, Sunday afternoon, Hodiamont tracks and Goodfellow av. (c)

AMATEURS who are lazy will always be amateurs. Study and become professional. Belmont School, Odeon Bldg. Established 1912.

AMATEURS Wtd.—Capable; either sex; violin, viola, trombone and horn players, for church orchestra, West End; good library of music. Box M-394, Post-Dispatch.

BANJO PLAYER—Discharged from army, sight reader, wishes work; Jass a specialty. 2717 S. Grand.

BELMONT SAYS:—Don't waste time regretting time that has been wasted. Take a four-week course in elocution, dancing, acting and save regretting later on. Belmont School, Odeon Bldg.

CHILDREN'S classes in fancy dancing. We teach the famous Chalif method of New York. Parents are invited to visit our class Thursday at 4:30 p. m. and see the class work. Belmont School, Odeon Bldg. Established 1912.

GRAND ball given by the Protected Home Circle at the Arcadia Dance Palace, 3517 Olive st., Tuesday evening, Feb. 25; 3 attendance prizes; 1st prize, $10 Liberty Bond; second prize, 2 War Saving Stamps; third prize, 1 War Saving Stamp.

MISS MARION HARVEY, expert teacher of ballroom dancing; individual private lessons; by appointment at residence, 730 Auber. Forest 4888.

PRIVATE LESSONS, any hour; latest dances guaranteed; reliable; oldest school. 1901 Lafayette. Lindell 4648.

BELMONT'S dance talks: We are still turning out the best dancers in St. Louis, because we have the best instructors plus the best method of teaching. Our lessons are worth many times more than we ask. The tuition is so cheap I am ashamed to advertise them. Just think, 12 high-class lessons for $3. Each pupil receives individual instruction. We are teaching the Canter. Canter. On account of the popularity of our work we can accept but a limited number of students. Those wishing to enroll will please report Monday night at 8 p. m., sharp. Belmont School, Odeon Bldg.

INSTRUCTION

ASSISTANT—Either sex, to edit, pamphlet on mechanical system. Box K-135, P.-D.

CLASSES shorthand, typewriting, Spanish; day, evening; month, $3. Box A-175, P.-D.

SCHOLARSHIP—For sale, complete L. C. S. mechanical engineering course; very cheap. Henry Thill, 4389G Gibson.

DRAFTING and shop arithmetic; earn $150 to $200 monthly; night lessons. $4.50 monthly. E. H. 4228 Clay.

FRENCH, Spanish; native teachers. Dodson's School of Tutoring, 3334 Lindell. Lindell 4648.

TELEGRAPHY—Learn immediately; day or night; with largest company. 2078 Railway Exchange Bldg. (4)

MEN—Several, and women, prepare for March 15 Government postal examination; $1100 first year. Garment, Fullerton Bldg. (7)

DRAWTSMEN—builders' and mechanics' courses; mathematics, estimating, slide-rule calculations. 1742 Chouteau av.

CHILDREN'S Department, Dodson School; all grades; start any time; individual instruction, $5-$10 monthly. 3334 Lindell. Lindell 4648.

ANY person of neglected education can receive private instructions, experienced teacher; reading, writing, arithmetic, English grammar, composition, etc.; $6 monthly. Mrs. Dodson, 3334 Lindell. Lindell 4648.

Modern School of Languages

French, Spanish, Italian English taught by experienced native teachers. 3601 Lindell bl. Phone Lindell 1941. (c99)

PUBLIC speaking taught; we invite your earnest investigation as to our method; we get surprising results after other schools have entirely failed. Belmont School, Odeon Bldg. Established 1912. (c)

INSTRUCTION

GREAT demand for show-card writers; will successfully teach this art in 10 weeks. F. H. Binder, 1403 East Prairie.

TELEGRAPHY—Best instruction; positions guaranteed, at Railway School, 311 Olive.

HUNDREDS U. S. Government permanent positions now open to men, 16 or over; women, 18 or over; $90 to $125 month. Many in your home section; short hours; common education sufficient; list positions free; write immediately. Franklin Institute, Dept. 2081, Rochester, N. Y.

EMPLOYMENT WANTED

Solid agate, first three lines or less 20c; additional lines 10c each. Discount 1c per line on 3 or more insertions.

MEN, BOYS

ACCOUNTANT—Sit.; expert; will keep your books in your home, income tax report, financial statements, auditing systems installed; references; reasonable. Box A-396, Post-Dispatch.

ACCOUNTANT—Chief clerk; thoroughly qualified man with executive ability desires position with growing or established concern. Box A-290, Post-Dispatch.

ACCOUNTANT—Sit.; marrier, 32 years old, with 10 years' experience in accounting, systematizing, auditing and office management, desires to locate with growing corporation; city or country; connected with Red Cross last 18 months. Box A-116, P.-D.

ADMAN LACEY, 3504 Harper, writes sales letters, booklets, etc.; reasonable.

ADVERTISING MAN—Sit.; 18 years' all-round experience; mail order; retail; publicity; reference. Box A-413, Post-Dispatch.

ARTIST—Sit.; commercial; A1 letterer and all-round finisher wants employment; will take sidework also; can sumbit samples. Write Box A-70, Post-Dispatch.

BAKER—Sit. by good second hand; on cakes. Box A-408, Post-Dispatch.

BAKER—Sit. by good, allround; cakes, bread or rolls; first hand. 5274 Gilmore av.

BAKER—Sit. by good first hand; allround man; able to take charge of shop and figure cost; wishes steady position. Box A-407, Post-Dispatch.

BARTENDER—Sit.; references and bond; will do porter work. Box A-155, Post-Dis.

BARTENDER—Sit.; good references. Box F-110, Post-Dispatch.

BARTENDER—Sit.; middle-aged; willing to do porter work. W. D., 3826 Nebraska.

BARTENDER—Sit. as bartender, bar porter, hotel clerk or night watchman. J. S. Lee, 2244 Madison st.

BARTENDER—Sit., to do porter work; experienced on merchants' lunch. Box A-300, Post-Dispatch.

BOOKKEEPER—Experienced, desires position with good future; first-class references. Box A-274, Post-Dispatch.

BOOKKEEPER—Or assistant; sit. by competent young woman, studying accountancy; moderate salary. Box K-301, P.-D.

BOOKKEEPER—Sit.; small set of books to keep evenings or spare time. Box A-221, Post-Dispatch.

BOOKKEEPER—Sit., stenographer, with mercantile experience; 6 years' experience; can furnish reference. Box F-228, Post-Dis.

BOOKKEEPER—Sit. by young man, experienced; also has knowledge of accounting. Box A-54, Post-Dispatch.

BOOKKEEPER—Young man, 22 years of age, discharged from army, desires position; has 2 years' bookkeeping and clerical experience. Box A-226, Post-Dispatch.

BOOKKEEPER—Young man, office clerk; desires position; also experienced stenographer and rapid typist. Box A-191, Post-Dispatch.

BOOKKEEPER—Young man can keep small set of books in spare time; can prepare necessary statements. Box A-47, P.-D.

BOY—Sit.; 16; to work for evenings at home. Call Colfax 697R.

BUTCHER—Good, allround packing-house worker; can run sausage maker; also cooling man; want steady job in or out of city. Box A-241, Post-Dispatch.

BUSINESS MANAGER—Sit.; or secretary; by young man thoroughly competent, accustomed to taking charge of or organizing and directing business; will furnish collection to leaving city. Box K-335, P.-D.

CANDY MAKER—Sit. by experienced, White, S. Young. 3527 Laclede av.

CARPENTER—Sit.; to do carpenter and cabinet work; references. Box A-183, Post-Dis.

CARPENTER—Sit., on repair, finish or alterations; reasonable wages. 2440 N. Grand.

CARPENTER-BUILDER—702 N. Euclid; alterations, jobbing; plans furnished. Forest 8866. Hours, 7-7, after 6 p. m. (C83)

CARPENTER—Wants work; alterations, garage or anything reasonable. Harry Matthess, 3009 Lambdin.

CARPENTER—Builder, wants new or old work, alterations, repairing; reasonable. Willoughby, 1909 McCausland. (7)

CARPENTER—Sit.; good mechanic, repair or new job. John H. Zimmermann, 3309 St. Vincent.

CARPENTER—Sit.; partner for work, paper and general jobber; will take anything. Can you use him; no position too low; quick acting and save regretting later on. Belmont School, Odeon Bldg.

CARPENTER and builder; garages, sleeping porches and repairing of all description; tuck pointing and grinding; references. Delmar 1027L. Grand 4763R.

CHAUFFEUR—Sit. by young married, to drive Ford truck. C. Hawkins, 1520 S. 7th.

CHAUFFEUR—Sit. by colored; 5 years' experience, 453 Antelope. John H. Smith.

CHAUFFEUR—Sit., colored, energetic; 10 years' experience; reference. Bomont 1453.

CHAUFFEUR—Sit. by young colored man; can drive any car. Call Bomont 1084.

CHEF—Sit. by experienced colored for hotel. Bomont 1547W.

DRAFTSMAN—Young man, 23, good on letter work; at present employed; desires change. Box A-118, Post-Dispatch.

CHAUFFEUR—Position; truck preferred, strictly sober, reliable and good mechanic. Box A-404, Post-Dispatch. (5)

CHAUFFEUR—Sit. by experienced colored on heavy truck. Address M. Bradley, 4216 Cote Brilliante. (7)

CHAUFFEUR—Sit., first-class colored, private family or truck; 7 years' experience. Central 7485W.

CHAUFFEUR—Sit., young married man needs work; sober and industrious, James Woodworth, 1507 North Market st.

CHAUFFEUR—Sit., experienced, 21, single, desires position with private family. Box A-206, Post-Dispatch.

CHAUFFEUR—Sit.; have had 7 years' experience; drive any make of car; private family preferred. Box K-292, Post-Dis.

CHAUFFEUR—Sit.; electric crane man; steam engineer; can give city references. Address S., 1709 Grove av., Wellston, St. Louis.

CHAUFFEUR—Sit.; white; married; experienced; fair mechanic; discharged from service; private or truck. Call Ernie, Tyler 1176W. 2803 Dodier.

CHAUFFEUR—Sit.; can furnish 3-passenger roadster; will ride for salesman; reasonable rates; or can drive any make or car. Box K-373, Post-Dispatch.

CHAUFFEUR—Sit.; single man; 4 years' experience as driver and repair man; private or service preferred. Phone Tyler 2332, Sta. 7. Con. Call Mondeck.

CHAUFFEUR—Sit.; experienced; drive any make car; prefer private or truck job; do own repairing; best of references. Call 3 to 5 p. m. Box K-288, Post-Dispatch. (7)

CHEF—Sit.; young; hotel, cafe, restaurant or institution. Box K-301, Post-Dis. (7)

CLERK—Sit., aged 19; good at figures; good handwriting; 4 years' office experience; best references. Box A-119, P.-D.

CLOTHING CUTTER—Young man, neat, sober, 32 years old, wants position with chance for advancement; 10 years' experience as clothing cutter; good references; moderate salary need to start on. Box K-30, Post-Dispatch.

COLLECTOR—Man, white, married, desires position as collector; good references. Call and see Dave after 1507 Cass, in rear, or phone Central 8297L, giving full name and address.

COLLECTOR—Position; experienced; all or part of time; references. Box A-74, P.-D.

COOK—Sit., fry or night work; clean; elderly; temperate; experienced. Box A-192, Post-Dispatch.

COUPLE—Sit. by man and wife, on farm; experienced; to share crop as manager; can furnish help; 20 years' experience with all kinds of crops; wheat, hay, corn and vegetables; best references. Call or write, 1308A Missisippi av., St. Louis, Mo.

COUPLE—Cit. by colored man and wife, man, chauffeur and yard work; woman, housework and cooking. Call Sunday, 2010 Lawton av.

COUPLE—Would like to do housekeeping in motherless home or 1 or 2 children; am good housekeeper and can cook. Call 1971R. Forest 1474. Call Sunday or evenings after 5.

CUTTER—Wants work two or three evenings per week; can cut any kind of garment. Box A-127, Post-Dispatch.

DAIRYMAN—Farm work by middle-aged, single man; I can please you; have good habits; state salary you will give for a good man; no agts. 4148 Delmar, night watchman, J. S. Lee, 2244 Madison st.

DRAFTSMAN—Wants steady position with machinery manufacturers. Box A-46, Post-Dispatch. (1)

DRAFTSMAN—Sit. by young man, with 4 years' experience at tracing, with some knowledge of detailing, wishes to connect with manufacturing company. Box A-57, Post-Dispatch.

DRUGGIST—Registered, long experience, competent manager, desires permanent position; best references. Box A-200, Post-Dis.

DRUGGIST—Sit.; registered; experienced prescription man; reliable; reference. Box A-150, Post-Dispatch.

DRUGGIST—Sit., graduate; registered in Missouri and Illinois; middle-aged; married; honest, capable, thoroughly experienced; sober; no habits. Box K-281, P.-D.

ELECTRICIAN FOREMAN—Desires position out of town; experienced in mill and mine machinery; a. c. or d. c. Box K-294, P.-D.

ELECTRICIAN—Sit. by first-class, 12 years' broad, practical experience; a. c. and d. c.; technical graduate; can take complete charge. Box A-191, Post-Dispatch.

ELECTRICIAN—Wishes to communicate with anyone desiring the services of an electrician and mechanic with practical experience on all equipment of d. c. and a. c. current. Box A-67, Post-Dispatch.

ENGINEER—Sit. by first-class engineer and machinist, also posted on electricity. F. Barthais, 1719 S. 18th st.

ENGINEER—Sit. by licensed engineer; competent; good habits and shop hand. Box K-22, Post-Dispatch. (44)

ERRAND BOY—Sit. by colored boy, aged 15 years, as errand boy. Wesley Thomas, 2877 Lucas.

ESTIMATOR—Heating and plumbing line, wants position; thoroughly practical both lines; a business getter. Box A-275, P.-D. (2)

FACTORY SUPERINTENDENT—Open for a position with a high class firm; overalls, pants, overalls or white goods; in or out of St. Louis; salary $3000 year. Box K-411, P.-D.

FARMER—Sit.; married; experienced; any kind of farm work. 1323 S. Vandeventer.

FARM MANAGER—Sit. as farm manager or foreman; extensive grade cattle and hog experience. Box A-282, Post-Dispatch.

FARMER—Wants good farm on shares, where everything is furnished. Farm manager; married. 1610 Kienlen, Wellston.

FARM HANDS—Sits. by two, with mother; want place on farm; have furniture. H. Stitz, 503 N. 38th.

FARMER, single, 35, wants position as manager on private place, care for small herd of cattle, poultry and garden; best of references. C. Bellmann, 3121 Lemp av., St. Louis.

FARMHAND—Farm work by middle-aged, single man; I can please you; have good habits; state salary you will give for a good man; no agts. 4148 Delmar, night watchmen, Butler House, Bloomington, Ill. (2)

FARM MANAGER—Sit. by young married man, thoroughly competent to take entire charge of farm and run on business basis; would prefer the laying out and development of new farm. Box K-326, P.-D.

FOREMAN—Sit.; capable handling men and women; 2 years' experience; references. Box K-266, Post-Dispatch.

FOREMAN—Sit., with wide experience on electrical and mechanical maintenance, construction or projection; A1 references. Box A-378, Post-Dispatch.

FOREMAN—Gentleman, 25 years old, wishes to secure position as foreman in machine shop, good tool and die maker and designer. Box K-251, Post-Dispatch.

GARDENER—Sit. by up-to-date gardener and florist on private place. Box A-144, Post-Dispatch.

GENERAL MACHINIST—Six years' experience, desires position; returned from service; 1 year's experience; sober. (7)

GROCERYMAN—Sit. by reliable man, efficient in any capacity; best references. Chas. Johnson, 2008 Wellsted pl.

GROCERY CLERK—Sit. by first-class man, capable manager, experienced window trimmer, sign writing, long experience; references. Box A-356, Post-Dispatch.

GROCERY CLERK—Sit. by married, 24 years old; 5 years' experience; can manage store if necessary; can run truck. Box D-399, Post-Dispatch. (7)

HOUSEMAN—Colored man wishes position, or as butler; well experienced; can furnish reference. Call Lindell 1529W.

HOUSE AND YARD MAN—Sit., middle-aged man, experienced in steam heat; can go home nights; address Glen, 7000 Jerome av., Maplewood.

INCOME TAX RETURNS—Expert will call and make returns for salaried men; very reasonable fee. Call Main 657.

INSPECTOR—Sit. by mechanical tool and die inspector; first-class; can inspect parts on all kinds of work. Box K-259, P.-D.

JANITOR—Sit. by colored man, as janitor, porter or wagon driver. Lindell 2884R.

JANITOR—Colored, wants large apartment or theater; city references. Gains. Lindell 2418R.

JANITOR—Sit. by colored; private family; to include room and board. Call at 3427 Laclede av. Call Sunday or Monday.

JANITOR—Sit., colored, janitor or fireman. 12 years' experience. Call Bomont 380.

JANITOR—Sit., middle-aged man and wife, experienced in steam heat and downdraft. Address Glen, 7000 Jerome av., Maplewood. Box Bradell and Randels.

JANITOR—Experienced man, married, desires position taking care of small apartment, with healthy janitor's living quarters, commencing March 1st or 15th. Box A-185, Post-Dispatch.

LEAD BURNER—Sit.; either steady work or job. Box F-50, Post-Dispatch.

MACHINIST—Sit. repair man, familiar with all makes of machines. Box A-126, P.-D.

MACHINIST—24 years of age, six years' experience on lathe work, wishes to secure position at once. Box F-314, Post-Dis.

M.—KELLY, no time remaining, all work guaranteed. Phone Lindell 2851.

MAN—Sit.; gentleman has few hours to spare for work at home. Forest 5003. (5)

MAN—Sit., 27 yrs., colored; 5 years' stenographic experience. Box A-87, P.-D.

MAN—Sit., married man, sober and steady, in factory or garage. Box K-332, P.-D.

MAN—Sit. by young colored hotel or institution. Box A-130, Post-Dispatch.

MAN—Sit.; colored as porter; with references. call Lindell 3705R.

MAN—Young, married man, 23 years of age, must have work of any kind. Box A-255, P.-D.

MAN—With truck wants hauling of any kind. Call Central 8295R.

MAN—Sit. as janitor; colored, any kind of work. Bomont 1413.

MAN—Sit. as office clerk or assistant bookkeeper; references. Box A-349, Post-Dis.

MAN—Sit. by colored as teamster or dairy work. Call Bomont 238.

MAN AND WIFE—Sit.; man as experienced chauffeur, wife as cook. Benton 596R.

MAN—Wants work of any kind; has auto. Victor 2203W.

MAIN ELECTRICIAN—Sit.; a. c. or d. c. work; several years' experience. Box K-382, Post-Dispatch.

MAN—Sit. by colored, in garage, or any kind of inside work; references. Milton. Bomont 1793, Central 1953.

MAN—Ex-soldier, married, wants work, anything from office work to manual labor; sober and reliable. Box A-204, P.-D.

MAN—Sit., strong, single, 28, no bad habits, wishes steady position, any kind of work. Box K-260, Post-Dispatch.

MAN—Sit. by young, well educated, preferably in executive work; experienced in many ways; ex-sailor. Box K-339, P.-D. (4)

MAN—Elderly, quiet, honest, handy with tools, wants work at anything; low wages. Box A-102, Post-Dispatch. (7)

MAN—Young, married as grocery clerk or driver of Ford car; best references. Box F-309, Post-Dis.

MAN—Sit., 25; executive ability; general office work; would consider position with future. Phone Sidney 1456.

MAN—Young, want sto clean office or clean windows or work around the house. Call 1041 Soulard.

MAN—Steady, reliable, wants work at once to support family who are in need. XYZ, 3719 Page.

MAN—Discharged soldier desires position as general office clerk; experienced salesman; good reference. Box A-84, Post-Dispatch.

MAN—Sit., 35 years old, experienced in systematizing shippings and receiving. Box P-21, Post-Dispatch.

MAN—Gentleman wants work in forenoons; handy with tools; do anything. Box A-388, Post-Dispatch.

MAN—Sit., grocery clerk and bartender; honest, sober; aged 39; experienced. Box A-307 Post-Dispatch.

MAN—Wants work; handy with carpenter tools or machinist's work. Address Earl Harder, 2918 N. 25th st.

MAN—Ex-army officer desires evening work; any good, clean position will be considered. Call Sidney 2034 any evening after 7 o'clock.

MAN—Sit. by married; 2 small children; some farm or will rent on shares; everything furnished. A. E. Mack, Route 1, Pevely, Mo.

MAN—Sit. by good mechanic; picture frames, molding or gilding, finishing man; wishes to make change. Charles Vandenbeock, 330 Terrace av., Indianapolis, Ind.

MAN—Position by returned sailor as stoker; have 2 years and 4 months in British navy; am now discharged. Morris Niman, 1329½ Biddle st., city. (7)

MAN—Reliable, would like to furnish Ford truck and service for some reliable wholesale house; 1, 2 or 3 ton truck. Box P-211, Post-Dispatch.

MAN—Discharged soldier, wounded at Chateau-Thierry, wants position; former railroad clerk; married; aged 28. Box F-47, Post-Dispatch.

MAN—Sit. by young, with 9 years' experience as salesman, 5 years in drug store; can furnish best of references. Box A-60, Post-Dispatch.

MAN—Sit. by colored, in garage, or any kind of inside work; references. Milton. Bomont 1793, Central 1953.

MAN—Ex-soldier, married, wants work, anything from office work to manual labor; sober and reliable. Box A-204, P.-D.

MAN—Sit., strong, single, 28, no bad habits, wishes steady position, any kind of work. Box K-260, Post-Dispatch.

MAN—Sit. by young, well educated, preferably in executive work; experienced in many ways; ex-sailor. Box K-339, P.-D. (4)

MAN—Elderly, quiet, honest, handy with tools, wants work at anything; low wages. Box A-102, Post-Dispatch. (7)

MAN—Young, married as grocery clerk or driver of Ford car; best references. Box F-309, Post-Dis.

MAN—Sit., 25; executive ability; general office work; would consider position with future. Phone Sidney 1456.

MAN—Young, want sto clean office or clean windows or work around the house. Call 1041 Soulard.

MAN—Steady, reliable, wants work at once to support family who are in need. XYZ, 3719 Page.

MAN—Discharged soldier desires position as general office clerk; experienced salesman; good reference. Box A-84, Post-Dispatch.

MAN—Sit., 35 years old, experienced in systematizing shippings and receiving. Box P-21, Post-Dispatch.

MAN—Gentleman wants work in forenoons; handy with tools; do anything. Box A-388, Post-Dispatch.

MAN—Sit., grocery clerk and bartender; honest, sober; aged 39; experienced. Box A-307 Post-Dispatch.

MAN—Wants work; handy with carpenter tools or machinist's work. Address Earl Harder, 2918 N. 25th st.

MAN—Ex-army officer desires evening work; any good, clean position will be considered. Call Sidney 2034 any evening after 7 o'clock.

MAN—Sit. by married; 2 small children; some farm or will rent on shares; everything furnished. A. E. Mack, Route 1, Pevely, Mo.

MAN—Sit. by good mechanic; picture frames, molding or gilding, finishing man; wishes to make change. Charles Vandenbeock, 330 Terrace av., Indianapolis, Ind.

MAN—Position by returned sailor as stoker; have 2 years and 4 months in British navy; am now discharged. Morris Niman, 1329½ Biddle st., city. (7)

MAN—Reliable, would like to furnish Ford truck and service for some reliable wholesale house; 1, 2 or 3 ton truck. Box P-211, Post-Dispatch.

MAN—Discharged soldier, wounded at Chateau-Thierry, wants position; former railroad clerk; married; aged 28. Box F-47, Post-Dispatch.

MAN—Sit. by young, with 9 years' experience as salesman, 5 years in drug store; can furnish best of references. Box A-60, Post-Dispatch.

MAN—Sit. by colored, in garage, or any kind of inside work; references. Milton. Bomont 1793, Central 1953.

MAN—Ex-soldier, married, wants work, anything from office work to manual labor; sober and reliable. Box A-204, P.-D.

MAN—Sit., strong, single, 28, no bad habits, wishes steady position, any kind of work. Box K-260, Post-Dispatch.

MAN—Sit. by young, well educated, preferably in executive work; experienced in many ways; ex-sailor. Box

800 MEN AND BOYS WANTED—Is the position you seek advertised in these columns today?

SITUATIONS—WOMEN, GIRLS

WOMAN—Sit., cleaning by day or half day. 1018 Rutger st.

WOMAN—Sit.; would like few hours work a day of any kind. 1815 Wash st., basement.

WOMAN—Wants cleaning by the day. Olive 3454R.

WOMAN—With auto wants work; best references. Tyler 2213W.

WOMAN—Sit., colored, to wash dishes or help with housework. Bomont 1197.

WOMAN—Sit., by mother and son, kitchen work, restaurant or bus boy, day or night; colored. Bomont 2791W.

WOMAN—Sit. by colored; would like work by the day; regular every week. Call Lindell 2294W.

WOMAN—Sit.; reliable white woman, work of any kind by day; call or address Mrs. W., 4053A Easton.

WOMAN—With baby, wants position as housekeeper in motherless home. 326 St. Clair av., East St. Louis.

WOMAN—Sit., colored, wants position, small family; no laundry; good references. 3302 ne.

WOMAN—Sit., neat colored woman, 3 or 4 days' work of any kind; call from 3 to 6 p. m. Bomont 238. Goldie.

WOMAN—By an elderly woman, a home; can be been with light housework; references. 4246W Page bl.

WOMAN—Sit. with linen towel supply company; capable of managing same; 5 years' experience; references, Box K-122, Post-Dispatch. (2)

WOMAN—Sit., by first-class colored, Tuesday cut. Forest 5390.

WOMAN—Sit., by first-class colored; Isabel.

WOMAN—Sit.; by colored; out by day; ies home. Bomont 1590, Edith.

WOMAN—Sit.; young woman of refinement with girl 4 years, desires position as companion or housekeeper where child can have good home; phone Bridge 2631W or Box P-23, Post-Dispatch.

WOMAN—Sit.; competent young woman, 30 years of age, desires permanent position; 10 years experience bookkeeping or clerical work. All references; moderate salary. Box P-26, Post-Dispatch.

WOMAN—Sit.; educated, refined, traveled, artistic, musical, attractive personality, desires well-paid position where initiative and intelligence count; answer, defining character of work and salary; A1 references. Box 1007, Post-Dispatch.

YOUNG LADY—Desires position as dental assistant or typist, etc. 3817 Iowa.

FIFTEEN YEARS OF EXPERIENCE FOR HIRE; 35 YEARS OF INTELLIGENCE. And 100 per cent loyalty. Here's the combination that I have to offer; am a woman who has had 15 years' experience as stenographer and secretary to busy men and want to make a change for reasons which can explain; have the reputation of crowding 16 hours of real, honest work in 8 hours; when will you interview me? Box A-107, P.-D.

HELP WANTED

Solid agate, 15c line, minimum 20c. Out-of-town rate 5c per line extra on Agents, Salesmen, Canvassers, Solicitors, Trade Schools and Mail Orders. Discount 1c per line on three or more insertions.

MEN, BOYS

ACCOUNTANT—Familiar with automobile branch accounting. Apply in person, 3205 Locust st.

ADVERTISING MANAGER—For evening daily; returned soldier preferred; must know contracts; be capable of writing good copy and developing same; opportunity will consider a live wire with weekly newspaper experience; state experience and salary expected. E. L. Sparks, Bus. Mgr., Courier-Post, Hannibal, Mo.

AIRBRUSH MAN—Good pay, steady job. Box M-351, Post-Dispatch. (c)

ARCHITECTURAL DRAFTSMAN—Good all-around man; state experience, references and salary. Box P-98, Post-Dispatch. (c)

ARMATURE WINDER—Must be experienced on a. c. and d. c. work. Electric Service Co.

ARTISTS—Good pen and color, for better label and carton work. 1018 Holland Bldg.

ARTIST—Commercial, steady position for high-class man; steady work. Peoria Engraving Co., 107 Main st., Peoria, Ill. (c)

ASH HAULER—1712 Glasgow. (c)

ASH HAULER—With good wagon. 1227 N. Taylor, Sunday or Monday morning.

ASSISTANT CUTTER—Good wages; steady work. Apply at once, 612 N. 11th st., 7th floor. (c)

ASSISTANT SALES MANAGER—Prefer man with previous pharmaceutical experience; reply strictly confidential. Box A-195, Post-Dispatch.

AUTOMOBILE MECHANIC—Machinist capable of making shop profitable. Box A-268, Post-Dispatch.

AUTOMOBILE WASHER—Must be experienced; don't apply unless you can do the work; colored. 423 N. Euclid.

AUTO TRIMMERS—Wanted, for tops and seat covers; wages $5 to $7 a day; experienced men only. Federal Auto Top Co., 1625 Grand, Kansas City, Mo.

AUTO TRIMMER—Must be first-class, all-round man; steady work; $6 per day. N. house; state age and experience. F. J. Keoch, Lowell, Ariz. (1)

BAKER—Second hand. 624 Wilmington.(c)

BAKER—Allround, sober and clean; apply Mrs. Coughlin, 4062 Etzel.

BAKER—Wanted-class, allround for cakes and pastries to come to Chicago in a first-class loon shop; splendid opportunity to the right man; all or part interest. Jefferson Hotel; any time Sunday for interview. (c)

BARBER—Good, colored, at once. 910 Mercantile Bldg., Broadway and Locust.

BARBER—Colored, to run shop, or will sell. 1129 Brooklyn st.

BEVELER—First-class, allround; steady work; union shop. Write Western Art Glass Co., Wichita, Kan. (c7)

BLACKSMITH HELPER — Experienced. Foerster-Kayser Iron Works, 2710-2750 25th.

BILLCLERK—Energetic young man in manufacturing concern; experienced on typewriter preferred; give salary, age and references. Box P-30, Post-Dispatch. (c)

BOOKKEEPER—Who can use typewriter; state salary expected. Box A-211, Post-Dispatch.

BOOKKEEPER—Able to operate typewriter; iron business, experienced preferred. Foerster-Kayser Iron Works, 2710-25th st. (c)

BOOKKEEPER—Assistant; must be experienced, accurate and good penman; state age, salary expected, references required. Box P-31, Post-Dispatch. (c)

BOOKKEEPER—Experienced on sales-ledger, with some knowledge of handling credits and collections; permanent, splendid opportunity for right party; state experience and salary expected. Box M-353, Post-Dis. (c1)

BOOKBINDER—With allround experience. Box P-8, Post-Dispatch.

BOOKBINDER—For general bindery work, Pearistone Bindery, 1110 Pine st. (68)

BELLBOY—Colored, apply Peona Hotel, Kidd's highway and Waterman.

BOY—Apply 1107 S. Jefferson. (c7)

BOY—Apply room 211, Frisco Bldg. (c)

BOY—To learn painting trade. Apply 2834 Victor.

BOY—For city deliveries; $7 wekely. Store, 211 N. 10th st.

BOY—In superintendent's office, Swift & Co., 800 S. Vandeventer.

BOY—About 16, in wholesale house, to wait on trade and fill orders. Box A-339, P.-D.

BOY—16 years of age, for light stock room work. Jewel Tea Co., 2211 Pine.

BOY—To work in factory, run errands. 615 N. 8th st., 5th floor.

BOY—To work in drug store; experienced preferred; references. 1627 N. Taylor av.

BOY—About 17, to learn title examining. Box B-383, Post-Dispatch. (c)

BOY—16 years old; errand boy. Security Cleaning Co., 3d and Vine.

BOY—Bright boy for office; give age and two references. Box A-391, Post-Dis.

BOY—Colored, to do porter work. F. Kahn Skirt Co., 1013 Washington av.

BOY—About 17, to work in drug store; 8 a. m. to 1 p. m. all Sunday afternoon. Grand and Wyoming. Victor 1896.

BOY—Good, bright errand boy. Apply room 208 Scott Bldg., Lindell and Sarah.

BOY—Aged 14 or 15, to leave town; one without home preferred; call to 4. 1141A Market st., room 10.

BOYS—To learn machinist trade; $7 a week to start; chance for advancement; state age. Box P-118, Post-Dispatch. (c)

BOY—Bright, neat, for office of retail store; state age, experience and salary expected. Box P-100, Post-Dispatch. (c)

BOY—Bright, neat, for office of retail store; state age, experience and salary expected. Box P-23, Post-Dispatch.

BOY—Colored, wants Monday and Tuesday. Bomont 1321.

BOY—Sit. for first-class, or ironing, Lindell 2759W.

BOY—Sit. by good, colored, Monday av. Delmar 3508; 62.12 day.

BOY—Wants work by day or to 2006 Semple av.

BOY—Sit. by colored; small bun- g home. Bomont 2566W.

BOY—Sit., colored; reference. Lin-

BOY—Sit. to take work home. Write uis av.

BOY—Wants laundry to bring home. W.

BOY—Sit. by good, colored; Monday Call Mrs. Steward, 4016 Papin.

BOY—Sit. colored, first 3 days in 2936R. Mrs. Johnson.

BOY—Sit.; work by colored woman; country place; Mondays, Tuesdays; call Bomont 1197.

BOY—Sit. first-class colored; washoning to take home. Lindell

BOY—Sit. by German, to go out cleaning; any day. 4048 Vista. (7)

BOY—Sit. first-class colored; able. Lillie Harris, 3307 Hickable. 2830.

BOY—White, wants small bundles large yard; references. Cabl-

BOY—Colored, first-class worker, nday steady. Bomont 1835R.

BOY—Sit., Monday, Tuesday, Fri- Saturday. Bomont 2437R. Lilia

BOY—Colored girl wants position as or cleaning; call Lindell 2823W.

BOY—Sit. by colored, any 2 days in rienced. Florence Spears, 1929

BOY—First-class, wants bundles to e. 4395 Garfield av.; Lindell

BOY—Sit. first-class, wants Thursday and Friday; first-class best references. Bomont 1066R.

BOY—Sit.; days out and bundles to Lindell 4280. Mary, 4039

BOY—Sit. by first-class, colored, la each week. Call or write. 2708

BOY—Sit. by competent Southern bundle washing to take home. ms. 3320 Pine st.

BOY—Sit. by colored woman, washy, Thursday and Friday, all day. sko.

BOY—Colored, wants work out, and Tuesday cut. Call or write. wright, 1505 N. Pendleton av.

BOY—Sit., experienced, colored; like to bring home; A1 butcher; irts a specialty; references. Til- 1606R.

BOY—Colored lady would like small ning home or washing to do; call or write. Mildred Rhodes, 4427

BOY—Sit. by good, colored, first 3 k. Call 2813 Lambdin av.

BOY—Sit., colored; Mondays and Bomont 1321.

BOY—Sit. for first-class, or ironing, Lindell 2759W.

BOY—Sit. by good, colored, Monday av. Delmar 3508; 62.12 day.

BOY—Wants work by day or to 2006 Semple av.

BOY—Sit. by colored; small bun- g home. Bomont 2566W.

BOY—Sit., colored; reference. Lin-

BOY—Sit. to take work home. Write uis av.

BOY—Wants laundry to bring home. W.

BOY—Sit. by good, colored; Monday Call Mrs. Steward, 4016 Papin.

BOY—Sit. colored, first 3 days in 2936R. Mrs. Johnson.

BOY—Sit.; work by colored woman; country place; Mondays, Tuesdays; call Bomont 1197.

BOY—Sit. first-class colored; washoning to take home. Lindell

BOY—Sit. by German, to go out cleaning; any day. 4048 Vista. (7)

BOY—Sit. first-class colored; able. Lillie Harris, 3307 Hickable. 2830.

BOY—White, wants small bundles large yard; references. Cabl-

BOY—Colored, first-class worker, nday steady. Bomont 1835R.

BOY—Sit., Monday, Tuesday, Fri- Saturday. Bomont 2437R. Lilia

BOY—Colored girl wants position as or cleaning; call Lindell 2823W.

BOY—By

700 WOMEN AND GIRLS WANTED—Is the position you seek advertised in these columns today?

SALESMEN WANTED

SALESMEN—With established trade, to handle our complete line or side line of hosiery, gloves and knit goods; state whether you are handled before. Western Hosiery Co., 215 W. Adams st., Chicago, Ill.

SALESMAN—Side line, hustling salesman in each locality to handle our line of sales and order books; large demand; liberal commission. The Wirth Sales Book Co., Dept. 24, Chicago.

SALESMAN—Experienced any line, for general trade in central states; unexcelled specialty of commodities; splendid commission contract for 1919; $35 weekly to producers for Indemnity Continental Jewelry Co., 1278-D Continental Bldg., Cleveland, O.

SALESMEN—Main or side line, for staple family grocery; $16.20 commission on $54 family grocery; $16.20 commission on $45 assortment; also new specialty for shoe and drug stores. Write fully. G. R. Williams Co., 149 W. Ohio st., Chicago.

SALESMAN—Capable specialty man for Missouri; handle line on new and exceptional terms; vacancy now; attractive commission contract; $35 weekly for expenses. Miles P. Rieker Co., 1518 Carlin Bldg., Cleveland, O.

SALESMAN—Silk commission house wants salesmen to sell our line of silk petticoat pieces in this territory on commission basis. Must have good following and record. Write full details. Box 357, 1458 Broadway, New York. (c)

SALESMAN—A live-wire, capable of earning $5,000 to $10,000 yearly, must have sufficient capital to finance own expenses; commission basis only; give full particulars; reference for interview. Box A-254, Post-Dispatch.

SALESMAN—High-grade traveling salesman, capable of handling $5000 and advance annually; staple line to general merchandise trade; attractive proposition to dealers. Address Sales Manager, 612 Hearst Bldg., Chicago.

SALESMEN—To handle easy-selling oil lease near great Texas Ranger Oil Field; backed by splendid selling literature; big commissions, we will assist hustler to make big money. Dan Sonnenthell Co., Dept. 41, Dallas, Tex.

SALESMEN—Make all traveling expenses selling absolutely new toilet articles for ladies as side line; sells to 3 out of 4 drug, dry goods and department stores; pocket samples; 20 per cent commission; confidential. Atterley Co., Monadnock Block, Chicago, Ill.

SALESMAN—A traveling salesman who has own automobile, making small towns in southern Illinois and Missouri, to handle high grade automobile tires and tubes on commission basis. Bittel-Leftwich Tire Co., Girard and Lindsley. (c100)

SALESMAN—Experienced health and accident insurance men are offered special inducements by strong stock company now opening new territory; liberal policies, prompt settlement; best agency contract. Great Western Accident Insurance Co., 924 Title Guaranty Bldg. (c)

SALESMEN—100 representatives, to solicit business for responsible firm; $150 to $300 monthly; experience preferred, but not necessary; easy proposition; unlimited territory. Give age and references. American Clean Co-operating and Liquidating Assn., Globe Mo.

SALESMEN—Sell "Tire Armor" for auto tires; doubles mileage; makes all tires trouble-proof; low in cost, easily applied and sells several times; immense demand; big profits; men with selling ability should net $100 to $300 weekly. The Motor Products Co., Inc., Chicago, Ill.

SALESMEN—Four men for March 1, to represent us in Southern and Western cities and towns; make $150 to $250 monthly; $25 weekly advance; pay each Thursday; no samples or collecting; full instructions insure success. Dept. 125, Mgr., Schwind Bldg., Dayton, Ohio.

SALESMAN—Splendid opening for high-class salesman, hosiery, underwear and kindred lines; state territory handled. Liberal commission basis. Will only consider applications giving references, experience, territory desired. Great American Mills, 366 Broadway, New York. (c)

SALESMEN—Experienced, traveling West, Southwest and Northwest Texas and Oklahoma, to carry line of men's popular priced clothing; also an up-to-date side line; attractive commission basis; samples will fit in a suit case. Reinhard Clothing Co., 318-20 W. Baltimore st., Baltimore, Md.

SALESMAN—We require a salesman of proven ability for city work or a young man who believes he can become a successful salesman and is desirous of securing an opportunity to enter this field; position is permanent and offers more than the average opportunity for promotion to the right man. Jewel Tea Co., Incorp., 2211-13-15 Pine. (c7)

SALESMEN—Established dealer in Southern Illinois, Missouri and Southwest; dealers' sales and profits guaranteed; positions require men of exceptional force and ability; if you can qualify and are equal to your non employed, you can make $3000 to $10,000 per year in commissions. See Lusk, Hotel Statler. (c)

SALESMEN wanted; returned soldiers preferred; specialty salesmen of education and culture, over 25, to interview parents on instructive play and vocational guidance for children in the home; must be able to travel; reference required. American Educational Society; 625 Locust st. (c4)

SALESMEN COMMISSION, BY LARGE HANDKERCHIEF, LACE AND EMBROIDERY HOUSE, SOUTHERN TERRITORY OPEN. THOSE WHO FOR COVER THE SMALLER TOWNS PREFERRED. JOHN M. S., 104 E. 14TH ST., NEW YORK CITY (c)

SALESMAN—Owning to transfer of general agent, strong Eastern life, accident and health company has splendid vacancy in St. Louis, Eastern Missouri and Southern Illinois. Applications considered from high-grade leading life and liability men. Box A-2, Post-Dispatch. * (c20)

SALESMAN—Permanent position open for energetic, intelligent salesman with large Cleveland manufacturer, coming on the market a new high-class specialty needed by all merchants; will yield $150 up per week to right man. Address E. H. Stahl, Box 199, Station C, Cleveland, O.

SALESMEN—Returned soldiers, sailors, men and women make big money by selling photos of Pershing-Foch-Wilson-Lincoln-Washington; 6 to a set, sells at sight in stores, show and homes at 50c per set; our men average $10 per day; gaining samples sent free. The National Rank Note Co., Charles Bldg., 210 St. Clair av., Cleveland, O.

SALESMAN—Man having plenty of energy and desirous of selling merchandise that cannot must be able to furnish good references of past employers and not afraid of work; position is that of handling an established tea and coffee route, located in St. Louis; no investment required other than a conscientious effort. Apply in person Monday, or interview. Jewel Tea Co., Incorp., 2211-13-15 Pine.

SALESMEN—ARMSTRONG PAINT AND VARNISH WORKS ESTABLISHED 1854, WANT PLASTIC ROOFING SALESMEN. EXPERIENCED MEN ONLY. TO SELL RING-TITE ROOFING PRODUCTS. TO HIGH GRADE MEN WHO CAN FINANCE THEMSELVES WE OFFER LIBERAL COMMISSION AND EXCLUSIVE TERRITORY. ADDRESS ARMSTRONG PAINT & VARNISH WORKS, 5 NORTH LA SALLE ST., CHICAGO.

SALESMAN—Splendid opening for aggressive, high-steed salesman to connect with a prominent manufacturer of staple specialties; compensation based on specified salary; liberal bonuses, with expenses advanced; sales manager can arrange interview with salesman of broad selling capacity if your age, experience and qualifications set forth in application appeal. The Iroquois Manufacturing Co., Cleveland O. (c99)

SALESMAN—Experienced, calling on hardware stores in St. Louis and Missouri, to sell nationally advertised trade-marked products in conjunction with present line to established trade on commission basis. This is an exceptional opportunity; an exceptional man is wanted. Employ of half of time is demanded, and no applicant's conflicting line will be considered. Reply in your own handwriting and in confidence state age, experience, territory covered and present connection. The Aluminum Cooking Utensil Co., East St. Louis, Ill.

SALESMEN—Agents and dealers, we want you to handle your own county or district and make big money. We manufacture the best values in photographs. The Classic, hundred dollar photograph retails for sixty-nine; The Aristocrat, hundred and twenty-five dollar photograph retails for seventy-four ninety-five. Half profit to dealers. Other types, price from seventeen-fifty upward. Illustrations and full particulars sent on request. Sales furnished on 60 days trial. Send references with first letter. Classic Photograph Makers, 316 S. Wabash av., Chicago, Ill.

SALESMEN—Stock and bond; if you want to make a profitable connection, answer this advertisement; our applications must contain the following information: (1) Full name, legibly written; (2) permanent address; (3) kind of securities you have sold; (4) territory you prefer; (5) whether you want salary or commission. We represent responsible investment houses who are looking for good men and willing to offer attractive terms. If you can qualify as a security salesman it will pay you to write us immediately. American Business Service, Inc., 437 5th av., New York.

SALESMAN—We are seeking an unusual salesman—a man with diplomacy, tact and resourcefulness capable of earning $5000 per year and up; he should have had experience in professional propositions or specialties requiring a spirited and educational presentation; straight commission; extensive territory, and unsatisfactory talking tools that appeal to the common sense and good judgment of progressive business men; write fully if you have a successful record in this line of work. Blackstone Institute, 806 S. Dearborn st., Chicago, Ill.

SALESMEN—Get a business of your own, profitable, steady, desirable, no capital or experience necessary selling our high grade grocery specialties, lubricating oils, stock powders, automobile supplies, specialties to farmers, ranchmen an dother large consumers by sample and illustrations; we introduce 10 per cent on orders shipped direct to customers; collect and pay your commissions or you receive goods in exchange for money. Our 36 years in business our best reference and guarantee of satisfaction. Exclusive territory. Write Lovell & Brother Co., 1107 S. State st., Chicago. (c99)

SALESMAN—Get first right for the big new year. We have the biggest, easiest seller in the market; every merchant, small dealer, farmer, doctor, lawyer or wage-earner needs; 100 per cent profit; secure territory at once; can make $5000 to $10,000 next few months; columns newspaper tubthisy creating great demand. Address Income Tax Record Co., 222 McPhee Bldg., Denver, Colo.

SALESMAN — Old established cloak house wants salesman for Oklahoma. Only one with established trade considered. Give full particulars of present and past connection, references, etc., in first letter. Address Box B-96, Post-Dispatch. (c)

ARTIFICIAL LIMB SALESMAN—To represent old reliable company; good proposition for right man; give full particulars in first letter. Box P-61, Post-Dispatch. (c)

AUTOMOBILE TIRE SALESMAN WANTED BY LARGE WHOLESALE HOUSE. EXPERIENCED, FOR PLACING AGENCIES IN THE MIDDLE WEST AND SOUTHERN STATES. GIVE AGE, EXPERIENCE AND TELEPHONE NUMBER. BOX 1907, P.-D.

BOOK MEN—Two salesmen, good Book of Knowledge" (20 volumes); expenses guaranteed while on 30 days' training; no previous book experience essential, but applicants must be willing to work. The Grolier Society, 1137 Syndicate Trust Bldg., St. Louis, Mo. (c99)

CARPET SALESMAN—Familiar with cutting and fitting carpets and linoleum. Apply at carpet department. Fuess-Fischer Co., Belleville, Ill.

CORRESPONDENCE SALESMAN—Experienced, for a large central Missouri territory with headquarters in St. Louis; applications will be considered from experienced correspondence men; we have a good established business in territory mentioned. Gift edge references required. Johnson-Layne Coffee Co., 120 S. 4th st.

MAN—To sell trees, shrubs, roses, vines. Brown Brothers, Rochester, N. Y.

PORTRAIT MEN—Lee's military portraits are the best business-getters on the market; copyrighted and approved by the Government; sample and catalogue. A. G. SIMMONS, Distributor, Wholesale Portraits and Frames, 404-406 East Eighteenth st., Kansas City, Mo. (92)

REPRESENTATIVES—Local and traveling, to organize Ford car owners; a big brotherhood; all want it; exclusive territory. Ford Car Owners' Protective Assn., 6231 Stewart av., Chicago.

SEND name of persons wanting life insurance; earn commission, very attractive proposition. Box K-326, Post-Dispatch.

SIDE-LINE SALESMEN—Make your expenses easily selling one or more of our advertising specialties; liberal commission promptly paid. Newton Mfg. Co., Newton, Iowa.

SHOE SALESMAN—Good, competent party to assist in management of shoe department in live country town of 10,000. Apply 1107 Washington.

SIDE LINE specialty; average commission $10 to $50; pocket samples and sales-talk free; respectable house; write today. Simplicity Co., Des Moines, Ia.

SIDE line, top notch specialty responsible house; pays commissions promptly; write today; samples and sales talks free; no delays. Erickson Co., Des Moines, Ia.

SIDE line specialty; new; sold all lines; full explanation of easy selling plan and outfit free; big commissions promptly paid; responsible concern. Service Co., Dept. G, Des Moines, Ia.

SOLDIERS of Catholic faith, to sell the Madonna, wrist watch; wonderful opportunity; a deposit for sample required. Out-of-town soldiers, write for information. 3d Friday, Inc., 1 Union Square, New York.

STOCK SALESMAN—To sell stock in well-known oil company; paying steady dividends; big commissions; liberal bonus; state commissions and territory; no advances. Box A-212, Post-Dispatch.

TRAVELING SALESMEN—Two high-class women's ready-to-wear salesmen; by a leading St. Louis wholesale house; annual selling experience, territories traveled, drawing account and references. Box B-251, Post-Dispatch.

TRAVELING SALESMEN—To carry our line of rubber roofing, to call on lumber, hardware and general store trade, in the following territory: Illinois and Missouri; commission; we have warehouses in all the principal cities in the United States. Imperial Roofing, 30th and Easton, St. Louis, Mo. (c)

WANTED—Reliable, energetic salesmen of good ability for permanent position; high-class line; exclusive territory; unusual proposition for right man; give full particulars in first letter. Box P-61, Post-Dispatch. (c)

WANTED—Salesman to represent old reliable company; good

☛ 700 ROOMS FOR RENT With and Without Board—Is the place you have been seeking advertised here today?

HELP WANTED—WOMEN, GIRLS

OFFICE ASSISTANT—One who can operate typewriter and do clerical work. Union Oxide Co., 210 Chestnut. (c)

OFFICE GIRLS—Experienced, high school or grammar school graduates, for filing and general office work; wholesome surroundings; good wages; chance for advancement. Call Sayman Bldg., 2117 Franklin av. (c)

OPERATORS—50; AND DRESS MAKERS; GOOD PAY, STEADY WORK. APPLY 417 N. 8TH ST., 2D FLOOR. (c)

OPERATOR—For Moon-Hopkins billing machine; state age, references and salary expected. Box A-77, Post-Dispatch.

OPERATORS—Experienced, on skirts and dresses. Darrish-Poufil Mfg. Co., 202 S. 9th st.

OPERATOR—for Moon-Hopkins billing machine; state age, references and salary expected. Box A-76, Post-Dispatch.

OPERATORS—Experienced on petticoats; steady work all year round. Apply 923 Washington, 8th floor. Sachs Mfg. Co. (c6)

OPERATORS—Experienced on middie blouses. M. M. Cohn Mfg. Co., 819 Washington, 4th fl.

OPERATOR—Experienced, on men's leather belts; good pay. Fashion Belt Mfg. Co., 204 N. 9th.

OPERATORS—On dresses and middies; good pay; steady work. H. Unterberger, 809 Lucas.

OPERATORS—Experienced on dresses; we pay the best prices. S. Kahn Skirt Co., 1013 Washington. (c2)

OPERATORS—Experienced on power machines for making aprons. 1824 Chouteau.

OPERATORS—Experienced on Union Special machines. 1023 Locust st., third floor.

OPERATOR—For telephone exchange; also to do clerical work; answer, stating age, experience, salary expected. Box M-410, Post-Dispatch. (c)

ORGANIST—Experienced, on silk dresses, best wages paid in city. Apply at once United Skirt and Dress Co., 902 Washington. 5th floor.

TAILORESS—Woman; steady work. 3412 Olive.

TELEPHONE OPERATOR—FILE CLERK; ACCURACY AND CHEERFULNESS ESSENTIAL; STENOGRAPHER PREFERRED; PRIVATE EXCHANGE; GOOD OPPORTUNITY FOR ADVANCEMENT. GIVE EXPERIENCE AND TELL DETAILS IN REPLY. BOX M-420, P. D.

TRANSLATORS—Young men or women for translation work; state languages, age, salary expected, etc. Box M-20, Post-D.

TOBACCO STEMMERS—Christian Peper Tobacco Co., Main, Morgan and Lucas. (c)

TRIMMERS—Girls to sew bands on straw sailors. 1801 N. Broadway.

TRIMMERS—Experienced on banding sailors; very busy; good pay. Sylvester C. Judge Hat Factory, 1900 Pine st., 4th floor.

TYPIST—Experienced typist and dictaphone operator, by large mfg. co.; not over 20 years of age; reply stating age, experience, salary wanted. Box M-318, Post-Dispatch. (c)

WAISTMAKERS—First-class. Cabany 5470.

WAIST MAKER—And also girl to work on ladies' coats. Call at 331 De Baliviere. Cabany 6594.

WAITRESS—Experienced. 1402 Olive.

WAITRESS—Experienced, at once. Call 821 N. Jefferson av.

WAITRESS—Experienced. Shenandoah Restaurant, 2247 S. Grand.

WAITRESS—No Sunday work; come ready for work Monday morning. 1123 N. 9th.

WAITRESSES—4 experienced girls; good pay. 521 Morgan st.

WAITRESSES—Experienced, breakfast, from 6:30 to 9 a. m. Bridge's cafeteria, 7th and Pine. No phone solicited.

WAITRESSES—Employes' lunch room, large corporation; nice hours; good pay, permanent position for hones; and steady girl nights. Monday and Tuesday. Western Union Luncheroom, 723 Commercial Bldg. (c)

WAITRESSES—We want none but those with experience in the best restaurants; trade must be quick, neat, courteous and able to handle a rush without losing your head; good pay to the right parties. La Salle Candy Shop, Broadway and Olive. (c)

WAIST HAND—Must be able to assist with general dressmaking. 724 Franklin.

WAIST DRAPER—First-class; on fancy gowns. P. Giuseffi, 4523 Washington.

WAIST OPERATORS—Experienced. Jacob Mange, 709 Washington.

WASHERWOMAN—White, for Monday; washing only. 3448 S. Jefferson av.

WIRE HAT FRAME MAKERS—Experienced; wire frame hats; send for sample. Sylvester C. Judge Hat Factory, 1900 Pine st., fourth floor.

WOMAN—Experienced in lace curtain laundering. 5108 Easton.

ELDERLY WOMAN—As housekeeper and help in bakery. 3405 Chippewa.

WOMAN—For washing lace curtains; steady work, good wages. 4220 Olive st.

WOMAN—to take care of sick lady and do housework. Apply to 5019 North Market.

WOMEN—To assist with housework. Apply 4466A Arco.

WOMAN—White, to wash Tuesday, iron Wednesday each week. 2625 Henrietta. (c)

WOMAN—To clean, once a week. 720 Olive st., 6th floor.

WOMAN—Experienced; from 12 to 7:30; good cook. 1274 Hamilton.

WOMAN—Elderly, for companion; good home, small wages; call 1626 Texas.

WOMAN—Bright, for canvas work; good position for capable woman. Willcox & Gibbs S. M. Co., 205 N. 10th st. (c)

WOMAN—Good, steady woman to assist in kitchen and dining room; also housemaid. 6000 Washington; phone Cabany 3240.

WOMAN—To wait on invalid, every Sunday, occasionally evenings. 4122A Morpherson. Linlell 44.

WOMAN—To take care of children and do housework; good home; references required. 3629 Gravois.

WOMAN—Middle-aged, good worker, for pantry. Apply Winans, Buckingham Annex, King's highway and West Pine. (c2)

WOMAN—Colored, to scrub and clean hotel at night; also day maid. Hippodrome Hotel, 6th and Walnut.

WOMAN—Middle-aged, or girl, to help in kitchen; good wages; light work. 4483 Olive st.

WOMAN—For capable managing girls in flower factory; experienced party only need apply. Box B-181, Post-Dis.

WOMAN—Young to learn care for children in an institution. Children's Home Society, 4427 Marcella.

WOMAN—Clear-headed home woman for responsible position; must be good-appearing and absolutely reliable. Phone room 717, Warwick Hotel.

WOMAN—To work around house; white or colored; can make her home in separate house. 2921A Shenandoah. Apply Sunday or Monday.

WOMAN—White, thoroughly experienced in hotel fruit pantry work; making salads, etc. Apply 10:30 a. m., room 308 Union Station.

WOMAN—Young, white, care for 18 months old baby and help with housework; nice home; Kansas City preferred. 4933 Washington av.

WOMAN—New hours every day except Sunday, to assist housework; no washing; good pay. 3715 S. Spring. Sunday, between 1 and 2.

WOMAN—By a family of 3, living in a 5-room flat; a refined woman or girl who desires a home more than wages, to assist with light housework; no washing or sweeping. Box A-244, Post-Dispatch.

WOMEN—To help on ladies' coats. Louis Mange, 720 Olive.

WOMEN—To pack cones. Apply Prelli Cone Co., 108 Vine st.

WOMEN—Two colored; dishwashers. Delmonico Restaurant, 807 N. Grand.

WOMEN TO CLEAN OFFICES

Apply to Mr. Rutledge, Mermod, Jaccard & King Bldg., Broadway and Locust.

YOUNG LADY—To operate small electric machine, cutting out borders. Apply Wall Paper Dept., Grand Leader.

YOUNG WOMEN—Not under 20 years of age, for clerical work; must have at least eighth grade education. Box M-333, P. D.

YOUNG LADY STUDENT—Familiar with water-color work, to assist designer on electric sign drawings. Call Monday morning. Federal Sign Co., 1200 Pine st. (c)

WE wish to hear from young woman or lady interested in literary work; send us a story, article or poem for examination, hand-written; if acceptable we will pay you cash; if unpolished our staff will pay salary. Submit your MS. to Editor, Woman's Nat. Magazine, Desk 181, Washington, D. C.

WE have many good positions to fill in Texas, Arkansas, Missouri and other States for competent millinery, saleslady and millinery department managers; splendid salaries; long season. Apply Monday, S. Hasgall,

ROSENTHAL-SLOAN MILLINERY CO., 1700 Washington. (c)

SALESWOMEN WANTED

SALESLADIES—At Flos Studio; good money making. 509 N. Broadway. (c16)

SALESMEN—For Missouri and adjoining states; good proposition to able men; a great seller. Overton, 835 Main, Quincy, Ill.

SALESLADY—Thoroughly experienced, for woman's outer garments; describe. Box A-166, Post-Dispatch.

SALESLADIES—Candy; 2, for evening work; also one day girl; must have experience. Ibsen's, 912 Olive. (c7)

SALESLADIES—10-crew, $3 day; advertising canvassing, steady, city, county. Bellis, 4526 Cook.

SALESLADY—Experienced millinery; good salary; steady position. Michaels, 716 Washington.

SALESGIRLS—Catholic, to sell the Madonna wrist rosary, within a few days this article will be advertised in all leading papers. See us at once; we have a very interesting proposition to offer. 419 Frisco Bldg. (c22)

SALESLADIES—Good education and appearance; sell guaranteed nine writing fluids, neat samples salary an; commission; state age and qualifications. Box F-251, Post-Dispatch.

SALESLADY—To sell jobbers, specialty alone; jobbers our "Ver-Vet" fine luster silk knitting yarns; commission basis; makes anything a woman knits; excellent side line; offer railway fare, and more liberal and more lustrous than pure dye silk and durable as any silk; state experience. Address Carver-Boyd Yarn Co., 306 Broadway, New York (c)

SALESLADY and demonstrator for "Wear-Ever" Aluminum Cooking Utensils; must possess good personality, refinement and moving ability. Domestic science training desirable, but not essential. Ability to talk convincingly, make sales, and handle customers' kicks allowable. Must have references; state experience, references and salary expected, or phone Bridge 2750, Station F, for appointment. The Aluminum Cooking Utensil Co., East St. Louis, Ill.

ATTRACTIVE TRAVELING POSITION—Open within 10 days; experience unnecessary; rapid advancement; calling upon old customers and their friends; generous commission; business of the month, affording income $50 weekly. Will pay at start $25 weekly and $3.00 P. D. E. FARE.

Requiring refined woman, over 27, good address at least high school graduation or equivalent. C. C. Johnson, 913 Garland Bldg., Chicago.

DESIRABLE TRAVELING POSITION will be vacated March 10; acceptable applicant must be over 25 years old, with high school or college education; unmarried woman or widow without incumbrance preferred; pleasing personality and adaptability essential; no investment necessary; no experience required; position permanent with advancement; will pay right party $50 a week. Box M-377, Post-Dispatch.

LADIES—Earn $80 from the products of 10 flowering plants, which you can grow in your window; spare time; interested. Botanical, 513 West Haven, Conn.

MILLINERY SALESLADY—First-class experienced, yearly position. Box M-318, Post-Dispatch.

MILLINERY SALESLADIES—Of long experience; no others apply. Parisian Millinery Co., 317 N. 6th st. (c2)

$25 weekly a week for two hours' work; a day's a brand new hosiery proposition that beats them all; write for terms and free sample. Dept. 1, Consolidated Underwear Hosiery Co., 1215 Cotton st., Dayton, Ohio.

WOMAN—Of good personality and character, who finds it necessary to earn her own living; unusually profitable position; steady pay, with opportunity for advancement; must be ready to work at once. No line experience valuable, but not necessary. Miss Kamp, 1808 Wright Bldg.

SALESLADIES SCHAPER STORE

6th and Washington. (c)

Saleswomen

For coat and suit department; salaries up to $35 a week. ADDISON'S, 517 Washington. (c7)

WANTED — SHIRT WAIST SALESWOMEN

A number of attractive positions for women who have had experience in selling the better grades of shirt waists. Apply Supt.'s Office, Main Floor Gallery, FAMOUS-BARR COMPANY.

ATTENTION

Teachers and College Women

The general sales manager of a large Chicago corporation doing a nation-wide business will be in St. Louis early in March for the purpose of selecting a few teachers or college women who are interested in making a business connection. Positions require exceptional traits of character; offer railway fare, are to start and are worth $50 a week to qualified women. Southern territory now open. Fifty acre education and previous experience in first letter to insure consideration. Address C. C. Smith, Garland Bldg., Chicago, Ill.

ROOMS and BOARD

For rent, city, solid agate, 10c per line. Wanted, Hotels, Roommates, Rooms and Suburban Board, 5c per line. Room Agencies, 25c per line. Discount 1c per line on three or more insertions.

ROOMS FOR RENT—CITY

MISCELLANEOUS

ROOMS—Very cheap, for keeping in order. Box F-75, Post-Dispatch.

ROOMS—3 rooms; water, gas; large yard; $7.50. Tyler 1697W

ROOM—Front room; steam heat; all conveniences; gentlemen. Lindell 1069W after 6 p. m.

ROOM—Furnished room, in particularly modern apartment; ideal location; young lady employed. Cabany 5219W.

ROOM—Front room; steam heat; all conveniences; in the home of widow. Forest 6748.

ROOMS—Two, in rear business; gas stove; electric lights; reasonable; for particulars. Call Delmar 3543R.

ROOM—Strictly first-class; quiet; no other roomers; for gentleman with references. Box A-241, Post-Dispatch.

ROOM—Front room; southern exposure, hot water heat; electric light, private family; no other roomers; $2.25 per week; gentlemen only; phone Lindell 6260R.

CENTRAL

BELL, 3523—Furnished room, steam heat, hot water, one or two gentlemen.

BELL, 3939—Neatly furnished room; complete kitchenette; good heat; modern conveniences; reasonable.

BROADWAY, 1012½ N.—Furnished rooms, light housekeeping; two, en suite; reasonable; couple or ladies, downtown; gas range, etc. Call Sunday, (Select only.)

BIDDLE, 2115—Furnished front room, first-floor for light housekeeping, $2.00 weekly.

CASS, 1827—Pleasant room; piano, kitchen privileges, bath.

CASS, 1911—Furnished front room, heat, electric, bath, for 2 gentlemen or couple. Box A-161, Post-Dispatch.

CHOUTEAU, 922—Rooms, furnished complete housekeeping, sleeping rooms, $1.50 week up.

CHOUTEAU, 1756—Furnished housekeeping room; respectable; gas, bath; phone; 4 car lines.

CHOUTEAU, 1722—Clean housekeeping rooms; phone, bath, laundry; steam heat; respectable.

COMPTON, 1125 N.—Furnished housekeeping rooms, front, connecting; gas, range.

DICKSON, 2951—Nicely furnished rooms for light housekeeping; all conveniences; reasonable.

EASTON, 3057—Housekeeping second floor front $2.50, other rooms, $1.75; water in rooms, sleeping rooms, $1.25.

FRANKLIN, 3100—Well furnished housekeeping room; all conveniences.

FRANKLIN, 3408—Nicely furnished front housekeeping rooms, $1.50 up, heat.

GARRISON, 1007 N.—Neatly furnished light housekeeping and sleeping rooms; bath; gas, heated; phone and car line.

GLASGOW, 1404—2, front housekeeping rooms; 2d floor, private toilet; all conveniences.

GRAND, 12 N.—Nicely furnished room; running water. (c)

GRAND, 1213 N.—Nicely furnished light for 1 or 2 gentlemen.

LAWTON, 2915—1 unfurnished room, $1.25 per week.

LOCUST, 3127—Clean, modern steam-heated rooms, 75c a day $3 a week up. (c8)

LOCUST, 3142—Nice steam-heated housekeeping room; gas range; phone; $8. (c6)

LUCAS, 3523—Nicely furnished rooms, light housekeeping; hot and cold running water in every room; very reasonable, phone.

MARKET, 1007 N.—Neatly furnished light housekeeping and sleeping rooms; bath, gas, heated; phone and car line.

MORGAN, 3417—Rooms by day or week.

OLIVE, 3552A—2 neatly furnished rooms, southern exposure; free phone; all conveniences.

OLIVE, 2734—Housekeeping and sleeping rooms, $1 up.

OLIVE, 3925—Two fine, large rooms, gas; condition; running water; $6.50 month.

PINE, 3203A—Neatly furnished 3d-floor front for two gentlemen; electric, hot and cold water. Belmont 1112R.

PINE, 3515—Housekeeping rooms; complete; running water, electricity, phone, laundry; very reasonable.

ROOMS—Two front, $2.50 and $2. Apply in restaurant, Elliot and Wash.

THOMAS, 3065—2 furnished rooms for housekeeping; bath, furnace.

WASHINGTON, 3501—Nice front room; all conveniences; hot-water heat.

WASHINGTON, 3416—2-story front and kitchenette; steam heat; all conveniences.

WASHINGTON, 3424—Rooms for housekeeping, furnace heat, phone, sleeping rooms, $3 up.

WASHINGTON, 3118—Elegant sleeping, housekeeping rooms; all modern conveniences; $2, $2.50 up.

SOUTH

ANN, 2950—2 furnished rooms; heat, electric, bath; Sidney 3751.

BROADWAY, 4320A S.—Furnished rooms; cheerful; hot and cold water; reasonable; men preferred.

CALIFORNIA, 2014 ½—Furnished front room, first floor, for 1 or 2. (c)

CALIFORNIA, 2042A—Furnished rooms, bath; car line.

CALIFORNIA, 1805—2 large connecting rooms; large closet, bath, toilet; also 4 furnished room; adults.

CALIFORNIA, 3456—Large furnished room and board for 2 gentlemen; single beds; 3 car lines; Victor 4196L.

CARDINAL, 1420 S.—Two unfurnished rooms; water and gas furnished; $8 a month.

CAROLINE, 3509A—2 rooms furnished for housekeeping; all conveniences, $3.50 week.

CAROLINE, 2910—Two large unfurnished rooms, bath, gas, conveniences; private family.

COMPTON, 1630 S.—2 connecting light housekeeping rooms and furnished rooms.

FLORA CT., 3542—Large second-floor room for gentleman; $30; Grand and 4th st. cars pass corner.

FOLSOM, 3053—All conveniences. Phone Grand 473M.

FOLSOM, 3560—Neat furnished rooms; south exposure.

FOURTH, 2585 S.—Furnished front room; electric lights.

GEYER, 3949—Light front room; widow's home, 2 girls or couple.

GEYER, 3749—Nice, small room, electric light suitable for 1 party, $1.50.

GRAND, 3106A S.—2 front room; every convenience; gentleman only.

GRAND, 3152 S.—Furnished room for gentleman.

HENRIETTA, 2845—Furnished room; all conveniences; private family.

HENRIETTA, 2841—Furnished rooms for housekeeping; parlor set for sale.

HICKORY, 3000—Nicely furnished connecting rooms for housekeeping all conveniences

HICKORY, 915—Furnished room for light housekeeping; water in room, gas, adults, $2.50.

JEFFERSON, 3428A S.—Furnished room in private family; no other roomers; $3.

JUNIATA, 3540—Nicely furnished room; all conveniences; private home; telephone.

JUNIATA, 3644—Elegant furnished front room; all modern conveniences.

JUNIATA, 3634—Large furnished room, with use of kitchen; all conveniences; Bell phone; for gentlemen.

KENNETT PL., 1820—Single and connecting heat, electricity, phone, laundry, continuous hot water; $5 week.

LAFAYETTE, 2617—2 connecting light housekeeping rooms; gas and stove; rear.

LAFAYETTE, 2166—Light housekeeping rooms; conveniences; hot water heat.

LAFAYETTE, 3625—Nice steam-heated sleeping room, bath, electricity; phone; $2.

LAFAYETTE, 2621—Nicely furnished room for light housekeeping.

LAFAYETTE, 3632 (Apt. C)—Nicely furnished room, lady employed; private family; reasonable.

LAFAYETTE, 1830—Furnished connecting rooms for light housekeeping; all conveniences.

LEAF, 2824—Wanted, lady roomer; call after 2 o'clock Sunday.

MICHIGAN, 3229—Four light housekeeping room; connected.

MISSISSIPPI, 1921—2 housekeeping rooms complete; steam heat, running water, electricity; adults. Sunday, 3448 S. Jefferson av.

MISSISSIPPI, 1906 — Beautifully furnished, well-heated rooms. Phone Sidney 4166R.

MISSISSIPPI, 1424—Housekeeping rooms, facing Lafayette Park.

MISSISSIPPI, 1718—Nicely furnished front room, complete for light housekeeping.

MISSOURI, 2819—Two large, light rooms; water inside; separate entrance; $5.50.

MISSOURI, 1222—2 unfurnished rooms, with gas.

MISSOURI, 1219—Nice, clean housekeeping rooms; gas, bath, water children welcome.

MISSOURI, 1421—Furnished front room, for gentleman; private family; free bath.

MISSOURI, 1625—2 connecting rooms, for light housekeeping; opposite Lafayette Park. Grand 1469W.

NEBRASKA, 1909—2 rooms, furnished for light housekeeping; couple only. Bell phone.

NEOSHO, 3139—Two rooms and hall room; upstairs, $9.

NINTH, 1111 S.—Large furnished front room and small side room, furnished.

OREGON, 3104—2 rooms, electric light and water; $5.

OSAGE, 4505—Two rooms and bath; with heating stove.

OSCEOLA, 4216 (one block from car)—Two large furnished rooms for light housekeeping.

PARK, 1931—2 front housekeeping rooms; gas, electric.

PARK, 3325A—2 connecting rooms for housekeeping; 2d floor; private family.

PRESTON PL., 1741—Two rooms, light housekeeping or sleeping

ROOM—Nearly furnished room, $5 month; to quiet gentleman; no other roomers. Reid, 1908A (rear) Park av.

ROOMS—Rent 5 furnished rooms, heat, to small Protestant family; gentleman home and board with. Box L-68, Post-Dis.

ROOMS—Rent 5 furnished rooms, heat, to small Protestant family; gentleman home and board with. Box A-95, Post-Dis.

ROOM—Comfortable room, private home, all conveniences; lady or gentleman employed; couple, no line. South Side. Box A-104, Post-Dispatch.

ROOMS—A widow lady will rent two nice furnished rooms, with heat, for her board and washing. Call Victor 2294R or 2603 Park av., 5:30.

RUSSELL, 2004—Furnished room; all conveniences.

RUSSELL, 2650—Connecting rooms for light housekeeping; all conveniences.

RUSSELL, 2804—Furnished rooms, for work ing couple or 2 gentlemen; all conveniences.

RUSSELL, 2632—2 connecting rooms, for light housekeeping; newly decorated; electricity, water and sink.

RUSSELL, 2804—Furnished, large front room; modern conveniences; gentleman preferred. Sunday, 3021 Russell.

ROOMS FOR RENT—CITY

MISCELLANEOUS

BROADWAY, 1012½ N.—Furnished rooms, light housekeeping; two, en suite; reasonable; couple or ladies, downtown; gas range, etc. Call Sunday. (Select only.)

BIDDLE, 2115—Furnished front room, first-floor for light housekeeping, $2.00 weekly.

CASS, 1827—Pleasant room; piano, kitchen privileges, bath.

CASS, 1911—Furnished front room, heat, electric, bath, for 2 gentlemen or couple. Box A-161, Post-Dispatch.

CHOUTEAU, 922—Rooms, furnished complete housekeeping, sleeping rooms, $1.50 week up.

CHOUTEAU, 1756—Furnished housekeeping room; respectable; gas, bath; phone; 4 car lines.

CHOUTEAU, 1722—Clean housekeeping rooms; phone, bath, laundry; steam heat; respectable.

COMPTON, 1125 N.—Furnished housekeeping rooms, front, connecting; gas, range.

DICKSON, 2951—Nicely furnished rooms for light housekeeping; all conveniences; reasonable.

EASTON, 3057—Housekeeping second floor front $2.50, other rooms, $1.75; water in rooms, sleeping rooms, $1.25.

FRANKLIN, 3100—Well furnished housekeeping room; all conveniences.

FRANKLIN, 3408—Nicely furnished front housekeeping rooms, $1.50 up, heat.

GARRISON, 1007 N.—Neatly furnished light housekeeping and sleeping rooms; bath, gas, heated; phone and car line.

GLASGOW, 1404—2, front housekeeping rooms; 2d floor, private toilet; all conveniences.

GRAND, 12 N.—Nicely furnished room; running water. (c)

GRAND, 1213 N.—Nicely furnished light for 1 or 2 gentlemen.

LAWTON, 2915—1 unfurnished room, $1.25 per week.

LOCUST, 3127—Clean, modern steam-heated rooms, 75c a day $3 a week up. (c8)

LOCUST, 3142—Nice steam-heated housekeeping room; gas range; phone; $8. (c6)

LUCAS, 3523—Nicely furnished rooms, light housekeeping; hot and cold running water in every room; very reasonable, phone.

MARKET, 1007 N.—Neatly furnished light housekeeping and sleeping rooms; bath, gas, heated; phone and car line.

MORGAN, 3417—Rooms by day or week.

OLIVE, 3552A—2 neatly furnished rooms, southern exposure; free phone; all conveniences.

OLIVE, 2734—Housekeeping and sleeping rooms, $1 up.

OLIVE, 3925—Two fine, large rooms, gas; condition; running water; $6.50 month.

PINE, 3203A—Neatly furnished 3d-floor front for two gentlemen; electric, hot and cold water. Belmont 1112R.

PINE, 3515—Housekeeping rooms; complete; running water, electricity, phone, laundry; very reasonable.

ROOMS—Two front, $2.50 and $2. Apply in restaurant, Elliot and Wash.

THOMAS, 3065—2 furnished rooms for housekeeping; bath, furnace.

WASHINGTON, 3501—Nice front room; all conveniences; hot-water heat.

WASHINGTON, 3416—2-story front and kitchenette; steam heat; all conveniences.

WASHINGTON, 3424—Rooms for housekeeping, furnace heat, phone, sleeping rooms, $3 up.

WASHINGTON, 3118—Elegant sleeping, housekeeping rooms; all modern conveniences; $2, $2.50 up.

SOUTH

ANN, 2950—2 furnished rooms; heat, electric, bath; Sidney 3751.

BROADWAY, 4320A S.—Furnished rooms; cheerful; hot and cold water; reasonable; men preferred.

CALIFORNIA, 2014 ½—Furnished front room, first floor, for 1 or 2. (c)

CALIFORNIA, 2042A—Furnished rooms, bath; car line.

CALIFORNIA, 1805—2 large connecting rooms; large closet, bath, toilet; also 4 furnished room; adults.

CALIFORNIA, 3456—Large furnished room and board for 2 gentlemen; single beds; 3 car lines; Victor 4196L.

CARDINAL, 1420 S.—Two unfurnished rooms; water and gas furnished; $8 a month.

CAROLINE, 3509A—2 rooms furnished for housekeeping; all conveniences, $3.50 week.

CAROLINE, 2910—Two large unfurnished rooms, bath, gas, conveniences; private family.

COMPTON, 1630 S.—2 connecting light housekeeping rooms and furnished rooms.

FLORA CT., 3542—Large second-floor room for gentleman; $30; Grand and 4th st. cars pass corner.

FOLSOM, 3053—All conveniences. Phone Grand 473M.

FOLSOM, 3560—Neat furnished rooms; south exposure.

FOURTH, 2585 S.—Furnished front room; electric lights.

GEYER, 3949—Light front room; widow's home, 2 girls or couple.

GEYER, 3749—Nice, small room, electric light suitable for 1 party, $1.50.

GRAND, 3106A S.—2 front room; every convenience; gentleman only.

GRAND, 3152 S.—Furnished room for gentleman.

HENRIETTA, 2845—Furnished rooms; all conveniences; private family.

HENRIETTA, 2841—Furnished rooms for housekeeping; parlor set for sale.

HICKORY, 3000—Nicely furnished connecting rooms for housekeeping all conveniences

HICKORY, 915—Furnished room for light housekeeping; water in room, gas, adults, $2.50.

JEFFERSON, 3428A S.—Furnished room in private family; no other roomers; $3.

JUNIATA, 3540—Nicely furnished room; all conveniences; private home; telephone.

JUNIATA, 3644—Elegant furnished front room; all modern conveniences.

JUNIATA, 3634—Large furnished room, with use of kitchen; all conveniences; Bell phone; for gentlemen.

KENNETT PL., 1820—Single and connecting heat, electricity, phone, laundry, continuous hot water; $5 week.

LAFAYETTE, 2617—2 connecting light housekeeping rooms; gas and stove; rear.

LAFAYETTE, 2166—Light housekeeping rooms; conveniences; hot water heat.

LAFAYETTE, 3625—Nice steam-heated sleeping room, bath, electricity; phone; $2.

LAFAYETTE, 2621—Nicely furnished room for light housekeeping.

LAFAYETTE, 3632 (Apt. C)—Nicely furnished room, lady employed; private family; reasonable.

LAFAYETTE, 1830—Furnished connecting rooms for light housekeeping; all conveniences.

LEAF, 2824—Wanted, lady roomer; call after 2 o'clock Sunday.

MICHIGAN, 3229—Four light housekeeping room; connected.

MISSISSIPPI, 1921—2 housekeeping rooms complete; steam heat, running water, electricity; adults. Sunday, 3448 S. Jefferson av.

MISSISSIPPI, 1906 — Beautifully furnished, well-heated rooms. Phone Sidney 4166R.

MISSISSIPPI, 1424—Housekeeping rooms, facing Lafayette Park.

MISSISSIPPI, 1718—Nicely furnished front room, complete for light housekeeping.

MISSOURI, 2819—Two large, light rooms; water inside; separate entrance; $5.50.

MISSOURI, 1222—2 unfurnished rooms, with gas.

MISSOURI, 1219—Nice, clean housekeeping rooms; gas, bath, water children welcome.

MISSOURI, 1421—Furnished front room, for gentleman; private family; free bath.

MISSOURI, 1625—2 connecting rooms, for light housekeeping; opposite Lafayette Park. Grand 1469W.

NEBRASKA, 1909—2 rooms, furnished for light housekeeping; couple only. Bell phone.

NEOSHO, 3139—Two rooms and hall room; upstairs, $9.

NINTH, 1111 S.—Large furnished front room and small side room, furnished.

OREGON, 3104—2 rooms, electric light and water; $5.

OSAGE, 4505—Two rooms and bath; with heating stove.

OSCEOLA, 4216 (one block from car)—Two large furnished rooms for light housekeeping.

PARK, 1931—2 front housekeeping rooms; gas, electric.

PARK, 3325A—2 connecting rooms for housekeeping; 2d floor; private family.

PRESTON PL., 1741—Two rooms, light housekeeping or sleeping

ROOM—Nearly furnished room, $5 month; to quiet gentleman; no other roomers. Reid, 1908A (rear) Park av.

ROOMS—Rent 5 furnished rooms, heat, to small Protestant family; gentleman home and board with. Box L-68, Post-Dis.

ROOMS—Rent 5 furnished rooms, heat, to small Protestant family; gentleman home and board with. Box A-95, Post-Dis.

ROOM—Comfortable room, private home, all conveniences; lady or gentleman employed; couple, no line. South Side. Box A-104, Post-Dispatch.

ROOMS—A widow lady will rent two nice furnished rooms, with heat, for her board and washing. Call Victor 2294R or 2603 Park av., 5:30.

RUSSELL, 2004—Furnished room; all conveniences.

RUSSELL, 2650—Connecting rooms for light housekeeping; all conveniences.

RUSSELL, 2804—Furnished rooms, for working couple or 2 gentlemen; all conveniences.

RUSSELL, 2632—2 connecting rooms, for light housekeeping; newly decorated; electricity, water and sink.

RUSSELL, 2804—Furnished, large front room; modern conveniences; gentleman preferred. Sunday, 3021 Russell.

WEST

AUBERT, 747A—Nicely furnished 3 or 4 rooms; half block to car.

AUBERT, 737—Nicely furnished room; southern exposure; Forest 2821J.

AUBERT, 704—Furnished room; modern; every convenience; gentleman preferred.

AUBERT, 746—Clean, comfortable room; modern; employed people; Taylor, Delmar, Hodiamont cars.

AUBERT, 746—Light housekeeping room; large, clean, warm; convenient gentleman; Delmar and Hodiamont car.

AUBERT, 736—Neatly furnished room in private family; gentleman preferred; Forest 3560R.

BARTMER, 6128—Furnished rooms, heated for housekeeping, $3; ball room, $3.

BAYARD, 754—Medium-sized light housekeeping rooms; $2.50 per week

CABANNE, 3549—Steam heat; constant hot water; private family; gentleman or lady employed; $3 week. Phone Forest 3090M.

CARPENTER PL., 726—Two front housekeeping rooms; all conveniences. Bell phone.

CATES, 2014—Well furnished rooms for gentleman. Forest 1598.

CATES, 2083—Furnished room for gentleman; private family. Forest 3495W.

COOK, 3679—2 neatly furnished rooms, second floor. (c)

COOK, 3751—Two adjoining rooms; gas range, bath; couple.

DELMAR BL., 4202—Furnished rooms.

DELMAR BL., 5032—Large, newly furnished room, for 2 employed. Forest 5065. (1)

DELMAR BL., 5060A—Nicely furnished room; all conveniences; reasonable.

DELMAR BL., 4220—Room for light house keeping; second-floor front; conveniences, $2.50 week.

DELMAR, 4469—Two rooms, sleeping or housekeeping; steam heat.

DELMAR, 4467—Bed room comforts and conveniences of home, reasonable, bell phone.

DELMAR, 3937—Furnished rooms; kitchenette with good heat.

DELMAR, 3874—Room for gentleman in private quiet home; shower bath.

DELMAR, 5060A—Neatly furnished front rooms; steam heat; Forest 5071.

DELMAR BL., 4065—Sleeping rooms, with double and single beds.

DELMAR BL., 5015A—Hot-water heated, light room; all conveniences; rent or couple.

DELMAR BL., 4606A—Room and board; beautiful, steam-heated apartment; lady or gentleman. (c)

DELMAR BL., 5060A—Furnished rooms, new furniture; all conveniences; $3 and $4 week.

DELMAR BL., 3707—Neatly furnished, large front room; complete housekeeping; modern conveniences; reasonable.

DELMAR BL., 4185—Nicely furnished housekeeping rooms; all modern conveniences; also garage.

DELMAR BL., 5247—2 connecting housekeeping rooms; gas range and water; all conveniences.

DELMAR BL., 4356—Two large rooms, furnished for housekeeping; light, gas, linens, phone.

DELMAR BL., 4427—Nicely furnished 2d-floor front room; conveniences; private family.

DELMAR BL., 3948—Second-floor front housekeeping room; gas range, electricity; 2 blind-floor connecting. Phone Grand 473M.

DELMAR, 5212A—Neatly furnished room and kitchen; complete for housekeeping, reasonable.

DELMAR BL., 5890 (2d floor east)—Nicely furnished room in steam-heated apartment. (1)

DELMAR, 4439—Second-floor front; south; good heat; continuous hot water; private family; Forest 5824W.

DELMAR BL., 4629A—Nicely furnished front room; southern exposure; all conveniences, 1 or 2 gentlemen; steam heat.

DELMAR, 5715—2 or 3 unfurnished rooms, second-floor front; also housekeeping room; garage if desired; all conveniences. 4259 Delmar.

DELMAR, 4419—Room and kitchen, furnished housekeeping; $1.75 weekly.

ENRIGHT, 5093—One large front room, suitable for 1 or 2 gentlemen. Phone 6326W.

ENRIGHT, 5093—Large, sunny room; hot water continuous hot water. Forest 3431M.

ENRIGHT, 4277—Furnished front room, steam heat; all conveniences; private family.

ENRIGHT, 4603—Neatly furnished, front housekeeping rooms with alcove; southern exposure; all conveniences.

ENRIGHT, 4364—Housekeeping, sleeping, gas, electricity, hot water; convenient; couple employed.

ENRIGHT, 5617—Well furnished second-floor front room; hot water heat; private home; references exchanged.

ENRIGHT, 4128—Beautifully furnished sleeping room; continuous hot water; well heated, quiet home; free phone.

ENRIGHT, 4170—Beautifully furnished connecting rooms for housekeeping; hot water heat. Lindell 4873.

ENRIGHT, 5077—Large room; nicely furnished; continued; hot water, electricity and gas.

ENRIGHT, 5255—Nicely furnished southern room; modern apartment; all conveniences. second floor.

ENRIGHT, 4132—Furnished 2 bright, cheerful connecting housekeeping rooms; $5.50; couple, home.

ENRIGHT, 4118A—Beautiful furnished connecting rooms; suitable for light housekeeping; gentlemen; free phone. Linden 4357.

ENRIGHT, 4107—Two bedrooms and kitchenette for housekeeping; well furnished; phone, every convenience. Lindell 5718.

ETZEL, 5761—One large room for gentleman; all conveniences. Cabany 6178.

ETZEL, 5858—2d-story front room; alcove; owner's home. Cabany 3884M.

EUCLID, 1320 N.—2 connecting rooms.

EUCLID, 1320 N.—Nicely furnished; reasonable rent; private residence. Call Forest 1857.

EUCLID, 739 N.—Nicely furnished front room; gentlemen preferred. Forest 5209.

EUCLID, 618 N.—Near Delmar; nicely furnished room; reasonable; gentlemen preferred.

EUCLID, 762 N.—Nicely furnished rooms; also light housekeeping rooms; all accomodations.

EVANS, 4245—Two rooms for light housekeeping; private family.

FINNEY, 3907—Two lovely connecting furnished front rooms for housekeeping; gas range; furnace heat; dishes; must be seen to be appreciated.

FOREST PARK BL., 3959—Furnished room for private family.

FOUNTAIN, 4819—2 unfurnished rooms; couple or gentleman; furnished; gas, heat; light, phone; reasonable.

FOUNTAIN, 4803—Apt. B, large, well-furnished room; excellent room; private family.

FOUNTAIN, 4812—Desirable room; all conveniences; gentlemen only; $2.50. Delmar 3319L.

GOODFELLOW, 1253—Elegantly furnished room for gentleman. Cabany 5356J.

GOODFELLOW, 934A—Nice corner front room, furnished; $5; bath. Hodiamont car.

HAMILTON, 628—Beautiful furnished large connecting room; player-piano; corner; steam heat; continuous hot water; bath adjoining.

HODIAMONT, 1269—Housekeeping suite, 2 or 3

ROOMS WANTED

ROOM Wtd.—Gentleman employed wants room, not over $2.50. Box A-351, Post-Dis.

ROOM Wtd.—Unfurnished; mother and daughter; both employed. Box A-251, P.-D.

ROOM Wtd.—Vicinity of Clara and Delmar, for lady. Cabany 4332. (c)

ROOM Wtd.—Quiet warm room, lady employed; west; reference. Box P-188, P.-D.

FURNISHED ROOM Wtd.—In nice quiet apartment; state location, etc. Box K-253, Post-Dispatch.

ROOM Wtd.—By middle-aged gentleman; Park and Grand; state price. 922 S. Vandeventer.

ROOMS Wtd.—3 or 4 unfurnished rooms or flat, west or south; 2 adults. Address C62A Etzel.

ROOM Wtd.—On or within one block of Grand av., within 10 blocks north of Cleveland High, for two men. Grand 2608J.

ROOM Wtd.—Large room, private home, western part of city, for lady; board optional; give phone. Box C-100, P.-D.

ROOM—In west end by lady employed; must have all conveniences and be reasonable; state full particulars. Box F-79, P.-D.

ROOM Wtd.—Unfurnished; between Rutger and Arsenal, Jefferson and Tower Grove. Miss Lange, suite 324-26 Nicholas Bldg., Grand and Park. (c)

ROOMS Wtd.—2 unfurnished housekeeping rooms for 2 adults with quiet people; must be reasonable; have convenient answer by mail; Mrs. W. 925A South Sarah.

ROOM Wtd.—Young man desires clean, light, warm room within walking distance Grand av., near Olive or Hodiamont line; hot water continuously. Box F-55, Post-Dispatch.

ROOM Wtd.—Furnished, by young business man in refined congenial family, with no other rooms; reliable family; give price; telephone. Box A-157, Post-Dispatch.

ROOMS Wtd.—Two, unfurnished; heat, gas, light and continuous hot water; in private home by two business women. Box F-28, Post-Dispatch.

ROOM Wtd.—To rent plain, clean, furnished room, with lady privileges, $8 to $10 per month; within 20 or 30 minutes' walk of 24 and Arsenal sts.; for respectable workingman. Box A-295, Post-Dispatch.

ROOM Wtd.—Gentleman, in home of private family, west of Taylor; permanent; no other roomers; can furnish references; wishes to move on March 1. Box A-108, Post-Dispatch.

ROOMS Wtd.—By elderly lady and husband, 3 large light, unfurnished rooms with heat, light, cooking, gas and running water in modern-kind residence, between Grand avenue and Taylor; Laclede and West Belle; Lindell or Delmar. (c)

ROOMS Wtd.—Feb. 24-25-26 for delegates to League of Nations Congress; state name, street address, how many rooms, telephone, if any; price with and without meals. Address Director Hotel Placement Bureau, League to Enforce Peace, Hotel Statler. (c8)

ROOMS AND BOARD WANTED

ROOM Wtd.—For 12-year-old girl; must be near open-air school; will pay small board; child is delicate. Call Monday, 237 Mueblebach Course Drive.

ROOM AND BOARD Wtd.—In private family, for elderly lady; no other boarders. Box K-353, Post-Dispatch.

ROOM AND BOARD Wtd.—By lady employed; or light housekeeping; in small private family. Box A-288, Post-Dispatch.

ROOM AND BOARD Wtd.—For 1 or 2 gents, in private home; references exchanged; near Walton and Page. Box F-187, Post-D.

ROOM AND BOARD Wtd. By Young lady employed in private family; south side preferred; give price; Box M-300, P.-D.

ROOM AND BOARD Wtd.—Two rooms, Jewish couple and baby; west End; state price. Box K-345, Post-Dispatch.

ROOM AND BOARD Wtd.—By refined young man, in private family, south, 611 Soulard, or Jay and Laclede. Box M-103, Post-Dis. (7)

ROOM AND BOARD Wtd.—Tower Grove district, by congenial young couple employed; reasonable. Box M-419, Post-Dis. (c7)

BOARD Wtd.—Lady stenographer wants good boarding place; $25; particulars, Box A-98, Post-Dispatch.

ROOM AND BOARD—Wtd. Lady employed; private family or with lady living alone; Box F-87, Post-Dispatch.

ROOM AND BOARD—Wtd. By lady and child 5 years; lady employed; Mrs. Maunard, Central 3090. (c)

ROOM AND BOARD Wtd.—By couple, in apartment or private home; 4500 to 5300 west; must be first-class. Grand 3547J. (c)

ROOM AND BOARD Wtd.—In private Catholic family, by 2 ladies employed; state terms. Box A-56, Post-Dispatch.

ROOM AND BOARD Wtd.—Private family; gentleman; no other boarders; reasonable. Box K-130, Post-Dispatch.

ROOM AND BOARD Wtd.—Vicinity Tower Grove Park; by young lady. Box A-202, Post-Dispatch.

ROOM AND BOARD Wtd.—Girls desire room and board on South Side; give full particulars. Box K-329, Post-Dispatch.

ROOM Wtd.—With breakfast, in private family; must be homelike; lady employed. Box A-162, Post-Dispatch.

ROOM AND BOARD—Up-to-date homelike room and board for 2 or 3 in family exceptional Shaw district; also garage. Grand 2969.

ROOM AND BOARD Wtd.—In private family, by man employed; willing to pay $20 monthly; best of references. Box A-156, Post-Dispatch.

GOOD ROOM AND BOARD—For gentleman near Wellston, with private family; 11 Delmar 6391, Sunday bet. 2 and 3 o'clock or Monday bet. 12 and 1.

ROOM AND BOARD Wtd.—Or room for light housekeeping; on Enright or Delmar; west of Clara, or in Clayton, by man and wife. Box M-348, Post-Dis.

ROOM AND BOARD Wtd.—Double 2d-floor room; single bed; three meals; reasonable. Tower Grove-King's highway. Box A-332, Post-Dispatch.

ROOMS AND BOARD Wtd.—Two refined ladies employed, require warm room and board in private family; Cathedral Parish preferred. Box A-72, Post-Dispatch.

ROOM AND BOARD Wtd.—West, by couple; private bath; garage on place or near by. J. C. Mayfield Beverage Co. Both phones at 3E. Title Guaranty Bldg.

ROOMS AND BOARD Wtd.—Two rooms, furnished or unfurnished; private family, or small hotel; couple with child, 5; good location. Bell phone, Webster 1016. (c)

ROOM AND BOARD Wtd.—Young man, private family; between Grand and King's highway; several blocks either side Tower Grove Park; state terms. Box A109, Post-Dispatch.

ROOM AND BOARD Wtd.—By young couple, West End preferred; twin beds, continuous hot water, southern exposure; please state terms; references furnished. Box A-248, Post-Dispatch.

ROOMMATES WANTED

ROOMMATE Wtd.—Lady; all conveniences; call before noon. 3013 Bailey.

ROOMMATE Wtd.—By elderly lady. 3211 Arsenal st.

ROOMMATE Wtd.—By nice gentleman; $110 Ends; homelive surroundings; board optional.

SUBURBAN BOARD

ROOM AND BOARD—With garage optional, in University City; private home; gentleman. Cabany 1345R.

FOR SALE—WTD

Solid agate, 15c line, minimum 30c. Out-of-town orders 1c per line extra on Amusements, Rooms and Lunches, Cameras, Store and Office Fixtures. Discount 1c per line on three or more insertions.

MISCELLANEOUS FOR SALE

ABDOMINAL BELTS—Elastic stockings, R. J. Dawson Invalid Supply Co., 616 Pine. (c60)

AIR COMPRESSOR—For sale, with or without motor. Box F-76, Post-Dis. (c)

AMMONIA FITTINGS—We have purchased at auction from Fred W. Wolf & Co., Chicago, Ill., several carloads of new ammonia fittings, which we will offer at reduced prices; they are all stamped fittings; 3½-ton Linde ice machines, one 25-ton ice machine; these machines are new; come and select what you want or send us your orders, which will be filled promptly. J. A. Stern, 17th and Chestnut. Both phones. (c99)

ANGLE VALVES, 3½": 6" Globe Valve; 5" Gate Valve; 3" Vertical Check Valves; 10' Ventilating Fan; 2 Machine Stands; 100-gal. Tank, with coil; 120-gal. Oil Tank; lot Corrugated iron; heavy wooden roller, 30"x48"; 2128 Washington.

BAGS—For sale, cotton seamless, heavy grain bags; 5000 second-hand. 1134 S. 12th.

BARBER CHAIR—For sale; nice hydraulic and fixtures; also wash stand. 2132 Frank av. (c)

BILLIARD TABLE—For sale or trade; 5x10; Hamilton Hotel billiard parlor, Hamilton and Maple.

BILLIARD AND POCKET TABLES—New and secondhand, at lowest prices. Supplies and repairs. Missouri Billiard Mfg. Co., 110 Broadway, St. Louis, Mo. (c99)

BILLIARD and pool tables for sale; new and secondhands repairing and supplies of all kinds. A. E. Schmidt, 1111 Pine st. Main 2776, Central 4494.

BOB SLEIGH—For sale, 10 ft. long. 7115 Kashville av.

BRACES—Flat-foot arches; artificial legs. R. J. Dawson Invalid Supply Co., 616 Pine. (c99)

CANDY MAKERS' TOOLS—For sale, various; also 3 Obelite water coolers. Ibsen's, 313 Olive.

CASH REGISTERS, sealed, used; 30 bought, sold; bargains guaranteed. 1014 Pine. (c99)

CASH—For sale, half pint, screw top; will exchange. 3630A Nebraska.

CASE—For sale, horseshoe shape; 9 feet long on each side; plate top. Page and Academy.

CASH REGISTER—For sale, small National; total adder; bargain. 1908A Arsenal.

CASH REGISTERS—For sale, 3, perfect condition; cheap. 2137 Franklin. (c)

CASH REGISTER—For sale, one National, 21 keys. 3928 S. Broadway, for $50. (c)

CASH REGISTER—For sale; large, 2-drawer National; sacrifice, $60. Call Monday, 207 N. 17th st.

CEMETERY LOT—For sale, small, in Bellefontaine Cemetery. Call at 2019 Lucas, Central 4311, Bomont 1120. (c)

CHECK PROTECTORS — Money-changing machines, denominators, adding machines, typewriters, accessories, fine repair work, low prices. Adding Machine and Typewriter Co., 204 N. 7th st.

CLOCKS—For sale; 30 8-day movements; in good order 420 Holand Bldg.

CLOCKS—For sale; antique and electric; good running order. F. W. Kuecht, 420 Holland Bldg.

CLOTH CUTTERS—For sale, Universal, electric; cost $275 each; cheap. 819 Franklin.

COFFEE ROASTER—For sale, fine Royal. 3608 Delmar.

COFFEE—20c, 25c, 30c, 35c. Roll's Grocery, 1403 S. Broadway.

COFFEE AND PEANUT ROASTER—For sale; Royal; 25-lb. capacity; a bargain. Central 6907R. 2350 Market st. (c)

COFFEE MILL—For sale, electric, $65; meat grinder; $55; also exchange. 2616 N. 11th.

COFFEE MILL—For sale, A. C. electric; computing scale; reasonable; must sell at once; A. M. Sunday or Monday, 1508 Franklin.

COFFEE URN—For sale cheap. Roy, 2855 S. Broadway.

COLD MEAT SLICING MACHINE—For sale, fine condition; cheap. Box A-206, P.-D.

COMPUTING SCALES—Cash registers, coffee mills, refrigerators, safes; world's foremost fixture house. Howe Scale Co., 512-514 St. Charles st. (c8)

CORN—For sale. Apply 4435 Dewey. (c)

CRANE—For sale, pull you out crane; cheap. Bomont 3140. 2802 Olive. (c)

DENTAL CHAIR—For sale, Wilkinson, and cabinet. Phone Cabany 3003R.

DENTAL CHAIR—For sale, Dentscope foot engine. Apply Monday or Tuesday, A. Selzirk & Co., 1808-10-12 Chouteau. (c)

DESKS—For sale, rolltop and flat top, for storage charges. New York Storage Co., 2219 Wash st.

DICTAPHONE—For sale, 1 Columbia model No. 7, type A dictaphone, in excellent condition. Curtis & Co. Mfg. Co., Wellston, Mo.

DRAFTSMAN'S TABLE—For sale; large board, 42x72, new; big bargain. Henry Hill, Hillsdale, Mo.

DRESS FORM—For sale, adjustable, any size, brand-new; a snap. Phone Lindell 247 or call Apartment 208, 3720 Olive st.

DRESS FORM—For sale; Acme, adjustable; size 36 to 46; also good old violin and case; both in good condition. Grand 2340W. (c)

EASY DUMP—Clay, brick, rubbish, cinders, 25 cents load. 1119 Clark. Smith.

ELASTIC STOCKINGS—Abdominal belts. R. J. Dawson Invalid Supply Co., 216 Pine st. (c99)

ELECTRIC FAN—For sale, 12-inch blade, d. c., good as new, $6. 1128 Hickory.

ELECTRIC LIGHT PLANT—For sale; for country home. Box F-106, Post-Dis. (c)

ELECTRIC SIGN—For sale or exchange, large Federal electric sign. 3405 Cherokee av.

ELECTRIC CLEANER—For sale, Frantz Premier; good condition; $20. Box A-138, Post-Dispatch.

ELECTRIC SIGN—For sale, electric day and night changeable sign; a million showcards in one. H. Denoon, 4050 Blaine av.; Grand 4649W.

ELLIOTT ADDRESSOGRAPH—Perfect; bargain; $50. Adding Machine and Typewriter Co., 204 N. 7th st.

EXTENSION LADDER—For sale; 38 ft.; new steel hames, collar pad and mandolin. 2910 Easton.

FANCY WORK—Easton Novelty Shop, 4971 Easton av. will dispose of your embroidery, crochet and tatting; ladies' dresses, bungalow aprons and children's dresses, made to order. (c)

FIRE EXTINGUISHERS—We manufacture and repair the underwriters' approved "The General Mfg. Co., 18th and Pine. (c8)

FORGE—For sale, used hand forge, blowers, vise, anvils, tools, etc. Phone Victor 1868. Franklin Hardware Co., 812 Franklin av.

FURNACE—For sale; hot air, good as new; install; reasonable and guaranteed. 5510 Beacon.

GLASS—For sale; hotbed sash; size 8x10. 4064 S. Grand. (c)

GYMNASIUM MAP—For sale. 5313 Magnolia.

HAIR DRYER—For sale; large electric. 3406 Cherokee st.; Victor 3107J.

HOT-WATER BOILER—For sale; 540-ft. cheap. Central 6424R. 3956 Sherman.

HOT-WATER HEATER—For sale; Humphrey instantaneous, for bath; new; $15. 3505 Russell.

INSTRUMENTS—For sale; new and second-hand builders' and surveyors' instruments. Wissler Instrument Works, 613 N. Broadway. Davis Bldg. (c99)

INVALID CHAIR Wtd.—One-wheel; any condition. R. McCauley, 508 St. Joseph st.

INVALID CHAIRS, invalid supplies for sale or rent; trusses, braces, elastic stockings, supporters. H. E. Lehde, 8 S. Broadway.

INVALID WHEEL CHAIRS—For sale or rent; sick-room requirements of every description. 4219 Olive. Phones: Delmar 467, Lindell 3007.

INVALID CHAIRS—For sale or rent; bedside tables, back rests, crutches, sick-room supplies. R. J. Dawson Invalid Supply Co., 616 Pine. (c99)

IRON and wire guards for doors and windows; blacksmithing, locksmithing and repairing. Jos. B. Schaffenreuer Iron Works, 3629A Cafe.

JOBBERS, ATTENTION!—If you want candied popcorn wholesale, call at 1002 N. Grand av.

KINDLING WOOD—For sale; blocks, $2.50 a load. 2513W Hebert st.

KINDLING—For sale, 20 loads dry pine; cheap. 1119 Clark. Smith Wreckers, Lindell 279.

KINDLING WOOD—For sale. Western Veneer Products Co., 3900 Chouteau av. Grand 717. (c)

LEATHER SCRAP—For sale, 5000 lbs., good for many purposes, cheap. Teuscher & Sons, 527 N. 2d st.

LADDER—For sale, 36-ft. extension ladder; also corner lavatory, with faucets. 3211 Bailey.

LADDERS—For sale, blow torch, shellac, paints, furniture, clothing, miscellaneous. 5478 Beacon.

LATHE—For sale, Quackenbush bench lathe, 6-inch swing; 30-inch bed, at a bargain. Franklin Hardware Co., 812 Franklin. (c)

MIRRORS—For sale, 18x48 inches; gilt frames, $5 to $8. New York Storage Co., 2219 Wash st.

MOVING PICTURE MACHINE—For sale; Powers; and rectifier; also a piano; will sell separately; bargain. Box A-225, P.-D.

MOTORS—For sale or rent; all sizes; new and used; wiring, repairing and installing. Acme Electric Co., 221 Market st. (c99)

MUSIC ROLLS—For sale, reasonable; state note: oil heater, law books. 3104 School st.

1 MOTOR WEAVING MACHINE—For sale, for cloth; made by Wallace & Smith Co., Laporte, Ind. J. Stern, 17th and Chestnut. (c99)

NEWSPAPERS—For sale clean; for wrapping purposes. 4137B Olive.

NEWEST CONFECTION—Be first to introduce it; anyone can make it; healthy; children go wild over it, grown-ups like it, too; inexpensive; fine for entertainments; may be sold easily; send quarter (no stamps) for recipe. Mary Parlin, 1320 College, Little Rock, Ark.

NEW city map just out, showing the route of every line, every street, indexed and numbered; sent postpaid, 25c. Fostoria Co., 410 Washington. (c62)

OIL TANK WAGONS—For sale; S, 400 to 800 gal. capacity; 8 street flushing tank wagons, 900-gal. capacity; just right for road oiling. J. A. Stern, 17th and Chestnut. (c99)

ORNAMENTS—For sale, selection of very fine ivory ornaments and Indian relics. 2609 N. Taylor av.

PAINTINGS—For sale, very old, by St. Louis and other famous artists, cheap. 1532 Market st.; barber shop.

PAINT—For sale, high-grade household, 17 beautiful colors, ½ pint, 15c; pint, 25c; gallon free with each purchase. Western Brush Co., 206 S. Broadway. (c99)

PARLOR POOL TABLE—For sale, 3x6 feet and stand; baby go-cart and icebox; reasonable. 4531 Labadie.

PARLOR POOL TABLE—For sale, $55, cost $125; erector, Model Builder, $7.50, cost $15. 2718L, Indiana av. Victor 3467J.

PARLOR SUITE—For sale, mahogany, 3 pieces; very fine, modern; $16. New York Storage Co., 2219 Wash st. (c)

PATENT—For sale, leaning ladder, stepladder and chair. 2705 S. 7th. M. A. Brewer.

PICTURES FROM "THE LAND OF THE MIDNIGHT SUN"—ALASKA, A WONDERFUL VIEW OF MOUNT McKINLEY, HIGHEST, MOST PICTURESQUE MOUNTAIN ON THE NORTH AMERICAN CONTINENT, 20,300 FEET. PRINTED ON DOUBLE WEIGHT EXTRA HEAVY PHOTOGRAPHIC PAPER READY FOR FRAMING SIZE 9x11. SENT TO ANY ADDRESS THROUGHOUT THE WORLD ON RECEIPT OF PRICE, $1. ALSO REINDEER HERD PICTURE, SAME SIZE AND PRICE. ADDRESS WALTER MEYEART, LA TOUCHE, ALASKA, P. O. BOX 174.

POCKETBOOKS—For sale, all leather, 15 dozen, $1 each; will take $45 for lot; send 35c for sample. Verity, 2137 Cherry av. Wellston.

POOL TABLES—For sale, 3 good, complete; balls, cues, racks, for $100 cash. Call or see J. O. Sturdy, Valley Park, Mo. (99)

POOL TABLE—For sale, size 4x8; good condition; a bargain at $45. Cigar store, corner Broadway and Wisconsin. Box A-61, Post-Dispatch.

POOL TABLES—For sale, two in good condition; cheap. Box A-92, Post-Dispatch.

PRESCRIPTION BOTTLES—For sale, 50 gross, new, 6-oz.; $2.75 per gross. 2802 Olive.

PRESS—For sale; 5x8 Pearl; cabinet and type and all accessories; bargain. 2703A Clifton av.

PRINTING MATERIAL—For sale; and 19-inch C. & P. cutter. 1018 S. 18th.

RADIATORS—For sale, 3 Clow's gas radiators, 15 sections each. 819 Franklin. (c)

RADIOPTICAN—For sale, electric, for picture postal in first class condition, $10; phone Lindell 5006R. (c)

ROAD and wall maps; all parts of U. S. Foster's, 410 Washington. (c62)

SCROLL SAW—For sale; Barnes velocipede; No. 2. 2031 East Grand. Grand Cigar Store.

SHOE SHINING CLOTHS—For sale, 75c dozen; heavy Canton flannel, 12 by 16 inches. Western Postage Co., 2721 Olive st. (c)

SHOTGUN—Gor sale, cheap. 3514 N. 22d.

SHOTGUN—For sale, high-grade double-barrel 10-gauge, $25. 3620A Cottage.

SHOTGUNS—For sale; Stevens, 12-gauge, repeater; first-class condition. 3921 Garfield. (c99)

SHOTGUNS—For sale, Marlin pump, $15; Stevens' single-barrel, hammerless, $10; Parker double-barrel hammerless, $35; hip rubber boots, new, 8, $5. 4153 Wyoming.

SHOWER HEADS—For sale, a number of brass shower heads; will sell at $1 each. Call Central 5706.

SODA FOUNTAIN—For sale, in good condition; will sell cheap. 911 N. Taylor. (c)

SIREN SAW KEEPER—For sale, Austin; complete; almost new. Address G. C. Drakeman, St. Charles, Mo.

10 LBS. LUMP SUGAR, 95c., Roll's Grocery, 1403 S. Broadway.

SWITCHES—For sale; complete line; all kinds of hair goods, cheap. 3701 St. Louis.

TANK—For sale, 500-gallon hot-water tank. $12. 4068 Lisetta av.

TANKS—For sale, 2 iron steel tanks, 5 feet high, 11 feet by 10 feet 9 inches; 1 wooden cypress tanks, one oval, one round, 5 feet high, 13 feet by 11 feet; 4 feet 8 inch high by 8 feet. 1134 S. 12th st.

TOBACCO—Gaulden's famous Tennessee natural leaf, direct from grower, 2 lbs., $1; 5 lbs., $2.50. Sample, 35c. Gaulden Tobacco Co., Box 1, Hukedom, Tenn.

TOBACCO—Good old Kentucky natural leaf, pure, rich, mellow, one pound, 50c; five pounds, $2.40; satisfaction guaranteed. Kanawha Tobacco Co., Box B, Paduch, Ky.

TOOLS—For sale, large lot; of tools, consisting of stocks and dies and large assortment of carpenter's tools. 4211 Lafayette av. (c)

TOWELS—For sale, 100 dozen, new; mill ends, $1 dozen. Western Salvage Co., 2821 Olive.

VACUUM CLEANER—For sale, large portable; sacrifice; $25. Box F-94, Post-Dis.(c)

VACUUM CLEANER—For sale. Apply 4016W Flad av.

VACUUM CLEANER—For sale; electric; new; breaking up; will sacrifice. Box A-406, Post-Dispatch.

WALL CASE—or for sale, for millinery; oak; 8 feet long; very fine; $20. New York Storage Co., 2219 Wash st. (c)

WASHING MACHINE—Electric; moving to apartment; big bargain for some one. Box B-49, Post-Dispatch.

WASHING MACHINE—For sale; hand-power; good as new. 760 Harvard av., University City.

WASHING MACHINE—For sale, Almetal electric; all goods with gas heater; reduced price. Federal Electric Co. 1200 Pine st. (c)

WORK BENCH—For sale; 10x3; with card rack and drawer; vise; 2 wooden horses; $15. 1119 Forest av.

WRINGERS, $2.50 to $6; repairing. C. Dahmer, 2006 Lafayette av. Lindell 2390R.

BEST lump coal at $5 per ton. Box A-237, Post-Dispatch.

WRITE the words for a song. We write music, guarantee publisher's acceptance. Submit poems on patriotism, love or any subject. Chester Music Co., 538 S. Dearborn st., suite 149, Chicago, Ill. (cx99)

PAPER SHIPPING BOXES.
Job lots in hundreds and thousands, assorted sizes; will sell 10¢ per dozen or more; cheap. J. Stumpenhagen, 18 N. 3d st. (c92)

TENTS AND TARPAULINS

We have a number of good used and new tents, all sizes, for sale. ST. LOUIS BELTING AND SUPPLY CO., 509 S. 4th.

A WONDERFUL NEW BEVERAGE.
No apparatus or still needed; made from all kinds fruit grain; a few cents per gallon; liquid food for well and sick people. Send 10¢ for particulars and Schmitt's formula; it tells how to make it in your kitchen.
MATH. J. SCHMITT,
202 Cottonwood st., Emporia, Kan. (99)

PLUMBING AND STEAM FITTING SUPPLIES

You do not have to be a plumber or steamfitter to buy from us. We sell to everybody at less than jobbers' and dealers' prices. Write for illustrated catalogue.
GOLDBERG SUPPLY CO., 1518 Olive. (c99)

MISCELLANEOUS WANTS

APPAREL Wtd.—Quick; men's suits, overcoats, shoes; we pay to $50; also furniture, rugs, stoves; high prices. The Phillips Co., Delmar 50R, Grand 3251W. (c8)

ATTACHMENT Wtd.—Or men's suits, or coats, ladies' dresses; need badly; pay up to $25 suit; need to ship South; auto will call. Bernice Sills, Forest 767. 4426 Page. Joe Geiber.

ARC LIGHTS Wtd.—2 electric, for photo-engraving; must be in good order. Sidney Forest 2097W.

BABY CARRIAGE Wtd.—Wicker, gondola. Lindell 3625.

BASS CARRIAGE—For sale; library table, hall tree, rockers, chairs, settee, pictures, rugs. 5750 Whittier.

BATH TUBS, water closets, etc., wanted. 2525 Belt av.

BRASS BEDS—For sale; buffets, table, chairs, chiffoniers, rugs, carpets, curtains; bargain. 520 Whittier. (c)

CABINET MANTELS AND TILE Wtd.—Several; reasonable. 2025 Belt av.

CASH REGISTER Wtd.—Small National; must be in good order. Frey, 4576 Manchester.

CERTIFICATES Wtd.—United Cigar Store; highest price. Box A-322, Post-Dispatch.

CHOCOLATE DIPPER—Apply to 4003 Easton av.

CUCKOO CLOCKS Wtd.—Old, needing repairs only, for cash, 4535 Gibson. Grand 1604.

CURTAIN STRETCHERS Wtd.—Padded lace curtain stretchers, cheap. 4147 Connecticut st. Grand 3625R.

DENTAL EQUIPMENT Wtd.—Contents reception, laboratory, operating rooms, instruments, etc.; complete or in part. Dr. C. W. Cleveland, Brookfield, Mo.

DESK Wtd.—Small rolltop desk; good condition, Call Riverside 1860J. (c)

DOUGH MIXER Wtd.—To buy Scout hand dough mixer; 1½ barrels; state price. Schlosser, 915 Morrison av.

ELECTRIC WASHER Wtd.—Secondhand; must be cheap for cash. Phone Victor 2989L, or write 2720 Park.

ELEVATOR Wtd.—Hand-power, 1000 lbs. capacity; 3-story building; state price. Box F-352, Post-Dispatch.

FURNACES Wtd.—Secondhand, hot-air. Dockery, 3015 Easton av.

GAS PLATE Wtd.—2 lights, 09x75; state price. Box M-278, Post-Dispatch.

GUN Wtd.—12 or 20 gauge; cheap; describe fully. Box A-122, Post-Dispatch.

HOSE Wtd.—100 feet, ¾-inch, rubber; condition no object, but must be cheap. 3 Market st.

LUMBER Wtd.—Secondhand; 2x4, 1-10. Wm. Hasek, Webster Groves, Mo.

MASQUERADE SUIT Wtd.—To buy, by 11-year-old girl. 2202A S. Jefferson av.

MOTORS—For sale; 1-6, ¼ and ½ h. p., a. c. 60-cycle. 3403 Cherokee st. Victor 3109J.

PAINTERS, ATTENTION—Best white lead, $10.50 hundred; turpentine, 95c gallon; pure linseed oil, $1.61 gallon. 1419 Franklin. Central 3157.

PAPER CUTTER Wtd.—19-inch hand cutter and lifter.

PLATE GLASS Wtd.—07x80; also 67x80 or larger. Box K-319, Post-Dis. (7)

PLATE GLASS Wtd.—Second-hand, 4 ft. 4 in. by 6 ft. 3½ in; state price. Box F-48, Post-Dispatch. (7)

POOL TABLES Wtd.—Several standard; in serviceable condition. Write W. C. Wolf, Sedalia, Mo.

RIFLE Wtd.—3030 Winchester. 2117 S. Jefferson.

RIFLE Wtd.—22 Winchester; state model, condition and price. Box M-317, P.-D.

SALOON STOCK Wtd.—Small lots of cigars, bottle or barrel goods. 5323 Belt.

SALES Wtd.—Platform; in good condition; give price. Box F-60, Post-Dispatch. (c)

SCALES Wtd.—Torson balance; prescription. 5001 Delmar. Delmar 3481.

SECTION MOULDS Wtd.—For vulcanizing. 4009 Chouteau av.; Grand 1315J.

SHOTGUN Wtd.—Automatic; give make, condition and price. Box M-40, P.-D.

SHOTGUN Wtd.—Revolver; typewriter; bicycle, anything. Box A-112, Post-Dispatch.

MISCELLANEOUS WANTS

SHOTGUN—For sale; Knder's, 12-gauge, hammerless; 3 months old; $25, or best offer. 1429 Bremen av. (c)

STOVES, bedsteads, chandeliers, etc., replated better than new. MUSICK'S PLATING WORKS, 913-17-19 Chestnut. Central 43. Main 1530. We plate any metal, any finish. (c99)

TRAVELING BAG Wtd.—Also suitcase, all leather; give full particulars. 5473 Beacon.

TRADING STAMPS Wtd.—Loose or unlabeled books, all kinds old broken jewelry, gold and silver, false teeth; open Sunday. 1304 S. Broadway.

TRUNK Wtd.—Large size; good condition; cheap. Box A-92, Post-Dispatch.

TRUNK Wtd.—Man's wardrobe trunk, large size. Call or write, Wesley Tyree, 8418 Water st., city.

WALL PAPER TRIMMER Wtd.—Counter style, single or double; must be in good condition and reasonable. Miller Wall Paper Co., 908 Franklin av.

WARDROBE TRUNK Wtd.—Good make, condition; reasonable. Colfax 1871J. (c)

WASTE PAPER BALER—For sale, $5; new. 4090 Park.

BUYER of ladies' and gentlemen's second-hand clothes, suits, pants, overcoats, shoes; pay highest prices; all kinds of ladies' clothes. Call Lindell 3135; H. Appleman, 1329 Whittier.

CASH for rags, newspapers and magazines. Rusy Bee, 3028 Cass av. Central 9637R

CASH for newspapers, magazines, rags. S. Kreisman, 2250 Cass. Central 9420L. (c)

CASH paid for newspapers, magazines, rags, etc. Senter, Phone Bomont 2192W. (c8)

CASH paid for old gold, silver, platinum, diamonds, old or broken false teeth, with or without gold; kodaks, used records, musical instruments, Victrolas. S. Smith & Co., 515 N. Grand, opp. Metropolitan Bldg. Lindell 1720.

CASH paid diamonds, gold, silver, platinum, revolvers, shotguns, jewelry, false teeth, records, Victrolas, physicians' instruments, musical instruments, Kodaks, Graflex, anything valuable; or will trade; will call anywhere. Phone Olive 1243. Miller, 1332 Olive. (c99)

HIGHEST price paid for gold, old jewelry and broken false teeth. Miller, 703½ Market. (8)

WE buy and sell National cash registers. Call or phone. Howe Scale Co., 512-514 St. Charles st.

COUPON BOOKS WANTED.
Only $5 discount, all issues of Liberty Bonds bought; highest prices see our quotations under stocks and bonds in daily and Sunday papers.
O. T. HOLT & CO.,
Opp. Postoffice, Odd Fellows' Bldg., 816 Olive, Room 308.

HOUSEHOLD GOODS FOR SALE

ANTIQUE ANDIRONS—For sale; fire-set, fender, imported vases, antique china, antique furniture. 5120 Pope.

ART GOODS—For sale, oil paintings, water colors, etchings, art pottery, bronzes, etc., at auction daily, from 11 a. m. to 5 p. m., in Brewer Art Store, 3622 Olive st. Entrance Kanbach Tobacco Co., Box B, Paduch, Ky.

BABY'S BED—For sale; high chair; sewing machine. 3613 Finney av.

BABY BUGGY—For sale; gray reed; good condition; $20. 1720 St. Louis.

BABY BUGGY—For sale; gray wicker; used short time. Forest 6701W. (c)

BABY STROLLER—For sale; $14; all condition. 5574 Vernon. Delmar 3481.

BABY CARRIAGE—For sale reed. Grand 5845J. 4267 Castleman. (c)

BABY CARRIAGE—For sale; Natural willow; $20. 1802 Cozens. (c)

BABY CARRIAGE—For sale, gray reed; reversible; also sulky. 1412A Belt.

BABY CARRIAGE—For sale; $7; bargain; owner going South. 4211 Scotland.

BABY'S BED—For sale; white enameled, wood, with brand-new mattress. 4432A Elizabeth av.

BAY BUGGY—For sale, gray reed, cost $35; fine condition; sell $15. Grand 5817W.

BABY BUGGY—For sale, gray reed wicker, reversible seat, adjustable wheels, reasonable. 2915 N. Taylor. (c)

BABY CAB—For sale; in A1 condition; reversible body, corduroy lined; rubber tires; bargain. Benton 8000. 1126 Forest. (c)

BEDS—For sale; one large and one small; clean; private party. 3187 Portis. (c)

BED—For sale, white iron bed, rockers, rugs. 5636 N. King's highway.

BED—For sale; bookcase, rugs, Cole's heater, dressers, buffet. 4007 West Pine bl.

BED SPRING—For sale, and mattress; cheap. Sale; cheap. 4012A Marriott av.

BEDROOM SET—For sale, 3-piece, complete. $260. 3807A S. Grand. (c)

BED—For sale; spring and mattress; just like new; $15, complete; worth $30. 2921 Olive st.

BED—For sale, iron bed, with very good spring and mattress, with gas pipe. $1. 4012 Sunday. 2923 Olio st.

BED—For sale, and dresser, oak, $18; iron bed, white dresser, $8; sanitary couch, $5; dining table, $3; other articles at 29 Lewis pl.

BEDS—For sale; all iron; new cotton-top all kinds fruit grain; a few cents per gallon liquid food for well and sick people. Send 10¢ for particulars and Schmitt's formula; it tells how to make it in your kitchen.
MATH. J. SCHMITT,
202 Cottonwood st., Emporia, Kan. (99)

BEDROOM SUITE—For sale; antique. Call Sunday or afternoons, 905 Chambers st.

BEDROOM SUITE—Genuine American walnut; bargain price. 715 N. Broadway. (c)

BEDROOM SUITE—Circassian walnut; cost $75. 1617 S. Jefferson. (c)

BEDROOM SUIT—For sale; call Sunday. 1027 Cass.

BEDROOM SUITE—For sale, 6-piece walnut; big bargain. 4139A McRee. (c)

BEDROOM SUITE—For sale; sample mahogany; will sell cheap. 1202 S. Broadway. (c46x)

BED—For sale, wood bed, like new. Call between 10 a. m. and 2 p. m. 2236 Shenandoah av.

BEDROOM SET—For sale; bird's-eye maple, bed, dresser, chiffonier; $75; cost $150; bargain. 5328 Easton av. (c)

BEDROOM SET—For sale, Circassian walnut, consisting of chiffonier, dresser and bed; almost new; will sell cheap. Leroy Bros., 313 S. 14th. (c)

BEDROOM SUITES—Almost new; fumed walnut, mahogany; beautiful dining suite, handsome cane tapestry and velour living room furniture; library table, beautiful rockers, elegant player-piano, fine phonograph, beautiful rugs, Hudson car, bargains; no dealers. 5727 Cabanne.

BOOKCASE—For sale; mahogany; $12.50; large mantel mirror, $25. 3615 Laclede av.

BOOKCASE—For sale; large, wheel chair, pigeon sheets, size 3x6. 2046 Grever.

BOOKCASE—For sale; with desk, $5.50; library table, $10; easy chairs, $2.50; Monday. 5521 Olive.

CURTAIN STRETCHERS Wtd.—Padded lace curtain stretchers, cheap. 4147 Connecticut st. Grand 3625R.

DENTAL EQUIPMENT Wtd.—Contents reception, laboratory, operating rooms, instruments, etc.; complete or in part. Dr. C. W. Cleveland, Brookfield, Mo.

DESK Wtd.—Small rolltop desk; good condition, Call Riverside 1860J. (c)

DOUGH MIXER Wtd.—To buy Scout hand dough mixer; 1½ barrels; state price. Schlosser, 915 Morrison av.

ELECTRIC WASHER Wtd.—Secondhand; must be cheap for cash. Phone Victor 2989L, or write 2720 Park.

ELEVATOR Wtd.—Hand-power, 1000 lbs. capacity; 3-story building; state price. Box F-352, Post-Dispatch.

FURNACES Wtd.—Secondhand, hot-air. Dockery, 3015 Easton av.

GAS PLATE Wtd.—2 lights, 09x75; state price. Box M-278, Post-Dispatch.

GUN Wtd.—12 or 20 gauge; cheap; describe fully. Box A-122, Post-Dispatch.

HOSE Wtd.—100 feet, ¾-inch, rubber; condition no object, but must be cheap. 3 Market st.

LUMBER Wtd.—Secondhand; 2x4, 1-10. Wm. Hasek, Webster Groves, Mo.

MASQUERADE SUIT Wtd.—To buy, by 11-year-old girl. 2202A S. Jefferson av.

MOTORS—For sale; 1-6, ¼ and ½ h. p., a. c. 60-cycle. 3403 Cherokee st. Victor 3109J.

PAINTERS, ATTENTION—Best white lead, $10.50 hundred; turpentine, 95c

HOUSEHOLD GOODS WANTED

FEATHERS—20,000 pounds old feathers; pay 30-50c for old, 60-70c new. Montana Feather Co. Also call Del. 865. For. 767. 4426 Page. (c8)

FEATHER BEDS Wtd.—AA1. 1000. We pay highest prices for old and new feathers; factory machine will call immediately. Pyl. Mfg. Co., 1202-04-06 High st. Central 4617. Olive 4617. (c7)

FURNISHINGS Wtd.—Secondhand. Walters, 462 St. Ferdinand. Lindell 3579R. (c99)

FURNISHINGS Wtd.—Contents for 4 rooms; cash. Olive 823. Cabany 5070W.

FURNITURE Wtd.—Rug, gas range, laundry stove, dresser. 10274 N. Leonard.

FURNITURE Wtd.—Old style or any kind. Forest 6807. Delmar 3569J. 3444 Walnut.

FURNISHINGS Wtd.—For 3 to 6 rooms; also Victrola, at once; must be cheap. Box F-57, Post-Dispatch. (c)

FURNITURE Wtd.—Badly; any amount; contents flats, dwellings; best cash prices. Schoen, 4635 Page. Del. 2903. Forest 5933. (8)

FURNITURE Wtd.—Rugs; spot cash; contents flats and dwellings. Orcutt Storage, 2709 Easton. Cabany 6030. Delmar 694. (8)

FURNITURE Wtd.—Rugs, Victrola, baby carriage, bedding, dishes; pay good price. Kinloch 2240R (2)

FURNITURE Wtd.—All kinds; will pay the highest prices. Mr. Chess, 2619 Chouteau. Bell 1227R

FURNITURE Wtd.—Immediately; secondhand; in good condition; flat-top desk, 1 stenographer's desk, 1 letter-file cabinet. 1112 Locust st. Olive 6760.

FURNISHED APARTMENTS Wtd.—To buy a completely furnished up-to-date apartment, by private party. 3517 Pershing av. Is' (c)

FURNITURE Wtd.—Of all descriptions; complete furnishings of dwellings or small lots. See our bid before selling. Dennis Bros., 3476 Bell. (c)

FURNITURE Wtd.—We pay highest cash prices for all kinds of furniture, household goods or entire contents of houses. Frank Bros., 2900 Market. Bomont 2494. Central 574. (c8)

FURNITURE Wtd.—Best class of furniture and carpets. Buy contents of residences, flats. 3615 Laclede av. Delmar 62. Lindell 2135. R. U. LEONORI AUCTION Co., Auctioneers. (c14)

GAS STOVE Wtd.—heating stove; rug; parlor set. 3847 Finney. L. Tell 6445W

GLOVER Wtd.—International sanitary. Mrs. Rush. 2705 Market st.

GOOD COLD RANGE Wtd.—With reservoir attached. 301 Fillmore st.

GOOD HOUSEHOLD FURNITURE Wtd.—All kinds; especially rugs and dressers; best price paid. Forest 1906J.

HIGHEST prices paid for furniture, stoves, carpets. Central 6557L. Market st.

HIGHEST cash prices paid for secondhand furniture, Chas. Ginsberg, 2021 Shenandoah av. (c28x)

HIGHEST prices for your furniture. I pay good prices. Kelner, 1741 Marcus. Delmar Station. (c14)

HOUSEKEEPING always pays a little better price for your furniture. Liberty Mfg. Co. Central 4189. Lindell 4111. (c7)

HIGHEST cash prices for furniture, large or small lots. Bomont-Central 2978. (8)

HIGHEST prices for your furniture; don't sell it away. Work, 2219 Gravois. Sidney 2144. (c14)

HIGHEST prices paid for contents houses and flats. Mr. Lubliner, 1044 Central 3659. Tyler 1. W. F. Portman. (8)

I PAY all your household goods are worth. Kelner, Central 421R. Olive 3721. (c14)

I BUY and sell anything; will buy entire contents of household goods, ranging from one thing to one car load. Franklin. Central 5764R (c6)

I WANTED—Tables, rugs, davenport, bird cages, show cases, chiffoniers. Olive 823; Delmar 5020W

I WILL SPOT CASH.

IF home furnishings of all kinds; anywhere you are moving or of. Mr. Cohen, 2007-09-11 Morgan. Central 6427. Bomont 1620. (c)

IF you buy the very best prices for furniture, carpets, contents of dwellings. Central 3. Bomont 261. American Storage and Moving Co. (c99)

GAS STOVES WANTED

Automatic for secondhand gas stoves. Ring BLACK CAT FURNITURE CO. Bell at once and pay cash for household furniture. Cyclone Furniture Co. Central 5450L. Olive 1269R. 1200 S. Jefferson av. (c)

WE PAY 65% MORE

Furniture, rugs, contents flats, dwellings, stores, etc., than others. Quick, square dealing; buy everything. ALLEN CO., Lindell 3599W. Delmar 2865X. (c)

FURNITURE WANTED BADLY

All descriptions, large and small lots, contents flats, dwellings; highest cash prices. Forest 4425. Page. Del. 2885. For. 3935. (8)

FURNITURE WANTED

CALL FOREST 5025 OR DELMAR 3864 Furniture of all description wanted. Entire furnishings of houses or small lots. Bef our bid before selling. DENNIS BROS., 1009 Euclid. (c8)

AUCTION SALES

AUCTION SALE—Monday, 10 a. m.; old estate of 40 years' standing; also sundry lots of antique jewelry, statues, furniture and carpets; large cut beads, oil paintings, stuffed birds, Indian arrows, books, skeleton, clothing, hardware, 50 clocks, showcases, stuffed boats, stuffed rabbits. 1304 S. Broadway.

CLOTHING WANTED

CLOTHING Wtd.—Men's suits, overcoats; best prices; don't sell before seeing me. H. Jacobs, 1406 Cass av. Tyler 2835; Central 8151R. (c12)

CLOTHING Wtd.—Or men's suits, overcoats, ladies' dresses; need badly; pay up to $25; need to ship South; also want fur coat. Delivered. 955 Forest 767. 4426 Page. Joe Gelber. (c6)

CLOTHING Wtd.—Quick; for Texas shipment; men's, boys' suits, overcoats, hats, caps; ladies'; pay to $30. Also furniture, stoves, carpets. Texas Shipping Co., 1409 Market st. Bomont 580. Grand 3251W.

CLOTHING of ladies and gentlemen's second-hand clothes, overcoats, suits and pants; shoes, hats and all kinds of ladies' and gents' furnishings. Phone Delmar 1415 or call H. Appelman, 1329 Whittier st. (c8)

CLOTHING—Of men's suits; will pay from $10 to $30. Also ladies' dresses. Max Schenk, 1415 Olive. 175. Central 3815R. (c8)

CLOTHING Wtd.—Pay highest prices. See Valley Park, Mo. Bomont 3021 or call at store. (c8)

CLOTHING Wtd.—Highest prices paid for ladies' and gents' second clothing. Weinberger, 2901 Easton. Bomont 486. Central 486. (c)

CLOTHING—Men's and children's clothing wanted. Also household linens; top prices. Call 2482J. 4418 Easton av. (c)

CLOTHING—Cash prices for clothing of all kinds. What have you? 1244 Franklin. Lindell 1244.

CLOTHING pays best prices for men's second clothing. Cab. 4149W. 1492 Blair. Central 8184R. (c)

FOR SALE

COAT OFFICER'S SUIT—For sale; Stetson hat; size 7¾; cap; wool shirts, size 15½; dress, practically new; cheap. Box M-415. Post-Dispatch.

COAT—For sale; lady's; $2; never worn. 4040 Goak, $5; lady's suit, $3. 3837 Delmar.

COMB SPOT CASH.

COMPLETE furnishings of all kinds; anywhere you are moving or of. Mr. Cohen, 2007-09-11 Morgan. Central 6427. Bomont 1620. (c)

CONCRETE MIXER—For sale; 1-bag; cheap. Buy the very best prices for furniture, carpets, contents of dwellings. Central 3. Bomont 261. American Storage and Moving Co. (c99)

CORNER oak china cabinet, $15; dining table, $5; 9x12 rug, $5; 6-piece parlor suite, $15; 6-piece bedroom suite, $15; kitchen cabinet, $15; beds, $3.50 up; 9x12 rugs, $7.50; sideboards, $8.50; kitchen safes, $5; chairs, $1.25; heating stoves, $5 up; ranges, $6.50 up; coal ranges, many slightly used odds and ends at sacrifice prices.

CRAWFORD-ARMSTRONG HOUSE FURN. CO., Olive, one Public Library. (c14)

CUSH—Biggest and best furniture store in St. Louis. Come in and look things you can get for a small Three-room outfit—three rooms, one living room suite, one mattress, one all-steel range, 9x9 feet, one davenport and pad, one upholstered chair, one parlor chair, one good 9x12-ft. rug, two pictures, one stove, one table, four chairs, one linoleum, one sewing machine; all for $79.00. These nice outfits are a bargain; former price $450; now less these for a money saver, going to be one big week. Big values at this store—a good bed and spring or $4.50; $10.50 folding bed with mirror front, $6.50; mattress, $6.60; woven wire bed, $3.50; sanitary cotton mattress pads for duo beds and davenports, $2.50; felt mattresses as low as $5; mission mattresses, $3.25; cotton-filled mattresses, $3.20; feather pillows, 90c each; double-door wardrobes, $9; golden oak dressers, $15.50; 5-drawer chiffonier, $11.85; 3-piece bedroom suites, $27; washless, $27; washless, $27; water-power washer, $10.50; three-burner oil stove, $16.60; odd parlor settees, $5; odd parlor chairs of golden oak or mahogany, $7.50; parlor suites—make a full-size bed when closed, a large settee when opened—solid mahogany frames, $45; velour coverings, $45; 18-inch and 18-inch oak heating stoves, $6.50; 7-inch pipe, 18c; six-inch elbow, 20c; six-inch reducers, 15c; 6-inch reducers, 15c; galvanized tubs, 75c; washboards, 10c; boilers, 8c; combinets, 30c; shades of all sizes; shade rollers, 5c; shade valance and range lids (Nos. 7 and 8), 25c; lumber, $45.50; for which orders taken at full value. The Store, H. Walker Furniture Co., 1212 N. 12th and Walnut sts. (c9)

SEWING MACHINES

MACHINES repaired for $1. Grand 5325W.

ADDISON, sewing machine doctor; phone 1552; repaired at house.

ADLER MACHINE—For sale; power; $25. Forest 4547.

ADLER MACHINE—For sale; good, four all attachments; $7. 3922 Delmar.

ADLER MACHINE—For sale, Singer; sews like new; $15. 1505 Hebert.

ADLER MACHINE—For sale, drophead $10. 3615 Laclede av.

ADLER MACHINES—For sale, White, $25. Call Monday. 4529 Chouteau.

ADLER MACHINE—For sale, Singer, No. 28; heavy leather. 924 Morgan. (c)

ADLER MACHINE—For sale, 2 112 W-199 machines. 924 Morgan.

ADLER MACHINE—For sale, Western like new. $29. Cabany 5003R. (c)

ADLER MACHINE—For sale, White, re-almost new. Cabany 4909W.

ADLER MACHINE—For sale; Domestic, good condition; $5. 5028 Easton.

ADLER MACHINE—For sale, Singer; good $10. 4003 Olive st.

ADLER MACHINE—For sale, drophead & Wilson; cheap; Singer, $7. 1245 Tyler av.

ADLER MACHINE—For sale, White, rotary; almost new. Cabany 4909W.

ADLER MACHINE—For sale; White one year; perfect; all attachments. Enright. (c)

ADLER MACHINES—For sale, good, light-running Singers, $4. New Home, $3. 728 (c)

ADLER MACHINE—For sale; library table; revolving chair; walnut dresser. (c)

ADLER MACHINE ATTACHMENT—For drophead; $8, bargain. 2815A Sheridan.

ADLER MACHINE—For sale; golden oak $7; Wheeler & Wilson, $6. 2848 (c)

ADLER MACHINE—For sale; drophead; running order; complete attachments. 1264A Connecticut st.

ADLER MACHINE—For sale; Singer; $25. Robbin; good stitcher; $3.06. 2953 Bell.

ADLER MACHINE Wtd.—Market price, state make and price. Mollroy, 2963 (c)

ADLER MACHINE—For sale; Wheeler & Wilson; cheap; used, $10. 3747 (c)

ADLER MACHINE—For sale; White; furniture, rugs. Grafonola. 3837 Delmar.

ADLER sewing machines repaired at home; expert work. Address Machine, Carter av.

ADLER MACHINES—For sale, New Home and 1900; New York drophead, $7.50; 2 beds; 3502 Olive. (c)

ADLER MACHINES—For sale, 3 rna drophead; $8; bargain, 2815A Sheridan. (c)

ADLER MACHINES—For sale, $65 Singer like new, $18. Minges, 1534 N. 14th. (c)

ADLER MACHINES—For sale; 1 new 1918 Standard, and 1 New Home, $25 each. 1 Singer, sold on easy payments; like new and remaining 1 Anderson, 1716 Phone Bell Olive 2120. (c)

ADLER 2-needle hemstitch machine, 31-15-20 machine; U. S. 2-needle flat bed, 12100, 4 U. S. 2-needle flat bed, 211 2 tuck, 1 ch, 6 motors $45. Impressive machine, 924 Morgan. (c)

ADLER MACHINE—2-needle hemstitch machine and 8 1-needle hemstitch, also flat bed like new, and 1 tucker 2-1 tuck, 1 ruffler and 29 No. 61 machines. (c)

HOUSEHOLD GOODS WANTED

ADDISON, carpets, furniture of all descriptions, contents flats, dwellings; best prices; need goods badly; large or small lots. Weber, Delmar 2985. Forest 3805. (c)

ADLER for modern furniture of all descriptions, complete furnishings of homes or flats; absolutely the very best prices paid. Dennis Bros., Forest 5025 or Delmar 3864. (c8)

ADLER Wtd.—Commode; good condition; reasonable. Forest 1641R.

ADLEY Wtd.—Twins; state condition. Box A-276. Post-Dispatch.

ADLER furniture, carpets, stoves, contents of dwellings; highest prices paid. Orcutt, 2709 Walton. Del. 2523L. For. 6317.

ADLER Wtd.—Furniture of all descriptions; contents flats, dwellings. Orcutt Storage, 4729 Easton. Delmar 694. Cabany (c)

ADLER STATION RANGE Wtd.—Also 3-burner. Lindell 2693.

ADLER Wtd.—Jacobean finish; must be reasonable. Delmar 2560X after 4 p. m.

ADLER ROOM SET Wtd.—Nine-piece, mis-

CLOTHING FOR SALE

DRESS—For sale, black cloth; summer dresses, size 38; no dealers. 5715 Etzel. (c)

DRESS—For sale, blue georgette and velvet, Chinese suit size 38. Lindell 3564R. (c)

DRESS—For sale, new, unworn, navy blue, tailored, serge dress. Phone Forest 4805M

EVENING DRESS—For sale, worn once; strictly up-to-date. Box M-320, P.-D. (c)

FUR SET—For sale, black and white striped. Reasonable. 3329 Minnesota.

FURS—For sale, genuine white iceland fox furs; cost $75; sell for $25. 3729 Page.

HATS—For sale, silk velvet hats, 75c and $1; Hodiamont car. 6110 Page.

HAT—For sale, handsome mourning hat and veil and black feather boa, also brass desk set. Cabany 2300.

HATS—Satins and straws, stylish bargains. 4964 Park View pl., between Euclid and King's highway. Sunday, evenings and afternoons.

LADIES' SUITS—For sale; 36, 38; cheap; leaving town. 4473 Delmar bl. (c)

LADY'S SUIT—For sale; $5; never worn; cloth cloak, $2; velvet cloak, $5. 3837 Delmar. (1)

LADIES' classy sample suits, coats and dresses for sale, $15 up. Herman, Ladies' Tailoring, 3d floor Mermod-Jaccard Bldg., Broadway and Locust. (c99)

MAN'S SUIT—For sale; $5; coat and vest, $2.50; trousers, $2; overcoat, $5. 3837 Delmar. (1)

MODELS' COATS AND SUITS—For sale; beautifully tailored and styled. H. Simpkins, 4398 Olive st.

MRS. J. MILLER buys and sells ladies' and gents' slightly worn street and evening clothing. 1322 Olive st. Jewelry bought. Olive 1227.

OVERCOATS—For sale; gent's beautiful; $11; must sell; apartment; 3856A Olive.

OVERCOAT—For sale, new silk lining; was new, $40; take $25; size 37. Box M-212, Post-Dispatch.

OVERCOAT—For sale; $5; good condition; man's suit, $5; coat and vest, $2.50. 3837 Delmar.

SUIT—For sale, young man's, size 36, worn once; bargain. 3819 West Pine bl. Olive.

SUIT—For sale, man's, gray, size 44, like new, $10. 5318 St. Louis. (c)

SUIT—For sale, man's, tailor-made, new, 36; $25. Box M-211, Post-Dispatch.

SUIT—For sale, dark brown mixture, for small lady or miss; $8. 4551 Delmar.

SUITS—Ladies'; 36 and 38; like new; reasonable. 5253 Maple av.; Forest 5372.

SUITS—For sale; custom-made, 46; 2 fine overcoats; immediately. Box M-307, P.-D.

SUIT—For sale; handsome brown chiffon velvet 3-piece suit; new; 40 bust. Cabany 6350.

SUIT—For sale, new dress gent's suit; splendid bargain; worn only 3 times; size 38 or 40. Box K-342, Post-Dispatch.

SUITS—For sale, two black broadcloth tailored suits, size 40 and 42; $15 each; one long black broadcloth coat, size 42; $10. Box 2988.

UNREDEEMED CLOTHING, shoes, hats; big values. Jefferson Loan Co., 3217 Jefferson av.

WOMEN'S slightly used dresses and suits for sale, very cheap. Mrs. Banks, 3837 Delmar.

BE the "hirer" and not the "firer." The hired laborer of yesterday labors on his own account today and will hire others to labor for him tomorrow. Keep on trying; "hire" to go around looking "Down and out." "Get a Real Job; show the world" that you will be "something" and "somebody." Don't go around looking "down and out." Make your personal appearance "count." We must make 5000 new friends for 1919. "Will you help us?" We have placed on sale" hundreds of suits, coats, costs, pants, coats and vests, markinaws, which means a big saving to you. We have in "store" for you hundreds of high-class suits and overcoats, so that you can afford to wear two or three suits a season. Also the price of the customary one by purchasing our uncalled-for garments from our cleaning departments; garments are taken directly and from the test manufacturers. Hundreds of overcoats and suits. Can you use 36, 38, 40, 42, 44, 46, to 50 sizes? Also English and plain models, $7.50 to $15. Vests, 25c, pants, $2 to $2.50, coats $3 to $9.50; small-size Stetson hats 55c. Open Sundays until 6 p. m. Abrams Cleaners and Dyers, 920 N. Vandeventer, near Chouteau. Mail orders filled. Both phones. Liberty Bonds accepted. (c)

DON'T make your "body" a "loafing place for a suit;" make the "suit a loafing place for your "body;" "wear them right and stylish;" we're showing "high-class" spring suits at "low prices." We're down in the "thick rent district." We're going to get your business if your money is going to "count." We will save you money for you. Soldiers, sailors, get busy; 300 new "sample suits" and overcoats; prices $12.50, $14.50, $16.66, $18.39, $19.45. What the Drummers' Sample Clothes Shop means to you: These fine garments are made in the manufacturers for display or modeling purposes for traveling salesmen; they are made much better than the regular goods, and they show them off we buy them at a big discount; we give the benefit of our immense buying capacity; this policy enables us to save you $5 to $10. Sample pants $2.50 to $5.50; tailor-made suits, cost up to $25, our price $19.50, $22.50. We again announce our "Trade-in-Sale" Department. We will make a liberal allowance on your old clothes for new ones. The place to buy clothes is 926 S. Vandeventer av., near Chouteau. Liberty Bonds accepted. (c)

CAMERAS

CAMERA—For sale; 5x10 portrait, complete; big bargain. 720 Olive, 6th floor.

CAMERA—For sale; 6½x8½, complete, and one 3A folding kodak; will sell cheap. L. P. Bronley, 3041 Washington av.

CAMERAS—For sale; several; one Empire State, 5x7; one Eastman, 3¼x4¼, with combination back; all in perfect condition. 2939 S. Jefferson av.

KODAK—For sale; automatic, autographic; by Eastman; used about 2 months; like new. Call Benton 3167W or 3632 Cambridge, Maplewood, Mo. (c)

PHOTO MOUNTS—For sale; all sizes, 16-div. 720 Olive, 6th floor.

SEND for price list and sample print of our quality Kodak finishing. Pride's Studio, Marion, Ill.

USED cameras bought, sold and exchanged. Fresh. 8 S. 18th st.

WE buy, sell and trade lenses, kodaks and Graflex cameras. A. S. Aloe Co., 513 Olive st., St. Louis.

CASH paid for kodaks, Graflex cameras, anything valuable, or will trade. Phone Olive 1248. Miller's, 1322 Olive. (c99)

EXCHANGE

AUTOMOBILE Wtd.—Or lot; will exchange my beautiful mahogany player-piano. 4147 Central 8184R. 1818 N. Grand. (c)

AUTO Wtd.—In exchange for painting, papering, decorating. Brownley, 5102 Delmar. Forest 7287. Delmar 1029.

BRICK JOBBING; tuck pointing and cement work for anything of value. Jas. M. Flynn, 5686 Wells. Delmar 3583L. (c)

DIAMOND Wtd.—To exchange, two lots in Oklahoma, with deed and abstract, valued $150 for a Diamond. 1965A Withnell (c)

FORD BODY Wtd.—To exchange, piano, for Ford coupe body. Address P. O. Box 323, Valley Park, Mo.

FORD TRUCK Wtd.—To trade, team of good horses for Ford truck, 1½-ton; must be in good condition. Call Sunday, 4223 Hamilton.

FORD Wtd.—To exchange, one large vacant lot, about 40x375, in an Illinois city, within about 2 miles of oil fields, for Ford car, in good condition. 3315A Potomac.

FOR EXCHANGE—Painting, papering, cleaning, furniture or anything of value. 1335 Academy.

FOR EXCHANGE—Lady's wrist watch for dresser, chiffonier, range, rugs. 3446½ Texas.

FOR EXCHANGE—Residence or bungalow wanted in exchange for patent household necessity, with unlimited possibilities. Investigate. Mrs. Gremaux, 4014 Delmar.

FORD COUPE Wtd.—To exchange, coupe, with summer body, in first-class shape, electric starter and lights, and will trade for piano; also store fixtures; widow leaving city. 3708 Easton av. Lindell 3879W. (c)

GOOD HOME Wtd.—Exchange $1100 interest in income property for vacant or Liberty Bonds. Box F-80, Post-Dispatch.

PAPER HANGING Wtd.—Exchange extra good square piano for paper hanging. Box F-99, Post-Dispatch.

PAPER HANGING Wtd.—Will exchange dentistry's tooling, painting and household goods. 901 Victoria Bldg.

PLAYER-PIANO Wtd.—To exchange bedroom set for player-piano. 905 Chambers.

PIGS Wtd. Will trade automobile truck for young pigs. Box A-207, Post-Dis.

PIANO Wtd.—Will take piano in trade for high-grade phonograph; state price, etc. Box B-123, Post-Dispatch.

PIANO—Cabinet grand, with stool, for high-grade shotgun or chickens, or sell $225. 5334 Theodosia.

PIANO—For sale or exchange for Victrola or furniture. Lindell 1780. 2709 Windsor pl.

PIANO Wtd.—To exchange, lot 4407 North Blair; will accept piano or auto as part payment. Mrs. G. Post, 3443 Wisconsin.

PLAYER-PIANO Wtd.—In exchange for small auto. Call 47th and Forest, East St. Louis, Ill.

PUMP GUN Wtd.—Moving picture machine to exchange for-guns-gun or automatic revolver. Box M-197 Post-Dispatch.

ROADSTER Wtd.—Will exchange furniture of high-grade 3-room flat, piano, etc. 1706 Cass av.

SOUTH SIDE Record Exchange. Records wanted. Talking machines for sale; also picture enlarging and framing. Open Sunday. 1800 S. 13th st.

STANLEY STEAMER—For sale, roadster, or exchange for talking machine or piano; will demonstrate. Jones, 4024A Palm.

EXCHANGE

TABLE Wtd.—To exchange, nice washstand, for a stand or library table; will pay difference. 3515A Potomac.

TICK PONTING, brick and graniold work. W. R. Primm, 2808 Bird. Forest 3412R.

TYPEWRITER Wtd.—Will exchange printing for Standard typewriter, records or jewelry. Box F-102, Post-Dispatch.

WILL exchange plumbing work and fixtures for motor cycle. Cabany 5047M.

WILL exchange lot near Fairground Park, trade street; for automobile. Box F-56, Post-Dispatch.

WILL exchange $60 interest in Southampton lot for anything of value; mail reply. M. O. J., 1400 S. Vandeventer.

GOLD AND SILVER

BEST PRICES for old gold and silver. Aldore Jewelry Co., 213 N. 14th st. (c56)

ABSOLUTELY best cash prices; old gold, silver, platinum; will call. H. Miller, 3 S. Broadway. Central 3275. Olive 5471. (c8)

HIGHEST price paid for gold, old jewelry and broken false teeth. Miller, 703½ Market. (c)

CASH paid for old gold, silver, platinum, diamonds, broken jewelry; up to $20 for old false teeth. Phone Olive 1243. Miller's, 1322 Olive st. (c8)

CASH paid for old gold, silver, platinum, diamonds, old false teeth, with or without gold; kodaks, used records, musical instruments. Schoen, S. Smith & Co., 816 N. Grand, opp. Metropolitan Bldg. Lindell 1729. (c99)

FALSE TEETH, SOLD GOLD, PLATINUM. Owing to shortage of certain materials used in the manufacture of false teeth we are in a position to pay the highest cash prices for any kind of false teeth; no matter how old or how badly broken; single plates or full sets; gold bridge work; gold crowns, broken or old sets, with or without gold; we also buy old gold, jewelry, silver and platinum. Out-of-town patrons are requested to mail us any of the above mentioned articles and we will send cash by return mail, subject to your approval. Mail or bring whatever accumulation you have at once to Smith & Co., 816 N. Grand av., opposite Metropolitan Bldg., Grand and Olive. Phone Delmar 2403R, Lindell 1729. (c99)

STORE AND OFFICE FIXTURES WANTED

BAKERY OUTFIT Wtd.—Shop and store fixtures. Box F-103, Post-Dispatch. (c)

BUTCHER FIXTURES—Icebox and scales. Call Victor 532R. (c)

CARD FILE Wtd.—8x5; not too large; also couple desks, etc. C. & P. 12x18 printing press. Phone Olive 143.

PARTITION Wtd.—18 ft. 15 ft. counter, 1 floor case. Call Cabany 1276, any time Sunday. (c)

STORE AND OFFICE FIXTURES Wtd.—Stern Fixture Co., 721 N. 7th st., Central 6831. Olive 2456.

WALL CASES Wtd.—And floor cases, suitable for hardware. 950 Goodfellow. (c)

FOR SALE

ADDRESSOGRAPH plate frames, 20,000; oak filing cabinet, Y & E, vertical, 9 drawers, 9¾"x14"; International Record-Index; 2 cash registers. Stern Fixture Co., 721 N. 7th st.

CASH REGISTER—National; 5c to $1; price $75. 7205 Easton av.

CASH REGISTERS—Scales; used; 200 bought, sold; bargains; guaranteed. 1016 Pine st. (c99)

CASH REGISTERS—"Nationals" rebuilt at prices and terms to suit; exclusive agents St. Louis cash registers. Write or phone, Main 85a, Franklin 1085. Nat. Cash Reg. Co. (c8)

CASH REGISTERS—Nationals (rebuilt) and St. Louis, at prices and terms to suit; also computing scales, refrigerating, electric coffee mills and sales. Howe Scale Co., 512-514 St. Charles st. (c8)

CASH REGISTER—For sale; National; one automatic; like new; cheap. Call Cabany 2090 or call at 3708 Easton av. Lindell 3879W.

CASH REGISTER—"Nationals" rebuilt; $150 up; terms to suit; exchange

TYPEWRITERS AND ADDING MACHINES

ADDING MACHINE—Burroughs; used slightly, at $110. Adding Machine and Typewriter Co. 204 N. 7th.

ADDING MACHINE—Party leaving city for couple of months wishes to store adding machine with responsible party for keep. Box F-1, Post-Dispatch. (c)

TYPEWRITER—For sale, Remington, No. 7, good condition; $12.50. 3441 Chippewa.

VISIBLE writers, $2.50 month. 000 Post-Dispatch Bldg.

MOST complete line, all makes, repairs, rentals. Union Typewriter Co., 111 N. 9th. (c)

TYPEWRITER—For sale; No. 6 Remington; good condition; $15. 5053 Horton pl.

TYPEWRITER, Wtd.—visible; state price, make, etc. Box A-143, Post-Dispatch.

TYPEWRITER—For sale, grand-new (Oliver) price $35. 2816 Olive st. (c)

TYPEWRITER—For sale, cheap. 2335 St. Louis av.

TYPEWRITERS—For sale; Monarchs, $26; Remingtons, $29; Underwoods, $38; rented, $2; terms. Knights, 3327 Locust.

TYPEWRITER—For sale; No. 10 Remington; also office furniture; like new. Economy Office Supply Co., Olive 1452, Granite Bldg.

TYPEWRITER—For sale, Smith-Premier No. 4, brand-new, cost $100; will sacrifice for $35. Call 1518 Franklin. (c)

TYPEWRITER, Wtd.—Printing in exchange for any standard board typewriter. Box F-163, Post-Dispatch.

TYPEWRITER—For sale; Remington, No. 10, like new; $55. Automobile Co., 1832 Locust st.

TYPEWRITERS—Selling any make; rental; rental, Fletcher Typewriter Co., 321 Holland Bldg., 12th st. (c)

COMPTOMETER—For sale, latest model, only used a few days. Box M-88, Post-Dispatch.

TYPEWRITER—For sale, Remington, latest model No. 10; never used; cost $125; sell for $75 cash; need money. 2857 Utah. Victor 2688.

TYPEWRITERS—Guaranteed, fine, remanufactured; and adding machines; wide range of prices. Typewriter Machine and Typewriter Co., 204 N. 7th st.

$40 INSTEAD of $100 for Underwood typewriters; drivers, $25; L. C. Smiths and Royals, $25. St. Louis Typewriter Exchange, 211 N. 10th st. Main 1102.

TYPEWRITERS—For sale; Underwood, Oliver, Smith, Remington, $15, $25, $50; rentals, 3 months, $5 upward. St. Louis Typewriter Exchange, 211 N. 10th st. Main 1102. Central 4889. (8)

RENT A TYPEWRITER.

Visible model; three months, $7.50 and uncollectable 3 months, $6; initial payment applies if purchased.

STANDARD WRITING MACHINE CO., Main 4413. Central 1215. 507 Pine st.

SEEDS, PLANTS AND TREES

BENTON County Nursery Co., Rogers, Ark., wants to sell 2000 fine cherry trees, 2000 apple trees, some grape, plum and berries; wants to buy a typewriter, an incubator, upright piano. Write us your wants.

HEAVY Fruiter Cotton—Record 4 bales per acre; 40 bolls to pound; 46 per cent lint; and 1½ Heavy Fruiter Seed Co., Garnesville, Ga.

TREES—For sale; fruit, shade and ornamental trees, shrubs and large California privet hedge; ever-blooming roses. 4202 W. Natural Bridge.

BICYCLES AND MOTOR CYCLES WANTED

BICYCLE Wtd.—Condition no object; state price. Write Box F-1, Post-Dispatch.

BICYCLE Wtd.—Call 4307 California or phone Victor 3568L.

BICYCLES Wtd.—We buy used bicycles and parts. Supreme Cycle and Motor Co., 109 N. 12th st.

BICYCLE Wtd.—To exchange good Columbia grapophone, 12 double disc records, 1216A Walton av.

MOTOR CYCLE Wtd.—Indian or Harley; in general use. 5711 Arsenal. Grand 1442.

MOTOR CYCLE Wtd.—Harley or, Indian twin; running order; must be cheap for cash. Call this morning or address and give full particulars, 6131A Michigan.

FOR SALE

BARGAINS in new and used bicycles. Acme Mercantile Co., 211 N. 12th st. (c90)

BICYCLE—Will sell cheap. 4140 Penrose. (c)

BICYCLES—For sale, $6 and up; bargains. 1852 Park.

BICYCLE—Also general repairing and fixing done. 1050 Sutter.

BICYCLES—For sale; one boy's, one girl's and one man's. 4243 Page bl.

BICYCLE—For sale, Al condition; bargain. 4539 De Soto.

BICYCLES—For sale, girl's, new tires; good wheels. 4002 Shenandoah av.

BICYCLE PARTS—For sale. 2928A Wisconsin av.

BICYCLE—For sale; good condition, $13. 2000 Prestalozzi, third floor.

BICYCLES—Bargains in used and new bicycles. Supreme Cycle and Motor Co., 108 N. 12th st.

BICYCLE—For sale, 1919 Harley Davison; something new; will take your old one in exchange. 1900 Carr. Carondelet Motor Cycle Co., 7003 Ivory.

DAYTON BICYCLES—Guaranteed 5 years; write Mohawk Bicycle Co., 4254A Page, for catalogue, or phone Lindell 6016. Sold on easy terms. (c99)

MOTOR CYCLE—For sale; Excelsior; or trade; cheap. 1319 S. 3d st.

MOTOR CYCLE—For sale; Indian, 1914; excellent condition. Call 1302 Burd, (c)

MOTOR CYCLE—For sale; Thor, 1915, good condition, cheap. 819 Franklin.

MOTOR CYCLE—For sale, lightweight, like new, $65; call before noon. 1832 Park av.

MOTOR CYCLE Wtd.—Harley-Davidson; 1915 model or later; condition no object. 3409 Juniata. Victor 2324L.

MOTOR CYCLE—For sale; Harley Davidson; 1916 model; first-class condition. Call Sunday, 3363 Vista.

MOTOR CYCLE—For sale, Indian, 1918 model, twin-cylinder, used 3 months; good as new; cheap. Benton 505R. (c)

MOTOR CYCLE—For sale; Excelsior, 1916; three-speed, side car, or separate; very cheap. Al Fehlse, 3006 Lami.

MOTOR CYCLES—For sale, 100 $35; 2 latest, $175; all makes; terms. Knight's, 3327 Locust st.

MOTOR CYCLE—For sale, Indian; good condition; good tires and tandem; cheap. 4007 Evans.

MOTOR CYCLE—For sale, Indian; good condition; must be sold today. 840 Big Bend rd., near Newport av. Inquire Kneeler's baker.

MOTOR CYCLE—For sale; Harley-Davidson, 3-speed, electric equipped, with tandem; in perfect condition; just overhauled. W. W. Rieling, 1764 N. 9th st., East St. Louis, Ill.

MOTOR CYCLE—For sale; power plus Indian; just paid $80 to have it overhauled; will sell cheap, as I need the cash. Rene L. P. Bronley, 3041 Washington av.

MOTOR CYCLE—For sale, Harley Davison 1916 model, practically new, just overhauled; cheap. Call Sunday or address and give full particulars, 6131A Michigan.

FOR SALE

BARGAINS in new and used bicycles. Acme Mercantile Co., 211 N. 12th st. (c90)

BICYCLE—Will sell cheap. 4140 Penrose.(c)

BICYCLES—For sale, $6 and up; bargains. 1852 Park.

BICYCLE—Also general repairing and fixing done. 1050 Sutter.

BICYCLES—For sale; one boy's, one girl's and one man's. 4243 Page bl.

BICYCLE—For sale, Al condition; bargain. 4539 De Soto.

BICYCLES—For sale, girl's, new tires; good wheels. 4002 Shenandoah av.

BICYCLE PARTS—For sale. 2928A Wisconsin av.

BICYCLE—For sale; good condition, $13. 2000 Prestalozzi, third floor.

BICYCLES—Bargains in used and new bicycles. Supreme Cycle and Motor Co., 108 N. 12th st.

BICYCLE—For sale, 1919 Harley Davison; something new; will take your old one in exchange. 1900 Carr. Carondelet Motor Cycle Co., 7003 Ivory.

DAYTON BICYCLES—Guaranteed 5 years; write Mohawk Bicycle Co., 4254A Page, for catalogue, or phone Lindell 6016. Sold on easy terms. (c99)

MOTOR CYCLE—For sale; Excelsior; or trade; cheap. 1319 S. 3d st.

MOTOR CYCLE—For sale; Indian, 1914; excellent condition. Call 1302 Burd, (c)

MOTOR CYCLE—For sale; Thor, 1915, good condition, cheap. 819 Franklin.

MOTOR CYCLE—For sale, lightweight, like new, $65; call before noon. 1832 Park av.

MOTOR CYCLE Wtd.—Harley-Davidson; 1915 model or later; condition no object. 3409 Juniata. Victor 2324L.

MOTOR CYCLE—For sale; Harley Davison; 1916 model; first-class condition. Call Sunday, 3363 Vista.

MOTOR CYCLE—For sale, Indian, 1918 model, twin-cylinder, used 3 months; good as new; cheap. Benton 505R. (c)

MOTOR CYCLE—For sale; Excelsior, 1916; three-speed, side car, or separate; very cheap. Al Fehlse, 3006 Lami.

MOTOR CYCLES—For sale, 100 $35; 2 latest, $175; all makes; terms. Knight's, 3327 Locust st.

MOTOR CYCLE—For sale, Indian; good condition; good tires and tandem; cheap. 4007 Evans.

MOTOR CYCLE—For sale; Harley-Davidson, 3-speed, electric equipped, with tandem; in perfect condition; just overhauled. W. W. Rieling, 1764 N. 9th st., East St. Louis, Ill.

MOTOR CYCLE—For sale; power plus Indian; just paid $80 to have it overhauled; will sell cheap, as I need the cash. Rene L. P. Bronley, 3041 Washington av.

MOTOR CYCLE—For sale, Harley Davison 1916 model, practically new, just overhauled; cheap. Call this morning or address and give full particulars, 6131A Michigan.

FOR SALE

BARGAINS in new and used bicycles. Acme Mercantile Co., 211 N. 12th st. (c90)

BICYCLE—Will sell cheap. 4140 Penrose.(c)

BICYCLES—For sale, $6 and up; bargains. 1852 Park.

BICYCLE—Also general repairing and fixing done. 1050 Sutter.

BICYCLES—For sale; one boy's, one girl's and one man's. 4243 Page bl.

BICYCLE—For sale, Al condition; bargain. 4539 De Soto.

BICYCLES—For sale, girl's, new tires; good wheels. 4002 Shenandoah av.

BICYCLE PARTS—For sale. 2928A Wisconsin av.

BICYCLE—For sale; good condition, $13. 2000 Prestalozzi, third floor.

BICYCLES—Bargains in used and new bicycles. Supreme Cycle and Motor Co., 108 N. 12th st.

BICYCLE—For sale, 1919 Harley Davison; something new; will take your old one in exchange. 1900 Carr. Carondelet Motor Cycle Co., 7003 Ivory.

DAYTON BICYCLES—Guaranteed 5 years; write Mohawk Bicycle Co., 4254A Page, for catalogue, or phone Lindell 6016. Sold on easy terms. (c99)

MOTOR CYCLE—For sale; Excelsior; or trade; cheap. 1319 S. 3d st.

MOTOR CYCLE—For sale; Indian, 1914; excellent condition. Call 1302 Burd, (c)

MOTOR CYCLE—For sale; Thor, 1915, good condition, cheap. 819 Franklin.

MOTOR CYCLE—For sale, lightweight, like new, $65; call before noon. 1832 Park av.

MOTOR CYCLE Wtd.—Harley-Davidson; 1915 model or later; condition no object. 3409 Juniata. Victor 2324L.

MOTOR CYCLE—For sale; Harley Davison; 1916 model; first-class condition. Call Sunday, 3363 Vista.

MOTOR CYCLE—For sale, Indian, 1918 model, twin-cylinder, used 3 months; good as new; cheap. Benton 505R. (c)

MOTOR CYCLE—For sale; Excelsior, 1916; three-speed, side car, or separate; very cheap. Al Fehlse, 3006 Lami.

MOTOR CYCLES—For sale, 100 $35; 2 latest, $175; all makes; terms. Knight's, 3327 Locust st.

MOTOR CYCLE—For sale, Indian; good condition; good tires and tandem; cheap. 4007 Evans.

BOATS AND LAUNCHES

BOAT ENGINES—For sale; 2-cycle and 4-cycle. 1706 Michigan.

ENGINE—For sale, 2-cylinder Gray, 12 to 15 h. p., $35; 4-cylinder Waukesha engine, 35 h. p., with 4 to 1 ignition system, $75. For your boat supplies, see us. Webb Hardware Co., 806 N. Broadway. (c)

LAUNCH—For sale, 19 ft., cheap. Call at 134 Victor st.

MOTOR—For sale; Evinrude, detachable; not much used; bargain; private party. Forest 728, 5462 Clemens.

MACHINERY WANTED

BELT FENDER Wtd.—Cabinet saw table, machine for mitering; let us know what you have to offer. 1000 Lucas av. (c)

COFFEE ROASTER—For new gas roasting plant; must be thoroughly experienced; good pay for right man. Box M-262, P.-D. (c)

ELECTRIC HAND DRILL Wtd.—Square hole, $20; will sell above whole or separately; terms, half cash with order. Address sixth draft, Address Sumberland Electric Mfg. Co., Box 1055, Sta. "F," Memphis, Tenn.

RAZOR HONING MACHINE—For sale, with motor; closing out mechanics' tool shop, including odds and ends; Sunday afternoon only. 4010 Evans. Lindell 3568W. (c)

MACHINERY WANTED

EMERY STAND Wtd.—Also d. c. motor, about 1-horsepower. Ballak, 937 Morrison ave.

ENGINE Wtd.—Two-cylinder gasoline engine; state make, size and price. B. Meeres, 3107 Lexington.

FANS Wtd.—30 in. desk fans, any size. Franklin Hardware Co., 812 Franklin. (c)

GAS ENGINE Wtd.—Quarter horsepower. Call Vest, 921 Madison.

LATHE Wtd.—14-inch swing; lowest cash price. 2622 Cass av. (c)

LATHES, DRILL PRESSES Wtd.—18-inch swing, 72-inch centers, motor-driven, and two of smaller size; also motor-driven drill press. 812 Union Nat. Bank Bldg., Houston, Tex.

FOR SALE

AIR COMPRESSORS—For sale; motors, vulcanizer, light fixtures, awning; practically new; cheap. 6015A Michigan.

AMMONIA FITTINGS—We have purchased at auction from Fred W. Wolf Co., Chicago, Ill., several carloads of new ammonia fittings, which we will offer at reduced prices; they are all standard fittings; 3 2½-ton Linde ice machine, 1 Hydro-Cool machine. These machines are new; come and select what you want or send us your orders, which will be filled promptly. 2, 3d, 4th, 17th and Chestnut sts. Both phones. (c99)

BAND SAW—For sale, 20" at $25. St. Louis Belting and Supply Co., 309 S. 4th.

BLOWER—For sale, 24-inch Sturtevant; one belt-driven rotary pump, 20 gallons per minute; 1 2-h. p. motor; 50 feet 1-inch hose; one 4000-gallon open tank, 7½ ft. by 14 ft. diameter; four 1800-gallon open tanks, 7½ ft. by 7½ ft. diameter; 10 closed 3000-gallon tanks, 9 ft. by 9 ft.; four closed 4400-gallon tanks, 14 ft. by 7½ ft. diameter. Clarksville Cider Co., 3601 Salena st.

BOILERS—For sale, 80 h. p., 54x18 Kewanee, 125 lbs. Hartford, 100 h. p., 66x22 O'Brien, 160 lbs.; bargains. Wilson, 1102 Federal Reserve Bldg. (c83)

ENGINE—For sale; Cyco air cooled; 5 h. p. 2226 S. Newstead. Lindell 4325.

ENGINE—For sale, large size 2-cylinder marine engine; $35. Ed Mrovka, Collinsville, Ill.

ENGINE—For sale, one 25-h. p. 2-cycle gas engine; one light generator, 80 amps, 125 volts. The above machines are in good condition and can be seen in operation every day. We also have several other machines; we will dispose of very reasonable. The Pioneer Pole and Shaft Co., Main and Clinton sts.

ENGINES

Steam and gasoline, of various types and sizes. ST. LOUIS BELTING AND SUPPLY CO., 309 S. 4th st.

EYELET MACHINE—For sale; Edward Stinson, footpower; $20 for quick buyer. Frank-lin Hardware Co., 812 Franklin av. (c)

GASOLINE ENGINE—For sale, 30-horsepower. 2618 St. Louis av.

GASOLINE ENGINE—For sale; 3 horsepower; good running order, $18. 3626 West Pine. Lindell 2385.

GASOLINE ENGINE—For sale, 3 horsepower, in Al condition, J. W. Davis. 6627 Olive Street rd. Cabany 3806. (c)

GENERATOR—For sale, 100-light; also engine; bargain. Box F-35, P.-D. (c)

GENERATOR—75 k. w., 250 volts, Westinghouse, A. C., direct connected to 14x14 Payne engine; first-class condition; bargain. Wilson, 1102 Federal Reserve Bldg.

HAMMER—Cheap, 50-pound Hackney power hammer; in perfect conditions. J. Oldendorf, Waterloo, Ill.

HOISTING ENGINES—For sale, cable ways steam paints, air drills, steam drills, stone crushers, elevators and screens, concrete mixers, steam rollers, 30-ton steam shovel, dump buckets, stationary engines; all kinds of equipment. Hemen Const. Co., 724 Title Guaranty Bldg.

HOPPERS—For sale, toilet hoppers, suitable for large plant or contractors. St. Louis Belting and Supply Co., 309 S. 4th st.

IF it is electric repairing you have done, we do it. First-class work on all kinds of armatures, rewounding and rebuilt; motor and elevator maintenance. We wire for the installation of your motors and lights. Call Olive 6905. Efficient Electric Co., 1231 Pine.

LATHE—For sale, Barnes 9-inch groove cutting lathe; also Champion force. 2212 S. 7th st.

LATHE—For sale; 1 15", with milling attachment; 1 20" drill press with back on big drill chuck and drills; 1 3 h. p. 3-phase, 220-volt a. c. motor, with switch, starter, etc.; 1 welding and cutting outfit, complete; 1 anvil and forge, double emery wheel; all shafting, pulleys and belts for machinery listed above; fine for garage or small machine shop; used less than 15 days. 4446 Neosho st.

LENS—Verito lens, 8x10, speed F 4; will sell reasonable; in perfect condition. C. T. Sullivan, Main 3870.

MACHINERY—For sale, 2 No. 7, Monarch high-pressure blowers; 1 No. 7 Buffalo blower; 1 No. 7 Sturtevant swing; engine phase motor, 1 8x8 Star air compressor; 2 No. 27, steel Harvey crucible tilting furnaces; 3 No. 125 steel Harvey core drying furnaces. A. Gilbert & Sons Brass Foundry Co., 4019 Forest Park bl.

MACHINERY—For sale; boilers, stationary, portable firebox and upright; Corliss automatic and slide valve engines, all sizes; air compressors, all sizes; pumps, all sizes; heaters, etc.; motors and generators, hoisting engines; handy article—for this week, John Ramming Machine Co., Main st. and Clark av., St. Louis, Mo. (c99)

MOTORS—For sale; installing, wiring, etc.; repairing. Phone Olive 3175. (c)

MOTOR—For sale, 5-horsepower, and starter, like new; cheap. Box F-133, P.-D. (c)

MOTOR—For sale, a. c., 1-6-h. p.; good condition, 4007 Evans.

MOTOR—For sale; dentist's; lathe polisher, also 1-horsepower alternating. 2616 N. 11th.

MOTOR—For sale, 10-h. p., a. c., 3-phase, 1150 rev. p. m., in perfect condition; cheap. Cabany 1077.

MOTOR—For sale, 125v g. e. 74-h. p., direct current; perfect condition; cheap. Box C-272, Post-Dispatch. (c)

MOTOR—For sale, 3-horsepower, 3-phase, a. c., 60-cycle motor; new; bargain. 4755 Eberhardt, 1527 Newhouse.

MOTOR—For sale, and Champion blowers, cheap; $50. Rock crushers & absorbers, $15. 416 Mermod-Jaccard Bldg.

MOTOR—For sale, 2 Crocker-Wheeler, 7½-hp., practically new; price reasonable. Service Clothing Co., 717 Lucas. (c)

MOTOR WEAVING MACHINE—For sale for cloth; made by Wallace & Smith Co., Laporte, Ind. J. A. Stern, 17th and Chestnut.

MOTORS AND ENGINE—10-horsepower, general electric, 3-phase, $200; 15-horsepower Wagner, $200; ideal engine, 150-horsepower, $400. Box A-387, Post-Dispatch. (c)

MOTORS—For sale, electric liberal discounts on all kinds; guaranteed, new and used; intending dealers delivery. Wiswell, Fullerton Bldg.; Olive 6870. (c80)

MOTORS—For sale, new a. c. single-phase motors, 2 h. p. $45; 3 h. p., $55; 1 h. p., $77; 2 h. p., $110; also used d. c. and a. c. for sale or rent. We do wiring, repairing and installing. Acme Electric Co., 221 Market st. (c80)

OXWELD ACETYLENE OUTFIT—For sale, complete, tanks and air hose; cheap. Victor 2688.

OXYGEN-ACETYLENE WELDING OUTFIT—For sale, with carbon burning torch, $75; perfect condition. Louis Bosse, Marshall 7618.

OIL TANK WAGONS—For sale, No. 400 to 500 gal. capacity, 8 street flushing tank wagons, 900-gal. capacity; just right for road oiling. J. A. Stern, 17th and Chestnut.

PIPE—For sale; all sizes; also boiler tubes, "I" beams and miscellaneous iron shapes. 3442 De Kalb st.

PRESSES—For sale, 15 small foot presses; $2.50 each; can be used for light metal or cloth. Franklin Hardware Co., 812 Franklin av. (c)

PULLEY—For sale, 2-ton 2539 S. Grand. (c)

PULLEY—For sale, one steel-rimmed pulley for $200; 100" diameter, 25" crown face, 4 7-16 bore. Never used. A. P. Green Fire Brick Co., Mexico, Mo.

PULLEYS

All sizes, both wood and iron pulleys, also hangers, shafting, brackets; belts for transmitting power. ST. LOUIS BELTING AND SUPPLY CO., 309 S. 4th st.

PUMP—For sale, Hooker, No. 16, about 12x7x12. Louis Belting and Supply Co., 309 S. 4th st.

PUNCH PRESSES—For sale, several; good condition. 810 Franklin. (c)

PUNCH PRESS—For sale, 1 No. 3 Leavenough-Jordan O. B. I. punch press, new machine, 2-inch stroke, weight about 2500; price $275. 1 No. 18 "Bliss" press, O. B. I.; secondhand; in fine condition; 1½" stroke; weight about 700; price $110; 1 3-ton "Acme" tinner's squaring shear, $30. 1 Champion bench drill press, capacity ¾" hole, $20, will sell above whole or separately; terms, half cash with order. Address sixth draft, Address Sumberland Electric Mfg. Co., Box 1055, Sta. "F," Memphis, Tenn.

RAZOR HONING MACHINE—For sale, with motor; closing out mechanics' tool shop, including odds and ends; Sunday afternoon only. 4010 Evans. Lindell 3568W. (c)

MACHINERY FOR SALE

SILO MACHINE—For sale, Ponk system silo machine, complete, with mixer and other concrete machinery. S. E. Fowler, Nauvoo, Ill. (c99)

SHOE FINISHING MACHINE—For sale; Champion; good condition; $60. 2312 Dickson. (c)

SPECIALTIES—For sale, Swaine No. 42, $150; one Singer, $65; about 500 lbs. of sheet aluminum at 42¢; motors, 1 4-h. p. Wagner, with starter, $90; 1 ½-h. p. Emerson, like new, $22.50; a. c., 220 volts; call any afternoon at 5401 Easton, or phone Olive 3094.

TANKS—For sale; two, 4500-gallon and 3500-gallon, suitable for tank car or pressure tank. Tell Main 175 or Central 829. (c)

TRACTOR—For sale; one big four 80x60, gas and coal oil, in excellent condition; 4 5-ton wagons and one pit saw, 1 small sawmill, 1 10-h. p. portable engine; can be had at a bargain if taken at once; located near St. Louis. For particulars write W. Schmidt, 1523 7th av., Moline, Ill. (99)

PROSPERITY STEAM PRESSING MACHINE—For sale; little used. P. Myerson, 904 Morgan. (c)

We Rent Motors and Generators

C. & G. & F. A. HUGH

10TH AND WALNUT STS., ST. LOUIS.

Country Water Works Systems

We have the best and most unique suburban water systems in use.

FARRAR PUMP AND MACHINERY CO., 318 Granite Bldg., 4th and Market. (c90)

Oil and Gasoline Engines.

Call and see our 1½ and 3-h. p. oil and gas pep motor; it's a beauty.

FARRAR PUMP AND MACHINERY CO., 318 Granite Bldg., 4th and Market. (c90)

EVERYTHING IN PUMPS

New and refitted pumps in stock; steam electric power deep well, centrifugal—whatever you want. FARRAR PUMP AND MACHINERY CO., 318 Granite Bldg. Both phones. (c99)

Contractors' Equipment

New or used; same guarantee manufacturer gives on used machines. Largest stock; best service. Complete plants rented.

GEO. F. SMITH, Franklin and Channing avs. Phone Bell Bomont 384. Kin. Cen. 6220. (c90)

MISSOURI OIL ENGINES

Save their cost in a year's run; use 3c fuel oil instead of 26c gasoline; no batteries, wires, switches, spark plugs, carburetors or magnetos; start easier; run smoother. MISSOURI ENGINE CO., 2806 N. 11th st. (c99)

LEATHER BELTING STITCHED RUBBER CANVAS

An enormous stock of new and used rower transmission machinery, belting, etc.

TEUSCHER & SON MACHINERY SUPPLY CO.

527 N. Second st., St. Louis, Mo.

Send for No. 9 Supply Journal. (c99)

LARGEST STOCK OF NEW AND REBUILT iron and woodworking machinery.

Sheet and metal working machinery.

Motors, engines, boilers.

Sawmills, pulleys, shafting.

Belting, etc., in St. Louis. Call and examine our stock.

BROWN-McDONALD MACHINERY CO., 2323 N. 9th st.

Phones: Central 1763; Tyler 3391. (c99)

MACHINERY—For sale.

One 15"x8' Reliance Jamieson lathe.

One 16"x8' Bradford lathe, taper att.

One 15"x8' Bradford lathe, taper att.

One 14"x10' Whitcomb-Blaisdell lathe.

One 28"x12' Reed lathe, with chuck.

One 2" Pratt & Whitney screw machine.

Two No. 51 Swaine punch presses.

One No. 19 Bliss punch press.

One No. 2 Consolidated punch press.

One 25" Superior drill press.

The above tools are used, in good condition and for sale cheap.

BERNARD E. MOHR, 1520 Olive st. Olive 1739.

MACHINERY FOR SALE.

3 175-h. p. Heine boilers; 175-lb. pressure.

3 350-h. p. B. & W. boilers; 158-lb. pressure.

All equipped with Murphy stokers, Detroit grate stokers and Ray feed water purifiers.

1 15x28 Frick ammonia compressor, with 24x28 Corliss engine.

1 9x15 Frick ammonia compressor, with 13x15 Corliss engine.

1 11½x18 ammonia compressor, with 16x15 Corliss engine.

1 250-h. p. open type Hoppes heater.

1 350-h. p. open type St. Louis heater.

1 350-h. p. closed type Alberger heater.

1 long 12 Hooker Simplex boiler feed pumps.

1 150-ton steel coal bunker, with link-belt elevating & conveying equipment.

We are substituting electrical equipment.

POLAR WAVE ICE & FUEL CO., Olive and Grand ave., St. Louis, Mo. (c24)

SECONDHAND MACHINERY BARGAINS.

1 14x10x10 Worthington-Duplex steam pump.

1 Root Connersville hydraulic belted pump, 8 centrifugal pumps from 2 up to 6 inches.

10 Buffalo & Sturdivant blowers from No. 3 to No. 8.

10 gasoline engines from 3 h. p. to 10 h. p. 100-h. p. steam engine.

1 large steam air compressor.

5000 lbs. secondhand leather belting.

10,000 lbs. secondhand rubber belting, 6, 8 and 9 in. secondhand cable wire always on hand.

100 tons secondhand steam radiators.

100 tons' rods, angles, tee iron and sheets.

Pulleys, hangers, shafting.

75 tanks of all sizes.

500 tons of odds and ends in iron.

J. J. STERN, 17th and Chestnut sts. Both phones. (c99)

FARM MACHINERY

TRACTOR—For sale, Moline model C tractor; plows, two-row cultivator, harrow, truck, etc.; real bargains. Walter Prehn, 651 Bonhomme Rd., Clayton.

MACHINE SHOP WORK

REAL MACHINE WORK.

Riehl Machine Co.,

1520 Olive st. Olive 1720. (c99)

FINE machine and model work, punches and dies, manufacturing; modern factory. A. Wissler Instrument Works, 613 N. Broadway. Davis Bldg.

IDEAL MACHINE AND TOOL WORKS.

Dies, models, metal stamping and manufacturing. 22 S. Broadway, St. Louis. (c99)

Robt. Ziegler & Son, Machinists

Newspaper work, printers, bookbinders' and candy machinery. 206-12 Vine. (c99)

SPECIAL TOOLS, jigs, fixtures, designing and building of special machinery, light manufacturing work. Have a modern plant, equipped for first-class work. Write us your requirements. Contract or hourly basis. Ordnance Tool Mfg. Co., 2914 North Market st., St. Louis, Mo. (c83)

CENTRAL MACHINE WORKS,

Twelfth and Tyler sts.

Phone Tyler 1855.

Designers and builders of special machinery. Experts on stamping press tools. Screw machine products of all kinds. Jobbing and repairing for manufacturers. Experimenting and manufacturing for inventors. Big shop; up-to-date tools; expert mechanics. (c83)

AUTOMOBILES

Solid agate, 15c line, minimum 30c. Discount 1c per line on three or more insertions.

* FOR HIRE

FOR HIRE—7-passenger closed car; owner drives; reasonable. Colfax 1402R. (c99)

FOR HIRE—1918 Ford limousines. King's Highway Service, $1.25. Forest 537. (c)

FOR HIRE—Truck, new, 1-ton; 75c per hour. Call Central 8173. (7)

FOR HIRE—Ford touring, $1.25 hour; owner drives. Forest 7288. (c)

FOR HIRE—Ford limousine; $1.25 per hour. Forest 1505. Delmar 2172L. (c)

FOR HIRE—New, 1½-ton, 75c per hour. Call Delmar 423L or Colfax 1025.

FOR HIRE—Motor trucks, by day, week or contract; call Delmar 3079L, or 2525 (c) Sarah.

FOR HIRE—PIERCE-ARROW TRUCK. CAVANAUGH BROS. OLIVE 3337. CENTRAL 381. (c)

FOR HIRE—Hudson super-six, 7-passenger limousine, $2.50 per hour. Call Victor 3139R.

FOR HIRE—Truck, hydraulic hoist, dump body, any kind of hauling by day or contract; phone Grand 2382J. J. R. Caesar, 3140 Park.

PARCEL delivery wanted, South Side; prefer Olive st. stores; express, light hauling; Dorris truck. Box 131, Post-Dispatch.

MOTOR TRUCKS FOR HIRE.

Morgan Hauling and Express, Central 748; Bescott 1801; day and night service.

QUICK Service Auto Delivery, express and light hauling, reasonable price. Call Victor 3167R. A. Zuckermann, 3624 Bamberger. (2)

SERVICE—Moving by contract or load, $5. Bomont 1563R.

MOTOR TRUCKS FOR HIRE

GUNN TRANSFER CO., 17th and Walnut sts. Olive st. Central 773. (c86)

WANTED

AMERICAN Auto Salvage Co.; cars wanted of all kinds; condition no object; we pay higher cash prices for burnt or wrecked cars. Call 1245 N. Jefferson. Central 5054. (c62)

AUTOMOBILES Wtd.—Any kind; pay cash. Phone Forest 5273. 917 WALTON AV.

AUTOS Wtd.—Roadsters, touring or trucks; ready cash; any time. 3804 Cook. (c)

AUTO Wtd.—In exchange for lot in Washington Park Ill. Box A-335, Post-Dispatch.

AUTOS Wtd.—All kinds, any condition; pay cash. 2210 Pestalozzi. Sidney 2396. (7)

AUTOMOBILES.

WANTED

AUTOMOBILE Wtd.—4 or 5 passenger, late model; must be in good condition; state price. Box K-133, P.-D.

AUTOMOBILES Wtd.—For real cash, 175 Dodge, Buick and Ford automobiles. Motorist, 1832 Locust.

AUTOMOBILE Wtd.—Or lot; will exchange player-piano. Central 8184R. 1818 (c) Grand av.

AUTO Wtd.—Buick roadster or touring light 4 or light 6; must be in good condition; will pay cash. Box F-191, Post-Dispatch.

AUTOMOBILE Wtd.—Late model, with guarantee; must stand severe trial. 5473 Beacon.

AUTOMOBILES Wtd.—In any condition, any model; will pay cash. 4211 W. National Bridge, Colfax 449. (c)

AUTOMOBILE Wtd.—Exchange chassis in trade for small machine. 3336 S. Broadway.

AUTOMOBILES Wtd.—Old, burnt and wrecked. J. J. Tayon, East 2896, St. Clair 381. (c)

AUTO Wtd.—Old; must be cheap for cash. 2020 S. Jefferson. Sidney 1668, Victor 1109. (c62)

AUTO Wtd.—Trade 60 feet in North University City, for coupe or touring car; value $1000. Box K-248. (c)

AUTOMOBILE Wtd.—Late model, will exchange painting, hardwood finishing, cash. 1421 Beacon.

AUTOMOBILE Wtd.—Touring; part cash and notes; secured on residence. Box A-342, Post-Dispatch.

AUTOMOBILES Wtd.—Old, broken or burnt automobiles; condition no object. J. J. Tayon, St. Clair 381, East 2896. (c)

AUTOMOBILES Wtd.—When you become disgusted with the upkeep of that heap of car, bring it to me and trade it in on a Ford. Morris, 3327 Locust. (c)

AUTOMOBILES Wtd.—Pay cash, loan money, commission selling, money advanced while selling your automobile. 204A N. Jefferson. Phone Central 5258W. (c)

AUTOMOBILE Wtd.—Condition no object; will exchange machine or auto repairing. 1407 N. Grand. Metropolitan Auto Repair Co. (c)

AUTOMOBILES Wtd.—Pay highest cash for all kind. Maxwell Bros., 3631 Olive st., phones Lindell 2340, Delmar 1026. (c8)

AUTO Wtd.—Will trade lot, 50x152, in Normandy, for car; will pay difference if suited. 3646 Robert av. Riverside 1427J. (c)

AUTOMOBILE Wtd.—Touring, Chevrolet, Ford, Maxwell, Brisco or light Overland; describe condition fully and lowest cash price. Emil Helmich, Dutzow, Mo.

AUTO Wtd.—Late model 5-passenger, to exchange for choice brick flat, 5 and 6 rooms; modern, west end location; square deal for good car; satisfactory arrangements for balance. Box A-246, Post-Dispatch.

AUTOMOBILE Wtd.—If you want your car sold, please bring it here with the intention of leaving it with me. If price on same that will justify me selling it on time payments and advance you the cash. If you are in dead earnest our co-operation never fails to place the car in 5 to 15 days' time. Harrell, 3044 Olive. Lindell 6015, day or night. (c)

CARS bought, any condition. Perrinte Co., 1010 Locust st. (c)

CAN sell your car if price is right; have a waiting list of buyers. I guarantee a sale. Phone Forest 2913W. (2)

DODGE Wtd.—Or similar car; late model, good condition; cash. Box F-24, Post-Dispatch.

DODGE Wtd.—Five-passenger touring car, Dodge model, 1917 model; must be in good condition and reasonable. Box F-19, Post-Dispatch. (c)

DODGE Wtd.—Also 7-passenger; good looking late model, to run from Taxicab to Forest; will make from $10 to $20. Call 505 N. Channing.

FORD Wtd.—Must be in good shape and reasonable for cash. Box 623.

FORDS Wtd.—I pay cash for Fords. Morris, 3327 Locust; 3d floor. (c)

FORD Wtd.—Model T, any condition, any year. Lady must be cheap. 1061 Hodiamont. Cabany 4650. (c)

FORD Wtd.—Touring, suitable for sales; will pay cash. 5711 Arsenal. Grand 4442?.

FORD TOURING CAR Wtd.—Good condition; must be cheap, for cash. Delmar 4152L. 4945 Bell. (c)

FORD Wtd.—4 pieces, center table and chair back, handmade Irish hemp laces, to exchange Ford; will pay difference. Box A-402, Post-Dispatch.

FORD TOURING CAR Wtd.—Roadster or truck. 4350 Wayne av. (7)

FORD TOURING CAR Wtd.—State lowest cash price. Box A-240, Post-Dispatch.

FORD ROADSTER Wtd.—To trade for moving picture machine. 5825 Minerva. (c)

FORD TOURING CAR Wtd.—Any condition; state year; also power washing machine with our motor. Box K-244, Post-Dispatch.

FORD ROADSTERS Wtd.—Must be late model and in good condition; will pay cash for bargain. Call J. H. Preiss, Central 671, Colfax 1838. (c)

LARGE TRUCK Wtd.—In exchange for 2 fine corner building lots; new sidewalk in best of Salt Lake City; clear. Box K-387, Post-Dispatch.

LET us sell or buy your automobiles for cash. Motorist, 1832 Locust st.

MONEY loaned on automobiles; no mortgage. Auto Auction Co., 1210 Olive st.

PAY best prices old automobiles; any condition. Hofstein, 2920 Sheridan. C. 9860L. (c8)

ROADSTER BODY Wtd.—Buick preferred. 208 Madison av., Madison, Ill.

ROADSTER Wtd.—Ford, Maxwell or coupelet. 4552 Virginia av. Victor 3050J. (c)

ROADSTER Wtd.—1916 to 1918 model, by private party; state full particulars and condition; no F

AUTOMOBILES

TOURING CARS

TOURING CAR—For sale, late mod... tires and in perfect condition; ... Hamilton av.

TOURING CAR—For sale, touring car, used very ... will sacrifice for immediate sale. ...

TOURING CAR—For sale; 1917; wind shield, ... tire, axle, camshaft, tools; bar... Locust, rear.

TOURING CAR—For sale, touring; perfect condi... like new; bargain; $385. 5139 ... av. Forest 2969.

TOURING CAR—1915 touring car; perfect condi... quintable wheels, shock absorbers; ...

TOURING CAR—For sale, touring car; good condi... absorber, Yale lock; $325 cash. ... ston.

TOURING CAR—For sale, 1918 touring; tires; fine ... mg. $400.25. Residence, 3313 Wash...

TOURING CAR—For sale, touring car; 6-cylinder; in ... dition; $675; will demonstrate; call ... noon. 3812 W. Florissant.

TOURING CAR—For sale, 1916 touring car; 6 ... slin covers, bumper; mechani... demanding. ...

TOURING CAR—For sale, 1916 touring car, 6 ... slin covers, bumper; mechani... part cash, balance terms. O. L. ... Grand 5842R.

TOURING CAR—For sale, touring 37, new ... Sedans condition; $450. 1213 Chase ...

TOURING CAR—For sale, touring car; $250 ... and part time. Inquire 455 N. ...

TOURING CAR—For sale, touring; 5-passen... enough for 7; 4-cylinder; ... dition; price right; leaving town ... 6674J.

TOURING CAR—For sale, good running ... new tires and electric light, $90. ... Franklin.

TOURING CAR—For sale, 32 model tour... will take Liberty Bonds. ...

TOURING CAR—For sale, $350; fine condition, ... am. Worthington's garage, 5822 ...

TOURING CAR—For sale, 1917 model, 7-pass... excellent condition; ... Phone Riverside 1127R., Mr. Gor...

TOURING CAR—For sale, my 5-passenger ... touring car run less than 4000 ... new, $1200; phone Delmar 4552 ... 5632A Northland av.

TOURING CAR—5-passenger touring; ... ed, repainted; new top; bargain; ... and. 4130 Olive.

TOURING CAR—For sale, touring; used ... terms to right party; price reas... Call Forest 1857, Sunday a. m.

TOURING CAR—For sale, 5-passenger, tou... 1917 model, first-class condition, ... tal 9581L. 2923 Sullivan.

TOURING CAR—If a genuine bargain will ... you, ride in my Mitchell 6 tou... and make offer; new tires; perfect ... cially. Forest 3379W.

TOURING CAR—For sale, 1916, 6-50, 7-passenger, ... mechanical condition; must sell ... car at once. See same, make offer ... Superior Motor Car Co., 3932 Locust.

TOURING CAR—Studebaker touring; 6-cylinder ... dv car; bargain. Forest 4130 Olive.

TOURING CAR—For sale, 8-cylinder touring ... model, first-class shape; will sell ... call Lindell 2340. 3501 Olive.

TOURING CAR—For sale, touring car, ... dition; will sacrifice or trade for ... Apply 2758 Cherokee.

TOURING CAR—For sale, 1918 Little Six ... ger; only 2500 mileage; speedster ... tire and bumper. 4065, phone ... Sunday. Forest 1479. Monday, ... 630.

TOURING CAR—For sale, new, 1-ton, ... below cost; notes. Forest 4862.

TOURING CAR—For sale, 1-ton truck, $575. ... 38a Chestnut.

TRUCK—For sale, 1914 2000-lb. truck; ... $450; like new. 726 Aubert av. (c)

TRUCK—For sale, good condi... 38a; $175. Central 3528. 1216 S. 10th st.

TRUCK—For sale, 1½ tons. 5026 ... Vista.

TRUCK—For sale, new, 1-ton, ... Dodge—TWO-TON TRUCK; LIKE NEW; ... CAR OR TRUCK AND $40 PER ... MONTH. NEW TRUCK ON LIBERAL ... TERMS. 2320 OLIVE. OR BOMONT 1126. ... CENTRAL 928.

TRUCK—For sale; extra touring ... body; good order; bargain; trade Dodge. ... St. Louis av.

TRUCK—For sale, truck, in perfect condi... must be sold at once. Call 1518 ... Franklin.

TRUCK—For sale, truck; furniture van ... in reasonable. Identical. 1724. 1417 ... Franklin.

TRUCK—For sale, model 1BW, worm-... drive, 5-ton truck, chassis No. 6454; ... thoroughly rebuilt, cylinders reground, ... new pistons and rings fitted, crank shaft ... practically new bearings put in, tires ... practically new; modern improvements ... incorporated and carries a new truck ... guarantee. Also see us about other used ... car and truck bargains. Dorris Motor ... Co. 4100 Laclede av.

TRUCK—Any style body; immediate ... delivery; terms. Bailey, 2117 Olive. (c14)

TRUCK—For sale, two trucks; in first-class ... condition; a bargain. Apply 1916 Lami. (c)

TRUCK—Used but 3 weeks. Rief... 511 N. Main st.

TRUCK—For sale, 10½-ton truck, chain drive, ... 1902-4 N. Grand av.

TRUCK—For sale, new and used; ... some if desired. Bailey, 2117 Olive. (c14)

TRUCK—For sale, express body; bar... 2815 Locust.

TRUCK—For sale, truck, internal gear, 3000 ... guarantee. 1817 Locust.

TRUCK—For sale, 1½-ton, easy pay... 2815 Locust.

TRUCK—For sale, 1918, call Mon... A. Landel 20 N. Sarah.

TRUCK—For sale, 1¼ truck, chain drive, wing ... all condition; cheap. 2008 N. 9th.

TRUCK STAKE BODY—For sale, ... Central 1517. 4316 Ingrim.

TRUCK—Used but 4 weeks; a bar... Rieffing's, 511 N. Main st.

TRUCK—For sale, delivery car. $375. 3928 S. ... Broadway.

TRUCK—For sale, ton truck, worm drive, with ... body wanted; immediate delivery; ... 2815 Locust.

TRUCK—With 1¼-ton chain drive truck at... ments and bodies; immediate delivery; ... terms. Rieffing's, 511 N. Main. (c80)

TRUCKS—For sale, all styles, new ... used; price right; terms. 411 ...

TRUCK—For sale, truck, commercial body; in ... good condition; will sell cheap. 2327 North ...

TRUCK DELIVERY CARS—Some real bar... gains; look them over. Mendenhall Motor ... Co., 2918 Locust.

TRUCK—For sale, light delivery; ... perfect condition; bargain; terms. ... Easton.

TRUCK—For sale, chain drive, ton truck, ... actually new; exceptional bargain. 3824 ...

TRUCKS—NEW $25 MONTH; ... CHARGE OR SMALL ANY STYLE BODY. ... IMMEDIATE DELIVERY. 2320 OLIVE (c8)

TRUCK—1, 1¼ and 2 ton Smith Form-a-Truck; ... new and used; liberal terms. Dearborn ... Truck Co., 3027 Locust.

TRUCK—For sale, one-ton; new, ... worm drive; any style body; immediate de... livery; terms. 2815 Locust st.

TRUCK—For sale, 1½-ton capacity truck, ... stake body; an exceptional value; ... trade if desired. 2320 Olive.

TRUCK—For sale, truck, nearly new; with ... closed body; just the thing for laundry, ... florist or baker; rare bargain. 2320 Olive.

TRUCKS—For sale; large or small; ... new or used; any style body; terms to suit. ... Easton av. (c8)

TRUCKS

FORD BODY—For sale; touring; good cur... tains; top; $20. 3542 Lawton av., Sunday ... morning.

FORD—For sale, 1918, small truck, used 3 ... months; suitable for grocer or butcher. 1613 ... Lafayette av., upstairs; $450.

FORD—For sale, truck, thoroughly over... hauled; just like new; business man could ... get low down payment. 4129 Olive. (c)

FORD TRUCK—For sale; 1916, with new ... 1¼-ton Truxton internal gear unit; special ... bargain; $650. 3502 Lawton. (c57x)

FORD TRUCK—For sale, extension attach... ment, 8-ft. stake body; sacrifice, $275. ... 2001 Page.

FORD—For sale, truck, suitable for grocer ... or butcher; used only short time. 2320 ... Olive.

FORD TRUCK—For sale, slightly used; ... worm-drive ton truck; immediate delivery; ... rare bargain; used less than 60 days. 2320 ... Olive st.

FORD—1, 1¼ and 2 ton internal-gear drive; ... attachment will make a real truck of any ... pleasure car. Dearborn Truck Co., 3027 Lo... cust st.

FORD TRUCKS—1, 1¼ and 2 ton chain or ... internal gear drive; any style body; year ... to pay. Dearborn Truck Co., 3027 Locust.

FORD TRUCKS—For sale; new; ¼-ton, ... ton or 1½-ton, complete, with any style ... body wanted; liberal terms. Barnett Sales ... Co., 2-15 Locust st.

FORD—For sale, 1-ton truck, 1918; new ... paint, good tires; guaranteed mechanically ... perfect; best bargain in St. Louis. Phone ... Riverside 1824W.

FORD DELIVERY TRUCK—For sale, 1917, ... closed body, first-class condition. Himmler Groc. Co., 2638 Franklin. Central 6100. ... Bomont 2588.

FORD—Light truck, 1917, express body; ex... cellent condition, time payments; call Mon... day or ask for Mr. Pfeiffer, Rieffing's, 511 ... N. Main.

FORD ROADSTER BODY, 1916—For sale or ... exchange for touring body; will sell 1916 ... Ford fenders, dust shields, radiator. 5231 ... Gravois.

FORD—For sale, truck, 1919; has hand-made ... body, and been used only 2 months; this ... truck is in perfect condition throughout; am ... forced to sell and would give time pay... ments to responsible parties. Box E-969, ... Post-Dispatch.

FORD—For sale, 1 ton Ford, with large ex... press body; 9x6; in good shape; $550 cash; ... also small Ford with express body for light ... delivery; in good shape; $475 cash; these ... machines can be seen at Robinson's Garage, ... 3739 Sullivan av., or telephone or write St. ... Louis Suburban Express Co., 11244 N. 11th.

LIGHT TRUCK—For sale; 1500 lbs.; rebuilt ... self-starter; can be bought right. 4335 ... Warne. Colfax 78. Central 51. (c7)

MITCHELL TRUCK—For sale, $150; run it ... home; good tires. 6047 Gareache.

OVERLAND—For sale, delivery car, model ... 90; brand-new; never run. 1511 N. Jef... ferson.

RAINIER light delivery chassis; worm-... drive; Timken bearings; almost new; A1 ... condition; cost $1315; price $750; only $250 ... cash, or Ford, balance monthly. Apperson ... Agency, 3033 Locust st.

STUDEBAKER TRUCK—For sale, with ... touring car body; in A1 condition; new ... tires; speedometer and 3 extra new inner ... tubes; very cheap. Inquire at Ben Plein, ... Ann av. and McNair, coal and ice yards, ... Victor 2927J.

TRUCK—For sale, 3-ton, $380 for quick sale; ... 904 Chestnut st.

TRUCK—For sale, ton, running gear without ... motor or tires. $25. 3336 S. Broadway.

TRUCK—For sale, 1-ton, good running or... der; stake body. $275. 8614 Hoffman av. (c)

TRUCK—For sale; 1½-ton, worm-drive, with ... stake body; A1 condition. Ameston Motor ... Sales Co., 1317-19 Chestnut st. (c)

TRUCK—For sale, Ford, 3¼ tires, $295; ... or chassis, $225. 2228 Hebert.

TRUCK—For sale or exchange. 4717 S. ... Compton av.

OLD AUTO TRUCK—For sale; make offer; ... will sell to best bid. Biston Coffee, 907 ... N. Broadway. (c)

PACKARD—2-ton truck; good condition; ... $300. 3027 Locust. (c6)

STEWART—For sale, ¾-ton truck; brand-... new motor and radiator; also Ford Form-... a-truck, 1½-ton; $200 cash, $5 a week for ... each. Louis Bosse, Marshall 76R, night and ... day.

TRUCK—2-ton; will sell cheap account of ... sickness. Central 6151. (c)

TRUCK—For sale, panel body, delivery, 1917 ... bin, $100 worth of tires. Will sacrifice for ... $1150. 3884 Fyler. (c)

TRUCK—For sale; light delivery; good con... dition. 1210 Cass, from 10 to 4. Central ... 5866R.

TRUCK—Ford, 1¼-ton, chain drive, 1917; ... excellent condition, time payments, call ... Monday, ask for Mr. Baillie, ... 511 N. Main.

TRUCKS—For sale, bargain; one 3½-ton ... truck, Continental motor; two 4-ton Com... merce trucks; both in perfect running order; ... will sell separately or both at a sacrifice, ... regardless of cost, on account of retiring ... from business. Whitman Agricultural Co., ... 6900 S. Broadway.

TRUXTUN

Buy a new Truxtun internal gear unit and convert your old pleasure car into a sturdy, up-to-date truck; 1½, 2 and 3 ton models; immediate delivery and dependable after service. NO CHAIN. TRUCK UNIT CO., 3202-04 Lawton av. (c62)

2-TON TRAFFIC TRUCK $600

Cab and stake body; used 6 months; re... placed by large capacity. FAIRBANKS-MORSE & CO., 217 S. 8th. (c8)

Auto Trucks for Sale

Bargains in Rebuilt Trucks

PALMER, 2-ton, REPUBLIC, 1-ton, GRAMM, 1½-ton, STEWART ¾-ton, LOCOMOBILE, 5-ton.

Republic Motor Truck Co., 16th and Chestnut Sts.

Used Trucks

3 3½-ton Service
1 2-ton Service Chassis.
1 1½-ton Service
2 Smith Form-a-Trucks
1-ton Republic
2-ton Republic
2-ton Mack.
1 Ford Touring Car, (1917).

SCUDDER MOTOR TRUCK CO.,
Distributors for Service Trucks
3950-64 LACLEDE AV.

Rare Values in Trucks

THE FOLLOWING LIST IN... CLUDES MANY STANDARD MAKES OF TRUCKS WHOSE DURABILITY HAS BEEN PROVEN BEYOND A DOUBT. EVERY ONE OF THEM ME... CHANICALLY PERFECT, WITH EXCEPTIONALLY LOW PRICES. AN OPPORTUNITY SELDOM OF... FERED TO PURCHASE A HIGH... GRADE TRUCK AT A MEDIUM PRICE.

TWO FORD 1-TON TRUCKS, 1918 MODEL, WITH OPEN EXPRESS BODY AND TOP.

ONE 2-TON BETHLEHEM, STAKE BODY AND CAB, BRAND-NEW.

ONE 3½-TON G. M. C. CHASSIS.

ONE 5-TON WHITE—DUMP BODY WITH WOOD'S HOIST.

ONE 1½-TON KELLY-SPRING-FIELD WITH STAKE BODY AND CAB.

Kardell Motor Car Co.,
DISTRIBUTORS OF REO AND KELLY TRUCKS.
3145 Locust St.
Bomont 2800 Central 2886

AUTOMOBILES—MISCELLANEOUS

AUTOS—$40; 2 latest, with starter, $275 and $795; terms. Knight's, 3327 Locust.

AUTOMOBILE—For sale; $150. 3839 Eas... ton. (c)

AUTOMOBILES—For sale, assortment of old ... American and foreign cars; also 3 large ... bird cages. Wm. Kelker, 1616 S. 13th.

BUICK—For sale, 4-cylinder, 2 new tires, ... $90 and drive it home. 3536 Morgan; open ... all day Sunday. (c)

DODGE—Bargain, $615; condition good. 526 ... The Ballriere; call today.

HUPMOBILE 20—For sale; just overhauled; ... $125. 3921 Williams pl.

MAXWELL—For sale, 1917; like new; in... quire 2907 S. 18th st., Hawkins.

MAXWELL—For sale, in good condition; ... electric starter; bargain. 4211W Natural ... Bridge. Colfax 449.

MARMON—5-passenger; oversized tires; new ... paint; worth $1000; will sell for $700. 4335 ... Warne. Colfax 78. Central 51.

OVERLAND 75—For sale; small car; electric ... lights and starter; new tires all around; ... will demonstrate. 2240A North Market.

PAIGE—5-passenger; fine condition; fine ... tires; $350. Rear 1916 N. Union.

STUDEBAKER 30—For sale; good condition; ... $500. 2695 California.

TRUXTON UNITS—For sale, special price, ... Truxton units to make a truck out of a ... Ford auto. Call Tyler 2100, Bell phone. (7)

USED CAR BARGAINS

Packard twin six $2250
Kissel Sedan 1200
Reo touring car 300
Oldsmobile roadster 300
Overland roadster 700
Ford touring car 400

The above cars are all in first-class mechanical condition and are exceptional bargains at the price quoted.

JOHN M. HOWARD,
3221 Olive st. Bomont 144.
Open Sundays.

Good Values in Used Cars

Jordan, 1917—7-passenger.
Dodge, 1917—Sedan.
Kissel, 1917—6-passenger.
Hudson, 1918—Demonstrator.
Reo, 1917—5-passenger.
Paige, 1916—7-passenger.
Studebaker, 1917—5-passenger.
Chandler, 1917—7-passenger.
Liberal terms.
Liberty Bonds taken at par. Other cars taken in exchange.
SAINT LOUIS MOTOR CAR COMPANY.
Bomont 1262. Central 5828. 3128 Locust.

USED CAR BARGAINS

Kissel sedan $1,200
Buick sedan 850
Oldsmobile roadster 750
Reo touring car 300
Ford touring car 300
Ford coupelet (new) 1,000

Above cars are all in first-class mechanical condition, and are exceptionally good values.

JOHN M. HOWARD
3221 Olive St.
Open Sunday. Bomont 144.

Barth Motor Car Co.

3104 Locust St.
Has to Offer a Choice Selection of
High-Grade Rebuilt Cars
Fully Guaranteed and Terms if Desired
Bomont 251 Central 485

Quality Bargains IN USED CARS

Oldsmobile 8, 1918, touring $925
Maxwell, 1917, touring 425
Paige, 1918, touring 950
Buick six, 1917, touring 650
Hudson super six, 1917, touring 1000
Stearns-Knight 4, 1918 785
Overland roadster, E. L. & S. 275
Hudson 37, 5-pass., E. L. & S. 825
Chalmers, 1917, body damaged by fire; make offer.

All cars are in best of condition.
We have many other good cars at a bargain. Will trade. Liberty Bonds taken.
WM. P. MARSHALL BROS.,
2931 Olive st.
Open Sunday mornings. (c77)

Velie's

OLIVE AND GARRISON.
(3000 west.)

ALLEN touring 1917
CHANDLER DISPATCH, 4-pass. 1918
CHALMERS roadster 1917
CHEVROLET 5-passenger 1918
FORD winter top, $55.
FORD delivery body, $45.
HUDSON 1918
OVERLAND Light 6 Roadster 1917
PAIGE 7-passenger 1918
SCRIPPS-BOOTH Roadster 1918
SCRIPPS-BOOTH Coupe 1917
SCRIPPS-BOOTH Demonstrator 1918
STUDEBAKER, 7-passenger 1917
STUDEBAKER Roadster 1917
VELIE, rebuilt, warranted 1916
VELIE AUTOMOBILE CO. OF ST. LOUIS.
Bomont 291. Central 6096.

SEE NEWELL FOR USED CARS

CHANDLER, chummy roadster, 1917.
JEFFERY, 1917, 7-pass., wire wheels.
MARION, 1915, 5-pass. and s.; cheap.
MOLINE KNIGHT, 1918.
FORD, 1917, touring.
OVERLAND, 1914, touring car.
PAIGE, 1915, 4-cylinder, 5-passenger.
PAIGE, 1916, demonstrator, 5-passenger.
PAIGE, 1918, cabriolet.
STEARNS, 1915, chummy roadster.
STEARNS, 5-passenger, 4-cylinder, 1916.
STEARNS, 1916, 4-cyl., 5-pass.
STUDEBAKER, 1915, 6-cylinder, 7-pass.
STUDEBAKER, 1918, 7-passenger car.
NATIONAL, 1916, 12-cylinder touring car.
KISSEL, sedan, 1917.
HAYNES, chummy roadster, 1917.
WINTON SIX, limousine, with extra touring body, 1915.
STEARNS, 1918, seven-passenger touring, 8-cylinder.
HUPMOBILE, 1915 roadster, with winter top.
CADILLAC, 1913, coupe.
FORD CABRIOLET, 1918, WHITE WIRE WHEELS, STARTER AND LIGHTS.
OVERLAND, 1917, Country Club roadster; seat covers, top cover.
NEWELL MOTOR CAR CO.,
LOCUST AT JEFFERSON.
BOMONT 2000. CENTRAL 2775.

Overland

No reasonable offer refused. Almost every well-known make to choose from.

PARTIAL LIST FOLLOWS:

1917 FORD SEDAN, S. and L.
1917 OVERLAND LIGHT 4 TOUR.
1916 SCRIPPS-BOOTH.
1917 OVERLAND THRIFT CAR ROADSTER.
1913 OVERLAND ROADSTER.
1915 OVERLAND ENCLOSED ROADSTER.
1917 WILLYS-KNIGHT TOURING.
1918 WILLYS-KNIGHT SEDAN.
1917 QVERLAND CHUMMY ROAD.
1917 QVERLAND PASS.
1916 OVERLAND LIGHT ROAD.
1916 OVERLAND 6-CYL., 7-PASS.
TOURING.
1915 STUDEBAKER 4-CYLINDER ROADSTER.
1917 OVERLAND LIGHT 6 ROAD.
1916 HAYNES, 5-PASS., WINTER TOP.
STUTZ, BERLIN.

The reputation of this, the largest automobile house in St. Louis, is your best assurance of a square deal.

Every car guaranteed unless otherwise specified.
Terms to responsible people.
Open Sundays Till 1 P. M.

OVERLAND
USED CAR DEPARTMENT
Twenty-Third and Locust Sts.
Bomont 28. Central 4119.

AUTOMOBILES—MISCELLANEOUS

Honest Values —IN— Rebuilt DODGE and FORD Cars

A FEW CHOICE SELECTIONS:

Dodge Touring	$750
Dodge Roadster	$825
Ford Touring	$400
Ford Roadster	$400
Dodge Touring	$825
Maxwell Touring	$650
Dodge Coupe, demonstrator	$1450
Dodge Touring	$900
Ford Roadster	$375
Ford Roadster	$350
Buick Roadster	$250

Delivery Car Specials

Vim Screen Delivery	$500
Ford Panel Delivery	$400

Ask for Mr. Dunville.

Tate-Gillham Motor Car Co.
3041 TO 3111 LOCUST ST.
Bomont 1241. Central 7615.
Closed on Sundays.

A Few Exceptionally BIG BARGAINS in USED CARS AT HUDSON-FRAMPTON USED CAR DEPT.

Every one beautifully refinished and in excellent mechanical condition.

TERMS IF DESIRED.

1918 Hudson Super-Six Speedster.
1918 Hudson Super-Six Touring.
1917 Hudson Super-Six Touring.
1916 Hudson Super-Six Roadster.
1914 Hudson 6-40 Cabriolet.

OTHER MAKES:

1917 Willys-Knight Sedan.
1916 Willys-Knight Coupe.
1916 Hupmobile Roadster.
1916 Overland Roadster.
1916 Ford Roadster.
1917 Buick Touring.
1917 Packard Six Sedan.
1917 Vim Truck.
And many others.

HUDSON-FRAMPTON
USED CAR DEPT.
3319 LOCUST STREET.
TELEPHONES:
Central 7430 Sunday Phone,
Bomont 3100 Bomont 3102X
Open Sunday Until 1 P. M.

Wonderful Bargains IN Used Cars

Seeing Is Believing
Come in

AND INSPECT OUR SPLENDID LINE OF MOTOR CARS REBUILT AND RE-PAINTED AND FULLY GUARANTEED.

OUR RESPONSIBILITY YOUR GUARANTEE.

1918 Ford Roadster	$375
1917 Ford Roadster	350
1916 Ford Cabriolet	425
1918 Saxon Lt. Six Roadster	450
1918 Dodge Touring	800
1917 Chevrolet Chummy	650
1917 Maxwell Sedan	700
1917 Overland Sedan	850
1915 Studebaker Touring Lt. Six	275
1918 Elgin Lt. Six Touring	725
1917 Jeffries Touring	700
1917 Maxwell Touring	450
1915 Imperial Touring	300
1915 Overland Touring	300
1918 Willys 6 Touring	1100

OLDSMOBILES, REBUILT AND REPAINTED AND GUARANTEED

1918 Oldsmobile Lt. 8 Touring	$1200
1919 Oldsmobile Lt. 6 Roadster	1200
1917 Oldsmobile Lt. 8 Touring	1100
1918 Oldsmobile, Chummy	1050
1916 Oldsmobile Lt. 8 Touring	750
1916 Oldsmobile Lt. 4 Touring	600
1916 Oldsmobile Lt. 6 Roadster	775

AND 100 OTHERS.
CONVENIENT TERMS.
Will accept your old car as part payment.
DE LUXE AUTO CO.
3101-07 OLIVE ST.
BOMONT 122; CENTRAL 380.
OPEN SUNDAY ALL DAY.

Cadillac

STANDARD OF THE WORLD

NOT A DOLLAR WASTED WHEN YOU BUY A

Re-NEW-ed Cadillac

THE ALL-VALUE CAR

Every one thoroughly overhauled, repainted, equipped with new top and serviceable tires; nickel parts renickeled.

IMMEDIATE DELIVERY

CADILLAC TOURING CAR, 1917—7-passenger $2000

OTHER MAKES

BUICK ROADSTER, 1916—2-passenger. A1 mechanical condition; paint in splendid condition; top and curtains like new; tires excellent $700

FRANKLIN SEDAN, 1917—3-passenger; mechanically overhauled; repainted; good tires $2100

STEARNS TOURING CAR, 1916—7-passenger $1000

VELIE COUPE—Model C-22, 4-passenger; thoroughly overhauled; repainted; 5 wire wheels; 4 good tires; 1 extra new $1100

Cadillac Automobile Co., of St. Louis.
3910-3918 OLIVE STREET.

AUTOMOBILES—MISCELLANEOUS

WE ARE SHOWING THE FOLLOWING

USED CAR

Bargains in Our New Locust Street Day-Lighted Used-Car Salesroom

CHANDLER—Model '18, Chummy Roadster.
CHANDLER—Model '17; perfect condition; new tires; new top and curtains and refinished.
CHANDLER—Model '16.
SAXON—Model '16.
NASH—Model 671; in paint shop; perfect condition.
KISSEL FOUR—In beautiful condition.
KISSEL—Model '16.
STUDEBAKER—Model '18; De Luxe; run about 4000 miles.
NASH—Model '18, 2-ton truck, with stake body and closed cab.
JEFFERY—Model '17; new tires and refinished.
FORD—Model '17, with Winter and Summer top.

And several others selling from $150.00 up.

Rottersmann Automobile and Truck Co.
2650-2652 Locust Street
Central 5223 Bomont 516

USED CAR EXCHANGE CO.

18th AND PINE
CASH OR TERMS
ANY BANK OUR REFERENCE

HIGH-GRADE USED CARS

Packard Phaeton.
Wescott Touring.
Winton Touring.
Packard Limousine.
Packard Touring.
Hudson Touring.
Twin Touring.
Cadillac Touring.
Chandler Touring.
Willys-Knight Limousine.
Dodge Touring.
Locomobile Town Car.
Ford Speedster.
Ford Sedan.
Dodge Sedan.

AND MANY OTHER CARS TO SELECT FROM.

Our Location Is Just 2 Blocks North of Union Station.

Bomont 798. Central 1561.

REBUILT CARS

Only a few weeks—then good cars will be scarce and prices high — better make your selection now.

TOURING CARS.

Chandler	1916
Chandler	1917
Chalmers	1915
Chalmers	1916
Chevrolet	1915
Elcar	D4
Ford	1914
Ford	1916
Grant Six	1917
Hupmobile	Demonstrator
Hupmobile	1917
Hupmobile	1916
Hupmobile "32"	1914
Hupmobile "32"	1915
Locomobile	1913
Lozier	1913
Maxwell	Demonstrator
Maxwell	1916
Maxwell	1917
Maxwell	1915
Maxwell	1914
Mitchell	1915
Mitchell	1916
Moline Knight	Demonstrator
Moline Knight	1914
Oakland	1914
Paige	1915
Rambler	1913
Studebaker	1915

ROADSTERS.

Chevrolet	1915
Chalmers	1916
Hupmobile	1917
Hupmobile Chummy	1916
Hupmobile	1915
Hupmobile	1917
Maxwell	1914
Maxwell	1918
Maxwell	1916
Mitchell	1915

CLOSED CARS

Abbott Detroit Coupe	1913
Chalmers All-Year	1915
Hupmobile Sedan	1917
Hupmobile Sedan	1916

SEVEN-PASSENGER

Buick	1917
Hupmobile	1916
Hupmobile	1916
Mitchell	1916
Mitchell	1915
National	1917
National	1914
Studebaker	1913
Studebaker	1913

TRUCKS.

Denmo	1917
Federal, 2-ton	1913
Ford	1916
Maxwell (2500 lbs.)	1918
Maxwell (2500 lbs.)	1917
Velie Delivery	1915

Weber Implement & Automobile Co.
1900 Locust St. (c)

ACCESSORIES PARTS ETC

AIR COMPRESSOR—Wtd.—Complete vulcanizing outfit; gasoline station outfit. Sidney 2944W

ACCESSORIES—I have $25 worth of Ford accessories, sell for $8. 4170 Cleveland.

ALL sizes of used tires, $5 and up. Dri-Kure Retreading and Tire Co., 4818 Delmar. (c)

AUTO MOTOR Wtd.—Small, 4 or 6 cylinder, Sunday. 3336 S. Broadway.

AUTO DELIVERY BODY—For Ford, for sale, $15. Grimm & Gorly, 4540 St. Louis.

AUTO TRAILER Wtd.—700 to 1000 pound capacity. Call Lindell 3069L-1 or Box F-41 Post-Dispatch.

AUTO CASING—For sale, 7000 pounds; some good for vulcanizing and retreading. 2802 Olive.

AUTO TIRES—For sale; 4 tires and tubes, 36x4, mounted on rims, in good condition; $30. 4671 Evans or phone Forest 5175M. (c)

AUTO TIRES—For sale, and inner tubes from wrecked cars. Central 9760J. 2824 Stoddard.

AUTOMOBILE HEADLIGHTS and trimmings repaired better than new; prompt service. MUSICK'S PLATING WORKS, 915-17-19 Chestnut st. Cen. 45, Main 1530. (c99)

ACCESSORIES PARTS ETC

AUTO PARTS—For sale by American Auto Salvage Co., for all makes of cars at savings of 90 per cent on dollar. See us first and save money. Call 1245 N. Jefferson. Central 5694.

BODY—For sale, new 1918 Ford sedan body, with seat covers. St. Louis Auto Top Co., 3027 Olive. (c)

BODY—For sale, Packard limousine body, 1910 model; fine condition; cheap for quick sale; call Sunday. 5322 Ridge. (c)

BOSCH MAGNETO—For sale, 4-cylinder, $20. Ford motor. 3212 N. 21st.

BUMPER CHANNEL BAR—For sale; almost new. 1100 Montgomery. (c)

CASINGS—For sale, 4, 30x3½, s. s., Fisk; at a sacrifice. 1022 N. 12th st. (c)

CASINGS—For sale, two retreaded, 32x3½, or will trade for Ford 4-inch casing. 3925A Pennsylvania. Sidney 3431W. (c)

CHASSIS—For sale, E. M. F. engine, suitable for truck; cheap for quick sale. Call 2718 N. Leffingwell.

COUPE BODY—For sale, high-grade, like new; bargain. 3027 Olive. (c)

DELIVERY BODIES—For Ford light chassis and ton truck; over 500 in stock. Rieffling's, 511 N. Main. (c62)

DODGE Wtd.—Body and top; must be in first-class condition and cheap. Drug store, 8th and Carr; Central 5270, Olive 7256. (7)

FENDERS—For sale; Ford crown; used fenders, $1 each. Morris, 3327 Locust. (c)

FORD PARTS—For sale, 3839 Easton. (c)

FORD PARTS—For sale, Touring car, new. Barnett Sales Co., 2815 Locust. (c8)

FORD RADIATOR—For sale; bargain; like new; guaranteed; $13. 3958 Easton.

FORD RADIATOR—For sale, $6; also Ford top, $10; big bargain. 1818 N. Grand.(c)

FORD PARTS—For sale, block, skid chains, axles, frame, anything. 3212 N. 21st.

FORD TOURING—For sale, roadster and touring car, new and used. 411 N. Second.(c8)

FORD TIRES—For sale, 1 set, 30x3½; bargain. 2720 Olive. (c)

FORD BODY—For sale; touring; also truck bodies. Morris, 3327 Locust. (c)

FORD BODY—New touring car, $100; will trade. 3631 Easton av.

FORD TOURING BODY—For sale, new 1919; complete for $100. Motorist, 1832 Locust.

FORD TOP—For sale, roadster, new. 2113 Olive. (7)

FORD COUPE BODY Wtd.—Perfinite Co., 1610 Locust.

FORD ENGINE—For sale, 139 Lemay Ferry rd.

FORD TOURING CAR BODY—For sale, brand-new. 1424 N. King's highway. (c)

FORD RADIATOR—For sale, 1916; like new; $10; set fenders cheap. J. Q. Murray, Kirkwood. Kinloch 55R.

FORD RADIATOR—For sale, 1915 model; honeycomb style; never used; cheap. Grand 5673L. (c)

FORD SEDAN BODY Wtd.—Nearly new, for $200 or better; cash. Schultz, 1409A Grattan.

FORD TOURING BODY—For sale, 1918; or will exchange for roadster or delivery body. 139 Lemay Ferry rd.

FORD BODY Wtd.—1916 or 1917 touring; must be reasonable; state price. Meyers, 4207 Kennerly.

FORD ROADSTER BODY—For sale, 1918, double ventilating shield, seat covers and side lights. Call in morning, 2833 S. Grand.

FORDS—New, with truck bodies and chassis. Liberal terms. Immediate delivery. Rieffling's, 511 N. Main st. (c8)

FORD PARTS—For sale, fenders, radiators, running boards, cylinder head magneto coil, 1915 tires, 30x3 wheels; bargain. 1065 Hodiamont. (c)

FORD BODIES—NEW AND USED COUPES, SEDANS, TOURING. AUTO-MARK MFG. CO. YOURS TAKEN IN TRADE. 2320 OLIVE. (c8)

FORD FENDERS—For sale, 1916, 1919 models; running boards, skirts, cheap set of wheels; new demountable rims with hubs, $18. Rahmberg, 2716 Glasgow. (c)

FORDS START EASY IN COLD WEATHER With our new 1919 carburetor; 34 miles per gallon; use cheapest gasoline in half kerosene; increased power; styles for any motor; very slow on high; attach it yourself; big profits to agents; money-back guarantee; 20 days' trial. Air-Friction Carburetor Co., 423 Madison, Dayton, O. (c60)

FORD SUPPLIES—For sale; will pay you 56c on a dollar. Special February sale of winter stock. Everything below cost. Best hood and radiator covers, $1.40; curtains for touring car, $5; skid chains, $1.50; dry cells, 10c; headlights, $2; tail light, 65c; tires, $7.65; tubes, $1.55; many other bargains; don't miss this sale. Easton Auto Sup. Co., 3839 Easton.

HOOD—For sale, 1 hood and radiator cover for 1918 Chandler car, $10. 1017 Franklin. Central 1724.

HUDSON CARRIOLET BODY—For sale; on 7 model car. O. Bollman, 9500 N. Broadway. Phone Colfax 451.

KANTEREEZE for radiators, wholesale price first 50 cars; trial offer; guaranteed noninjurious. Stone Auto Co., 3713 Washington blvd.

LIMOUSINE BODY—For sale; make your own price. 5335A Ridge. (c)

LUBRICATING OIL, any amount, up to 100 gallon. 1224 Clark av. (c)

MAGNETO—For sale; mighty good high tension Bosch magneto. 3520 Garfield.

NEW tires for your old tires; don't junk them; send them to us for retreading, and when you put them back on your car you will get all the satisfaction of a new tire and all the mileage at only one-half the cost. Dri-Kure Retreading and Tire Co., 4818 Delmar. (c)

PARTS—For sale, various new parts for a 6-ton Mogul truck; Prestolite tank and headlight; 25 gallons gasoline tank; piston and bearings. Call 5145 N. 2d st. (c)

RELAYLOX—Locks clutch disengaged; insures car against theft; $1. 416 Mermod-Jaccard.

PORTABLE GARAGE Wtd.—in good condition; cheap. Box F-237, Post-Dispatch.

PRESTOLITE TANK—For sale; rare bargain; large size. 2320 Olive st. (c)

RADIATORS—For sale, Ford, good condition; guaranteed; $13. 4048 Easton.

RADIATORS—For sale, two new Ford, $18.50 each. Franklin

BOOKS AND PERIODICALS

BOOKS—For sale, set Croft's Electrical Library, 8 vols., good as new, in first-class condition. Box 508, Coffeyville, Kan.

BOOKS Wtd.—96 buy, books from Alexander Hamilton Institute business course; must be cheap. Box M-312, Post-Dispatch. (c)

BOOKS—For sale, a brand-new Encyclopedia Britannica, 11th edition, with bookcase, $69 cash. Inquire 604 Elm st.

BOOKS—For sale; complete set of valuable knowledge. Like new; reasonable. 2839 S. Jefferson.

BOOKS—For sale; Messages and Papers of Presidents, complete, 11 volumes, latest edition; new; cost $74.50; sell for $50 or Liberty Bond. Call Olive 4999.

BIBLES Wtd.—For small dog 1 year old house broke; good watch dog. Box 23, Kinloch, No.

[illegible]—For sale, 1414 S. Grand st.

BOAT—For sale, cheap, 3922 S. Broadway.

DOG—For sale; good fox and rabbit; good driver; will guarantee. Frank L. Moss, 1572 Ohio.

KITTENS—For sale; persian; 4 months old. Phone Victor 2169X.

KITTENS—For sale; wonderful, fluffy Angora Persians, sound hewing, healthy, cute and playful; priced reasonable; also few about 1 year old; rare opportunity for a bargain. Pet Shop, 3117 Olive st.

DOGS BOUGHT—For sale, male pup, registered, A. Grueter, 3733 Ohio. Victor 2214X. (c)

PUP—For sale, Irish terrier, male. A. Grueter, 3733 Ohio. Victor 2214X. (c)

PUPPIES—For sale, registered, lightweight Boston terriers. 4731 Union.

PUPPIES—For sale, black and tan; also good watchdogs. 2817 Wisconsin.

PUPS—For sale, Boston bulls, screw tails; registered. 2219 S. 11th st.

PUPPY—For sale; registered collie; female; $25. M. Thomson, 3805 Lindell bl.

PUPS—For sale; English setters; 6 weeks old; $2. 2015 Indiana.

PUP—For sale; registered airedale. W. J. Church, Marissa, Ill.

PUPS—For sale, Boston terriers, 2 to 3 months' choice. 4477 Delmar.

PUPPIES—For sale; collies and water spaniels; thoroughbreds. 1019 N. 6 h st.

PUPPIES—For sale, bred for terriers, 2 females, $2.50 each; beauties. 2510A N. 13th, upstairs.

PUPPY—For sale; male white French poodle; cheap to party giving it good home. Call Sunday, 839 N. King's highway.

AT STUD—Registered collie, champion bred. Arcad'a Collie Kennels, 3705 Lindell av.(62)

AT STUD—Boston terrier 10odlen, 11 lbs., registered champion bred. 1101 Belt.

FOUND—You buy a dog; look at the Pomeranians I have. 3461 S. Grand; for young and old folks.

AT STUD—Missouri's Boy, D5047, Boston terrier. Winner at New York and St. Louis. Fee of small, gold marked puppies. Fee $10. Card on request. E. E. Reynolds, Vandalia, Mo. (c8)

H. MILLER will pay for diamonds, the next 20 days, $300-$360 per karat; we buy at 1/3 the value; 1st floor, 310 N. Broadway.(c64)

BEAUTIFUL rings on credit. If you can tell them from genuine diamonds, send them back. Write Square Deal Specialty Co., 1014 N. Newstead av. St. Louis, Mo.

BUY my be utiful diamond ring and stud; perfectly matched; suitable for pair earrings; will sacrifice. Box A-270, P.-D.

PATENTS

F. J. LARSON, patent attorney. Advice and booklet free. 47 Washington bldg.

PATENT—For sale; outright; for a shoe shining machine. 5450 Union av.

WE buy and sell patents. 216 International Life bldg.

PATENT—For sale, or royalty basis; electric shoe-shining machine; operate by coin; Box A-125, Post-Dispatch.

MODELS—An experimental work, patents developed. Radine Pattern Co., 817 Market st. Central 1093, Olive 5344. (c99)

PATENTS OBTAINED—John Higdon, Higdon & Higdon, attorneys, 619 Central National Bank Bldg., St. Louis. Phone Main 596. Assistant in Washington, D. C.

WE want a good patented article to manufacture and market on royalty basis, or will give shares in business for same. Lone Machine Works, 1500 N. 18th st. (c)

PATENT RIGHTS—For sale, on pump operated by compound air; it works automatically; fresh water under pressure direct from the well. Cuyler C. Miller Jr., Grand road, Carlinville, Ill.

YOUR IDEA WANTED; patent your invention; I'll help you market it; send for 4 free books, list of patent buyers, hundreds of ideas wanted, etc.; write me first. Highest references; actions advertised free. Richard B. Owen, patent lawyer, 13 Owen Bldg., Washington, D. C.

MILLIONS spent annually for least; Hundreds now wanted; Patent yours and profit; Write today for free books; will how to protect yourself, how to invent; ideas wanted; how we help you sell, etc. 202 Patent Dept., American Industries, Inc., Washington, D. C.

INVENTIONS are the basis of wealth; our business is to perfect and commercialize them for inventor and manufacturer; make models, form companies, etc.; call or write Adam Fisher Mfg. Co., office 2048-23 Railway Exchange; shop, 1-8, 501 Market st., St. Louis, Mo. Phone Olive 4236 and 3730. (c83)

PATENTS—WRITE FOR FREE ILLUSTRATED GUIDE BOOK, "HOW TO OBTAIN A PATENT," send model or sketch and description for free opinion of its patentable nature; highest references; prompt attention; reasonable terms. Victor J. Evans & Co., 618 Ninth st., Washington, D. C. (99)

INVENTORS—Now is the time to develop an I sell your patent; if first-class model is a great assistance in selling a patent. We make a specialty of high-grade working models. If you want your patented article manufactured in any quantity, come and see us; if unable to come to our office, write us. Bear in mind that we make every kind of drawing. Our tool department is up-to-date. R. G. Clymer, MO. 1721. (c90)

SAFES

SAFES—New and secondhand. John Bauman Safe Co., 421 N. 4th st. (c14)

SAFE Wtd.—About 2 feet high, in good condition, cheap. Box A-176, Post-Dispatch.

SAFE—For sale, good condition. 2230 Gravois av. (7)

SAFE Wtd.—Secondhand medium-sized; give description and price. Mutual Garment Co., 803 Washington; Central 8378. (c)

CUMMINGS SAFE AND FIXTURES CO.—Dividend light filing safes; new and used safes; export mechanics for all bank and safe work. Contractors for heavy hauling. 110 N. 10th st. Olive 1007, Central 1074-1075.

SAFES—Fire and burglar proof; Herring-Hall-Marvin safes, vault doors, deposit boxes, portable vaults rebuilders; new and secondhand. Terms if desired. Howe Scale Co., 512-514 St. Charles st. (c8)

ANIMALS

Solid agate, 15c line, minimum 30c. Out-of-town orders 3c per line extra. Discount 1c per line on three or more insertions.

WANTED

AIREDALE PUPPY Wtd.—Would like to buy male. Call Olive 4039.

ANGORA RABBITS Wtd.—Quick. Write Missouri Squab Co., St. Louis.

BEAGLE HOUND Wtd.—Male or female; well-bred. 1203 Blackstone, Cabany 2942W.

BULLDOG Wtd.—Irrinue, young or old. Address William Willard, Gillespie, Ill. (1)
O. Box 414.

COWS Wtd.—3 good stock; must be fresh. 6113 Julia. Pine Lawn.

DOG Wtd.—I want to buy 2 Airedale pups, male, about 10 weeks old. Call 1413 N. E old av., or telephone Bell Forest 1368.

GUINEA PIGS Wtd.—500; pay good prices. Victor 3014A. 1733 Iowa. (c)

JACK—For sale, or exchange for dairy cattle or duroc gilts, 5-year-old jack, black with white points, sound; price $300. Box 97, Baldwin, Ill.

PETS Wtd.—Guinea pigs, rabbits, ouge canary, parrots, etc., from everywhere; spot cash; call or write, National Pet Shop, 3111-3113 Olive st. (99)

PIT Wtd.—Airedale male pup, quick. Missouri Squab Co., St. Louis.

PUP Wtd.—Boston terrier, about be cheap. (7)

PUPPIES Wtd.—All kinds; will call; pay most cash; poodles, bulls, fox terriers, Bostons, collies, Spitz, Airedales, etc. Write Missouri Squab Co., St. Louis.

SERVICE Wtd.—Of a pet bull terrier. Harry Bing, 5858 Minerva.

DOGS AND CATS

AIREDALES—For sale, puppies and grown dogs. A. Grueter, 3733 Ohio. Victor 2214X.

BEAGLE HOUND—For sale, 1 year old; black-and-tan; fine stock; $3.50. 112 West 18th av., 9000 S. Broadway.

BLOODHOUNDS—For sale; pair English. 4745 Warne. Cafive 1442R. (c)

BULLDOG—For sale; young, male; house broke. 1019 N. 6th st.

DOG—For sale, thoroughbred Spitz pup, male. Webster 4217. (c)

DOG—For sale, Boston terrier; male; seal. 1909 S. 39th.

DOGS—For sale, 2 fine airedales. Forest 4273, 7035 Raymond.

DOG—For sale; Scotch collie; cattle broke; cheap. 2665 Arsenal.

DOG—For sale, beautiful hunting dog, $25. 3042 N. 11th.

DOG—For sale, airedale terrier; pedigreed thoroughbred; can be registered; will sell for $15. Fred M. Keim, Marissa, Ill. * (c)

RABBITS

BELGIAN HARES—For sale, 929 N. 19th st.

BELGIAN HARES—For sale; pedigreed; young and old. 6336A Gibson av. (c)

BELGIAN HARES—For sale, 8 large. 3731 Hebert st.

BELGIAN HARES—For sale, 8 breeding does, 3 bucks; top $18. 3141 Portis.

BELGIAN HARES—For sale, 18 genuine Razor-Red, $20. 4030 S. Compton.

BELGIAN HARES—For sale, 1, cheap. Call 5348 Union av.

BELGIAN HARES—For sale, flemish giant does and common rabbits. 5302 Papin st.

BELGIAN HARES—For sale; pedigreed, cheap. 3022 New Ashland place.

BELGIAN HARES—For sale; fine stock; breeding does; girt cheap. 4331 Warne.

BELGIAN HARES—For sale; fine stock, breeding age; also bucks. 3637 Lee.

BELGIAN HARES—For sale; 6; cheap. 4442 Olivia av.

BELGIAN HARES—For sale; 3 months pedigreed. L. Mounts, 5710 North Market.

BELGIAN HARES—For sale; old and young does. 2928 Arlington.

BELGIAN HARES—For sale, New Zealands and flemish giants; cheap. 4953 Sullivant.

BELGIAN HARES—For sale; pedigreed; $2 and up. 5016 Claxton; Union car north.

BELGIAN HARES—For sale, rufus reds, flemish giants; cheap. 3419 Williams pl., block east Union.

BELGIAN HARES—For sale, thoroungbred rufus red does and bucks; 50c to $2 each. 2345 Lafayette av.

BELGIAN HARES—For sale, flemish giants and flemish giants; cheap. 4953 Sullivant.

BELGIAN HARES—For sale; rufus reds, flemish giants; cheap. 3419 Williams pl., block east Union.

BELGIAN HARES—For sale, thoroungbred rufus red does and bucks; 50c to $2 each. 2345 Lafayette av.

RABBITS—For sale, 60 grown, breeders and bucks, 50c to $2 each. 2345 Lafayette av.

RABBITS—For sale, flemish giants and New Zealands; cheap. 4953 Sullivant.

RABBITS—For sale; pedigreed; $2 and up. 5016 Claxton; Union car north.

RABBITS—For sale, rufus reds, flemish giants; cheap. 3419 Williams pl., block east Union.

RABBITS—For sale, 30 New Zealand, 4546 North Market.

RABBITS—For sale; New Zealand; selling out; young and old. 3306 Pennsylvania.

RABBITS—For sale; rufus red; pedigreed does. 4027 Driver. (c)

RABBITS—Belgian hares and Flemish giants. 4135 Schiller pl.

RABBITS—For sale; common. Also at stud, Cremona strain. 4054 Pearsall.

RABBITS—For sale, New Zealand red, pedigreed, with litter of 5. 6448 Wells.

RABBITS—RABBITS—RABBITS—For Sale; angoras buck, white, pink eyes. 3637A Lucky st.

RABBITS—For sale, New Zealand, young and old, pedigreed. 537 Marshall av. Webster Groves.

RABBITS—For sale, flemish giants, young and old; registered stock; $2. 2635 S. Broadway, rear.

RABBITS—For sale,flemish giants 12 and 13 pounds; 6 rufus red does, one buck, $24. 5014 S. Spring.

RABBITS—For sale; rufus reds; young and old; and hutcher. 3824 St. Ferdinand.

RABBITS—Flemish giant, 7 months; registered and pedigreed parentage; reasonable. 4504 McKinley.

RABBITS—For sale or trade, Flemish giants, bucks or does; also large glass fish aquarium. Backman, 6031 Thekla.

RABBITS—For sale, Flemish and Belgian giants and New Zealand; or exchange for New Zealand doe or Flemish buck. 4413 Blair av.

RABBITS—Will exchange pair or two does, New Zealand, 3 months, pedigreed, for breeding buck registered or eligible. John Larmare, 307 S. 12th.

RABBITS

RABBITS—For sale; Belgian reds, $7(8)8; bucks, $1.50; does, $2 up; black Flemish, angora and white bucks; cheap. 3211 Bailey.

RABBITS—For sale, New Zealand reds that are red from ears to toes, fully pedigreed; coming only. Call or write, C. Beave's Rabbit Yard, 4617 Idaho.

RABBITS, fur bearing; modern, scientific, intensive; fur farming; the new magazine, "American Fur Farmer;" circular free. Address Dept. "I," American Fur Farmer, Box 407, Oakland, Cal.

RABBIT HAUS—For sale; equipped with the most improved hutches; 200 hutches, 40 breeding does, 10 stud bucks, 100 youngsters; also fine flemish saints, New Zealand reds and Belgians; equipment and the stock can be bought separate. Phone 4160. Post-Dispatch.

RABBIT SUPPLIES—Pedigree blanks, 12 for 20c; 25 for 30c; 50 for 50c; 100 for 90c; 250 for $2. Breeder's record card, sales record cards, stock record cards, 12 for 10c; 25 for 20c; 50 for 35c; 100 for 60c; 250 for $1.35; Petty's Poultry Punches for marking rabbits and baby chicks, 25c each. Gibson's tattoo marker, $1. Gibson's Rabbit Book and Standard, $1. St. Louis Seed Co., 499 Washington av., St. Louis, Mo. (c)

RABBIT TATTOO—Ink, 1 farmer stock at the right price and buy back all you raise at $5 per pair. Send 10c for booklet; none free to Victor E. Meyer, 26-9 Market st., St. Louis, Mo. (c90)

SPECIAL FOR SUNDAY—Four rufus red does, 2 months, $1 each; 3 rufus red bucks, 2½ months, $2 each; 1 New Zealand buck, breeding age; 1 Gibson's Rabbit Book and Standard, $1. Gibson's Rabbitry, 4520 Easton av.

NOTICE—Special for this week only: Mayhew's rabbit feeds regular price, 24-oz. box, 85c, prepaid. Grevel's Rattbitry, 4520 Easton av., St. Louis, Mo.

GET SOME MONEY INTO YOUR RABBITRY

And make big money. My books are about the money side of the rabbit question, not the fancy. Facts, not theories. The following books will set you right:

"Raise Rabbits and Take Life Easy".....10c
"Commercial Rabbit Farming".....50c
Belgian Hare Guide".....25c
"Advertisers' Guide".....50c
"Tanning Formula".....25c
Pedigree blanks, 13 for.....25c
"Cross Course in Rabbit Surgery".....$1
Send stamp for any three at above prices.
FRANK A. CROSS, "America's BIG Rabbit Man," 6407 Ridge, St. Louis, Mo. (c90)

RAISE Belgian hares, New Zealand and Flemish giant rabbits and other fur bearing animals. Profits large. Let Outdoor Enterprise Magazine show you where to buy and sell your stock. Particulars free. Sample copy magazine, 10c. Address, Outdoor Magazine Publishing Co., 902 Gumbie Bldg., Kansas City, Mo. (c69)

RAISE RABBITS

BUT BE SURE OF A STEADY MARKET

I have the only rabbitry in St. Louis conducted as a sole business, with a completely equipped sales and motor truck for deliveries and for assembling stock raised for me. Why should other people also pay promotion, but write or call, because secondhand information is unreliable. I furnish magnificent Rufus Red and Giant breeding stock at right price, and buy all you raise at 30c to 60c per pound. Send 10c for Breeders' Instruction Booklet, contract, price list, etc.

FRANK A. CROSS,
6407 Ridge, St. Louis, Mo. (c99)

MISCELLANEOUS

CALVES—For sale, 2 Holstein heifer calves, 3 and 4 weeks old. Hohenrath, 4341 Kennerly.

COW—For sale; fresh; and calf. 3817 Lacledo rd., Maplewood, Benton 460. (c)

COW—For sale, 2 gallons milk daily. Call Marshall 81L.

COW—For sale, fine fresh Jersey cow and calf. Henry Pfitzinger, Kinloch, Mo.

COW—For sale, good cow and hog. See owner 4 p.m. Cleveland.

COW—For sale; first-class milker. Call Benton 89W.

COW—For sale; fresh Holstein. 5932 S. 37th.

COWS Wtd.—$800 equity in 4-room frame, barracks car line, for cows or clear vacant. Box A-93, Post-Dispatch.

COWS—For sale; two fresh cows, very gentle; both with heifer calves. 4223 Hunt av. (c7)

COW—For sale; Jersey; 3 years; 3¼ gallons milk; heifer calf, 2 weeks old; $115 cash. 2722 Market.

COW—For sale; Swiss-Jersey, 3 years old; heifer calf, 2 weeks old; $70 both. 4729 Miller.

COWS—For sale, 2 good fresh cows, with calf. John Dryer, Meramec Highlands, Mo. Manchester car to Dryer's crossing.

COW—For sale, first-class Holstein, good size, and milker, $65, without calf. J. C. Watkins, Normandy, Mo. Bellefontaine car.

COWS—For sale, 2 large, fresh, Durhams; give 5 gallons of milk; will exchange for dry cow. M. Richman, Manchester, Mo. Baldwin 656.

COWS—For sale, 2 fresh milk cows, 1 Jersey, 1 Holstein, 4 years old; calves 4 weeks old; for 4 gallons milk daily. 7000 Vermont av.

COWS—For sale; two, young; fresh with calves; one Jersey; splendid milkers; just from country; must be sold. 2006 Market.

HEIFERS—For sale; good ratters; tame and well trained. Call Sunday or write 6436 West Park av.

FRESH COW—For sale; with calf 5 weeks old; 3750 Hamel ave. Robert Ave.

GOATS—For sale; 7502 Hartet av.; Richmond Heights; Market car.

GOATS—For sale, 3 Billy goats. 3541 Arkansas.

GOATS—For sale; team of Angora; harness and wagon; cheap. 2848 Keokuk.

HOGS—For sale, 2149 O8k av., Wellston.

HOGS—For sale, corn fed; also brood sows. 7701 Page.

HOGS—For sale; Berkshire boars and brood sows; prices reasonable. R. G. Tutt, Ferguson, Mo.

HOGS—For sale, big type Poland China sows and gilts, bred for February and March farrow. The real 900 to 1000 lb. kind; cholera immuned; price reasonable and guaranteed as represented; call or write. Otto Plagmann, Grand Ridge, Ill. Phone 42F2.

HOGS—From s. s. bred buff leghorn, and two cockerels. 4040 Bates.

HOGS—For sale; hatching; white leghorn; one mile north of Natural Bridge rd., on Hunt and Lucas rd.

NANNY GOATS—For sale; one with kid; also spangled hamburg cockerel. 218 Sidney.

PIG—For sale, Andy 6206 Wells av.

PIGS—For sale, pair of young pigs. 1420 N. 22d st.

PIGS—For sale; two; weight about 175 pounds; 425; 3 blocks Bevo Mill. 4167 Walsh st.

PIGS—For sale, two, medium size, about two hundred 50 lbs. R. J. Tschampers, 6552 Hoffman.

PIGS—For sale; five, 60 to 90 pounds; fine stock and fat. 2508 Brompton Square, Maplewood.

PIGS—For sale, 12, and 3 bred sows. Fred Krueger, Laclede and Watson rd., Webster.

PIGS—For sale, Berkshire, young gilts and boars; Mastpine and Longfellow strains; finest stock to be had. 540 Berry pl., Webster Groves.

PUPS, canaries, parrots, guinea pigs, rabbits, fancy and usual breeding pigeons, doves, fancy mice, rats, goldfish, globes, aquariums, pets and supplies of every description. Cages, seeds, remedies, books, etc. We sell everywhere; call or write; open every day, 8 a. m. to 8:30 p. m. National Pet Shop, 3111-3113 Olive st.

SOW—For sale, 3 hogs; 9 pigs. Berkshire; 9 weeks old. 4214 Beechwood, Pine Lawn.

SOW—For sale, 230 pounds; farrow in April. 6081 Cabanne.

SOW—For sale, Poland China. 2617 Lyle, Meadewood, Mo.

SOWS—For sale; pigs, blooded Hampshires, market prices; new double riding plow; big chain horse. George Burnett, Belleville, Kinloch 15481.

SOWS—For sale, 20 cwt. well bred, thrifty to farrow in March and April. Poland China male, also young pigs; Texas red runt roof oats and spring wheat seed; shredded corn stover and other farm products, some farm machinery, and about 30 acres fine corn land, located Indian Lake Station on Granite City-St. Louis line, near National Stockyards. Phone Bell Forest 531.

WHITE MICE—For sale, old and young. 3142 Lafayette av.

AT SERVICE—Boys; O. I. C. pedigreed stock. M. C. Lafferty, 2243 Sublette av.

AT SERVICE—Berkshire boars; Masterpiece and Lorefellow strain. 540 Berry rd., Webster Groves.

WHITE MICE—For sale; about 75; mostly female; will sell mice and cages at a sacrifice. The opportunity for anyone wishing to engage in big profit white mice raising. Cabany 2875. (c)

Offers in Cameras, Books, Bicycles, Typewriters, etc., in the Post-Dispatch Want Columns.

The Post-Dispatch prints more For Sale Want Ads than the FOUR other St. Louis newspapers COMBINED!

POULTRY, BIRDS

Solid agate, 15c line, minimum 30c. Discount 1c per line on three or more insertions.

WANTED

CHICKENS Wtd.—All kinds, any number; reasonable. 2525 Belt av.

EGGS Wtd.—150 white cornish. Victor 3014W. 1733 Iowa av. (c)

HENS Wtd.—2 or more setting hens, r. l. r. Call Forest 2112.

WANTED—Your name; will mail you poultry catalogue. Herman Blumer, Berger, Mo. (99)

BABY CHICKS

BABY CHICKS—For sale, call today. Central 6836R. 2707 Benton st.

BABY CHICKS—For sale, s. c. w. leghorn, 2 weeks old. 2914 Texas av.

BABY CHICKS—For sale, large, healthy farm stock. $1.75 dozen. 2420 N. Taylor.

BABY CHICKS—For sale, single-comb rhode island red, with mother hen. 5235 Grace.

BABY CHICKS—For sale, $1.15 a dozen. 7470 Enright.

BABY CHICKS—For sale, thoroughbred s. c. rhode island reds, 175c each. 4662 Rosa av.

BABY CHICKS—For sale, s. c. r. l. red; Wednesday, $2.75 dozen. 4245 S. 37th st. Victor 2772R.

BABY CHICKS—For sale, s. c. r. l. reds, 20c. Leader Hatchery, 9825 John st., 1 block east of South Broadway.

BABY CHICKS—For sale, Tuesday, 25th; every day thereafter, and brooder; a red setting hen. 4243W Labadie.

BABY CHICKS—For sale, s. c. r. l. reds, white and barred, $2.40 dozen. 5828 Etzel Ct. Olive 1404J.

BABY CHICKS—For sale, barred rocks and brown leghorns, $2.40 a dozen; mixed, $2.10; pullets and rock roosters, $2.50 each. 3342 Illinois.

BABY CHICKS—And hatching eggs of all varieties from good laying strain shipped anywhere. Heidel Hatchery, 3940 North Market. (c)

BABY CHICKS—For sale, secure orders now for early birds; hatchings weekly; $2.25 per dozen, $17.50 per 100. Newport Hatchery, 4762 Newport av.

BABY CHICKS—For sale; s. c. rhode island reds, barred plymouth rocks, s. c. white leghorns, 25 for $4.75; $17.50 per 100. St. Louis Seed Co., 499 Washington av., St. Louis, Mo. (c)

BABY CHICKS—And eggs; bar. rocks, reds (both colors), w. leghorns, buff and w. orpingtons, w. wyandottees; catalogue free. Gishen Poultry Farms, R. 43, Goshea, Ind. (c90)

BABY CHICKS—For sale, white leghorn, Van strain, trap nested, bred to lay stock, 17½ cents each; $15 per 100; ship anywhere and guarantee safe arrival; eggs $1.50 per 15, $8 per 100; $70 per 1000; guarantee fertility. Suburban Poultry Farm Exchange, Carondelet, Ferguson, Mo., Ferguson 2141.

BABY CHICKS—Hot from hatchery, right to your door, safely by parcel post, charges prepaid; s. c. white and brown leghorns, plymouth rocks, buff rocks and r. l. reds; get our prices now; they are reasonable. Heber's Reliable Hatchery, Dept. K, Augusta, Kan. (99)

ANCONA

CHICKENS—For sale, fine ancona trio, laying, dark tails; prize stock; bargain. 3892 Hartford. Grand 3241W.

EGGS—S. c. ancona, from free-range stock the world's best layers; $7 per 15; $3.50 per 50. B. B. Smith, Potosi, Mo. (99)

EGGS—S. c. ancona, $1.50 per setting; also two dozen pullets at $2 each. 6166 Cabanne. East St. Louis, Ill. Phone East 3442. (99)

HENS, $2.50 each, $50; $8 per nundred; fine, vigorous stock. Mrs. F. A. Henninger, Columbia, Mo.

POULTRY—For sale, exhibition single comb ancona males; also eggs from my finest exhibition matings, $2 and $3 per 15. Henry Lienart 4245 Bingham av.

ANDALUSIAN

EGGS—Blue andalusian: $1.50 for 15. 7516 Devonshire; Benton 664W. (c)

BANTAM

BANTAMS—For sale; brown, red games; silkies and Looman. 4759 Hammett.

BLACK SPANISH

ROOSTER—Full-bred white face black Spanish rooster and 3 hens will sell separate. 5487 N. Broadway, side door.

BRAHMA

POULTRY—For sale, 2 light brahma cockerels and muscovy ducks. 1959 McCausland.

CAMPINE

EGGS—For sale; for setting; silver campine, 6719 Idaho.

HAMBURG

HAMBURGS—For sale; silver spangle, cock and 3 hens; call or write, F. H. Lammers 2709 Ada av. Jennings, Mo.

EGGS—For sale, setting of eggs, silver-spangled hamburg; also rocks and cockerels. Theodore Larrson, 1237 Bayard.

LEGHORN

COCKERELS—For sale, s. c. brown leghorn cockerels, $2.50; hatching eggs, $1.25 per 15. 1563 Wellston pl.

COCKEREL—For sale; prize winner; buff leghorn; is a fine bird; price $5. Call 3315 St. Vincent av.

COCKERELS—For sale; buff leghorns, $2.50 each; hens, $1.25. 4027 San Francisco.

COCKERELS—For sale, 12 white leghorns, Ferris strain; 20 white leghorn hens, Ferris strain; one 250-egg Cyphes incubator. Grand 3000. 5997 Southwest av.

EGGS—For hatching; leghorn; good layers; $1.25 setting; 15. 6316 Reber pl.

EGGS—For sale, setting, white leghorns, $1 per setting. 4028 Taft.

EGGS—For sale, white leghorn eggs, $1.25 per setting. 4028 Taft.

EGGS—From s. s. buff leghorn, and two cockerels. 4040 Bates.

EGGS—For sale; hatching; white leghorn; one mile north of Natural Bridge rd., on Hunt and Lucas rd.

EGGS—For sale; white leghorn, $1 setting of 15, $6.50 hundred; see my stock before buying. 3747 Keokuk.

EGGS—For sale; s. c. white leghorns, $1.50 per 15, $7 per hundred; chicks, March 14; every chick guaranteed pure white. John Wyckoff strain. 4416 S. 38th st., cor. Osceola.

EGGS—For sale, hatching eggs from heavy laying strain; s. c. white leghorns. Barron strain, $1.50 per setting, $8 per 100. Mrs. r. l. reds, Seaver's strain, $2 per setting $10 per 100; 85 per cent fertility guaranteed; orders taken for baby chicks for March delivery. Mrs. Shackelford, Goodale and Midland, Overland, Mo. Clayton 2291.

HATCHING EGGS—For sale; brown leghorn, barred rock. 5513 Pennsylvania.

HATCHING EGGS—For sale; single comb white leghorns, $1.50 setting 15; thoroughbred stock. 4943 Flow st.

HENS—For sale, 9 white leghorn hens and pullets. Chester Rose, 2626 McCausland.

LEGHORN EGGS—Farris-young strain; machines, $1.25 setting of 15 eggs, delivered. Geo. C. Karr, 7119 Bancroft; Kinloch Marshall 132R.

POULTRY—For sale; white rock, white leghorn, hens and pullets; white leghorn cockerel, 421 Gannett st.

PULLETS—For sale; 6 white leghorn, laying; cheap. 1961A Cherokee.

PULLETS—For sale, 80 leghorn pullets, S. G. Lathrop, 5906 Bedford. Colfax 2178R.(c)

PULLETS—For sale, s. c. white leghorns, laying, cheap. 5328 Labadie.

MINORCA

PULLETS—For sale, 3 dozen white leghorn pullets, guaranteed all laying; also 9x19 portable henhouses. Call 3528 Hartford. (c)

PULLETS—For sale, and hens, white leghorns; laying, and cockerels. 3429 Semple.

PULLETS—For sale, 40 pure bred, Ferris strain white leghorns, all laying; price $2; also eggs for hatching. J. Hays Poultry Farm, 3523 Meramec av. Colfax 561R. (c)

ROOSTER—For sale; white leghorn; also setting of eggs. 2726 Hurd.

ROOSTER—For sale, s. c. brown leghorn cockerel. 5790 Schiller pl.

WINTERLAY single-comb white leghorns, standard bred, 250-egg hens; flock laid Jan. 1, 914 eggs; is a big scoring birds; eggs, chicks; catalogue free. Barlow & Sons, Kinsley, Kan. (99)

STRONG, vigorous s. c. white leghorn baby chicks at attractive prices. Hatched today. Also guaranteed hatching eggs. Address Oliver Ludwig, manager, Route 4, Box 55A, Webster Groves, Mo. (c)

YESTERLAID CHICKS—Buy yesterlaid baby chicks on the laying record of their ancestors; every yesterlaid chick carries the blood of hens that have laid 440 to 480 eggs in two years; abundant constitutional vigor and the inherited power of heavy laying are two distinguishing characters of yesterlaid range-raised laying leghorns; they are strong, thrifty and quick growing; three of them can be raised at the cost of two ordinary chicks, and they will lay enough eggs to pay their cost of raising before average pullets begin to lay. Order directly from this ad now, to avoid disappointment; delivered to you postpaid in any quantity above 25 at 20c a chick; live delivery guaranteed; eggs $5 for 45, $9 a hundred. Yesterlaid Eggs Farms Co., Dept. 11, Pacific, Mo. (c99)

CHICKENS—For sale, 5 minorca hens and cockerels, $20. Blanke, 4608 Chouteau av.

CHICKENS—For sale, s. c. black minorca cockerels, hens and pullets, full-bred stock, also eggs for hatching. 3645 Louisiana.

POULTRY AND BIRDS

MINORCA

COCKERELS—For sale, 2 black minorca cockerels and 3 hens. 5299 Minerva. (c)

COCKERELS—For sale; heavy weight black minorcas; few left. 5041 Thrush.

COCKERELS—For sale, s. c. b. minorcas, cockerels and pullets, 1961 Semple av.

COCKERELS—For sale, black minorcas; wonderful breeders; prize stock; cheap. 5414 St. Louis.

COCKERELS—And pullets, extra fine jumbo black minorcas, very reasonable. 2524 Belt.

COCKERELS—For sale; black minorcas and r. l. cockerels; also setting eggs. 4765 Greer av.

COCKERELS—For sale, 3 black minorcas, s. and l. strain, $2. 2627 Cleaners. Cabany 1445.

HENS—For sale; black minorca, and pullets. 5790 Ellenwood.

POULTRY—For sale, 6 minorca pullets and rooster. 4039 Sacramento.

ORPINGTON

BLACK ORPINGTONS—Pen of 4 hens and cockerel; barrain. 4097 Arsenal.

BUFF ORPINGTON EGGS—Nine dozen; $3 setting. Mrs. H. V. Hill, Mount Vernon, Ill.

COCKERELS—For sale, s. c. buff orpington, 1746 Kings highway.

COCKERELS—For sale; buff orpington; $2.50 and $3.50. 3839 Lincoln.

COCKERELS—For sale, 3 fine buff orpingtons, or trade. 6448 Southwest av., end of Tower car line.

COCK—White orpington. Koch strain, $3 each. 2733 McCausland. (c)

EGGS—For sale; for hatching and stock. Black orpington. 9017 De Soto. (c)

EGGS—For sale, s. c. buff orpington setting eggs. 4547A Chouteau av.

EGGS—For sale, for hatching buff orpington, 4057 Texas.

EGGS—For sale, trap nested heavy layer buff orpingtons, $1.50 per 15. 4465 Penrose.

EGGS—Buff orpington, high grade stock, $2.50 and $2 setting; $8 per hundred. 5111 North Market. Delmar 5306R.

EGGS—If you want the best get eggs from Kennett's black orpingtons; blue ribbon winners in America's best show. 2800 Belt. Louis.

EGGS—For sale, all season Kellerstrass white orpington, $2; $3 for 15; quantities less. Mrs. Metz, Lackland and Wallis, Overland, Mo. Kinloch, Clayton 1999.

E. 938—For sale, hatching from world lavers s. c. white leghorn and Chicago winners. Hillview strain. Antonio Chespa, R. F. D. 15, Mount Olive.

S. C. buff orpington; sweepstake, Illinois State Show and Illinois State Fair; stock for sale; mating list ready. F. E. Morrison, Marion, Ill. (99)

FOR EXCHANGE—Or sell, pen of black orpingtons, blue ribbon winners at St. Joseph, Mo.; fine birds and breeders; what have you? 2918 Belt. Louis.

ROOSTERS—For sale, 2 fine, buff orpington, $3 each. Cabany 7531. (c)

PLYMOUTH ROCK

CHICKENS—For sale, white rocks, 10 extra fine laying pullets; also cockerel; too many on hand. Boucher, 25 Parkland, Kirkwood. Kinloch phone 121.

CHICKENS—For sale, white plymouth rock roosters and hens, Fischel strain; also setting eggs. 36 East Jackson rd., Webster Groves. Phone Webster 1712.

CHICKENS—Rausch's prize-winning barred rocks, 8 grand pens made up for this season, $3 and $5 per 15 eggs; also honey for sale. Creve Coeur Poultry and Bee Farm, Creve Coeur, Mo. Louis Rausch.

COCKERELS—For sale; two white rock; $3 each. Call 5790 Ellenwood. Schiller car to Cabanne, then 2 blocks west.

COCKS—For sale or trade, buff ornington cocks and cockerels; also eggs. 4433 Anderson. (c)

COCKERELS—For sale; barred rock; Belgian hares, 50c up, and fresh eggs, 6749 Wise, Marshall 307L.

COCKERELS—For sale, black, white rock; wonderful breeders; prize stock, cheap. 5414 St. Louis.

COCKERELS—For sale; white plymouth rock. Fischel strain. Marsh hatch; big birds. 4803 Northland; Forest 8715.

COCKERELS—For sale; barred rock; extra fine stock; medium color; cheap. 771 Aubert ave. Phone Delmar 5710R.

COCKERELS—Three nice white rocks $3; from good strain. 7343 Lohmeyer, Maplewood.

COCK—For sale; white rock, 2-year-old, extra good; Fischel strain; price $4. 611 St. Louis av. Clayton, Mo. Wydown 275W. (c)

COCKERELS—Partridge rock; also eggs for hatching. St. Louis Seed Co., 499 Washington av., St. Louis, Mo. (c)

COCKERELS—For sale, 5 s. c. barred rock pullets, 4245 S. 37th st. Victor 2772R.

PULLETS—For sale, 9 barred rock pullets, now laying. George H. Rose, 4730 Newport.

ROOSTER—For sale; 1 barred plymouth rock. 3115 S. Alfred.

ROOSTERS—For sale, 10 fine-marked barred rock roosters, will sell cheap. Calumet 562M. 6021 Chamberlain av. (c)

SETTING EGGS—For sale, plymouth rock, $1 per setting. Webster 242W.

SETTING EGGS—For sale, plymouth rock, $7 per dozen. 7309 Vermont av. Bellefontaine car north.

WANTED—Price to buy 100 plymouth rock pullets. 5541 Shaw. Bellefontaine car north.

THEWS QUALITY BARRED ROCKS—Cockerel-bred only; the straight, close, snappy barring; big scoring birds; cockerels for sale, $5 and $10 each; eggs, $4 and $5 for 15. Jos. M. Thew, Marissa, Ill.

RHODE ISLAND

BROODING HENS—For sale; r. l. red. 1736 N. Taylor av.

CHICKS—For sale; 15c; barred rock; egg setting; r. i. r. pullets, 3718 Grand.

CHICKENS—For sale, rhode island reds, 11 pullets and one rooster, good stock. 4335 Cote Brilliante av. (c)

COCKERELS—For sale; s. c. r. l. reds; Coffey strain. H. W. King, 4251 Oregon.

COCKERELS—For sale; s. c. r. l. reds, $2 up. ages, $8 per 100. 5323 Murdock.

ROCKERELS—For sale; rhode island red, and 6 laying pullets. 3876 Fairview. (c)

COCKERELS—For sale, and eggs, $1.25 setting; s. c. red. 4960 St

The POST-DISPATCH SUNDAY MAGAZINE

ST. LOUIS, MO., FEBRUARY 23, 1919.



The Promise of a New Electrical Era

NIKOLA TESLA, the noted inventor, reveals the results of experiments which give promise of enormous energy to be distributed to the remotest corners of the earth from central plants located wherever water power can be utilized. *(See article on page two.)*

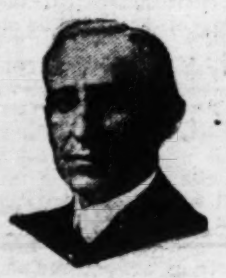
ADVERTISEMENT.

Why My Memory Rarely Fails Me

and how the secret of a good memory may be learned in a single evening

By DAVID M. ROTH

NOTE: When I asked Mr. Roth to tell in his own words, for nation-wide publication, the remarkable story of the development of his system for the cure of bad memories, I found him reluctant to talk about himself in cold print. When I reminded him that he could do no finer service than to share his story with others—just as he is sharing his method for obtaining a better memory with thousands who are studying his famous Memory Course—he cordially agreed to my proposal. And here is his story.—President Independent Corporation.



DAVID M. ROTH

FIFTY members of the Rotary Club were seated in the banquet hall of the Hotel McAlpin in New York. I was introduced to each member in turn, and each gave me his telephone number and told me his occupation. An hour later, after they had changed seats while my back was turned to them, I called each man by name, gave his telephone number and named his occupation, without a single error.

The following evening, in the office of a large business institution, I asked the president of the concern to write down fifty words, numbers and names, and to number each item. An hour later I called out each item, and gave the number opposite which it had been written.

At another time I glanced at the license numbers of a hundred and five automobiles which passed. These numbers were written down by witnesses, in the order in which the cars passed. Later I called each number correctly and gave the order in which the numbers went by.

From Seattle to New York I have appeared before salesmen's meetings, conventions and Rotary Clubs giving demonstration of my memory. I have met over 10,000 people in my travels. Yet I am quite sure I can call nearly every one of these men and women by name the instant I meet them, ask most of them how the lumber business is or the shoe business or whatever business they were in when I was first introduced to them.

People wonder at these memory feats. Hundreds have asked me how I can store so many facts, figures and faces in my mind and recall them at will. And they are even more mystified when I explain that my memory used to be so poor I would forget a man's name twenty seconds after I met him! In fact that was what led me to investigate and study the cause of poor memory and the remedy. For years I read books on psychology, mental culture, memory and other subjects. All of these books were good, but none of them was definite or easy enough. So I labored until I found out *what it was* that enabled me to remember some things while I forgot others. Finally I worked out a system that made my memory practically infallible.

I explained my system to a number of friends and they could hardly believe it possible. But some of them tried my method and invariably they told me they had doubled their memory power in a week. They got the method the first evening and then developed it as far as they cared to go.

The principles which I had formulated in improving my own memory were so simple and so easy to apply that I decided to give my method to the world.

At first I taught my memory system in person. My classes, in Rotary Clubs, banks, department stores, railway offices, manufacturing plants and every kind of business institution grew amazingly in size and number. Memory teaching became my sole profession, and a wonderful experience it has been all the way from Seattle to New York City.

I soon realized that I could never hope to serve more than a small fraction of those who needed my memory system and were eager to take it up unless I put it into a home-study course which people could acquire without personal instruction.

The Independent Corporation, whose President, Mr. Karl V. S. Howland, had become interested in my work as a member of my Rotary Club class in New York, saw the large possibilities of my course as an element in their broad program for personal efficiency and self-improvement.

So it was my pleasure to join forces with this great publishing house, and the Roth Memory Course, in seven simple lessons, was offered to the public at a price of $5 (correspondence courses having been sold hitherto at anywhere from $20 to $100.)

No money in advance was to be asked, the idea being that the Course must sell itself purely on its merits.

As you have doubtless observed, an extensive advertising campaign was launched by my publishers with full page announcements in all the leading periodicals of the country and in many leading newspapers.

This campaign has continued without a letup and with ever-growing momentum.

From the very start this advertising became successful. The idea spread. Orders came in from everywhere. Edition after edition of the lessons was printed and still thousands of orders could not be filled.

The promise was made that the Course would improve any man's or woman's memory in one evening. And it did! Letters of praise began to pour in almost as fast as the lessons were shipped—and have kept up ever since in a veritable flood.

For example, Major F. B. Craft, Assistant Chief Engineer of the Western Electric Company, New York, wrote.

> Last evening was the first opportunity I had to study the course, and in one sitting I succeeded in learning the list of 100 words forward and backward, and to say that I am delighted with the method, is putting it very mildly. I feel already that I am more than repaid in the real value and enjoyment that I have got out of the first lesson.

Read this letter from Terence J. McManus, of the firm of Olcott, Bonynge, McManus & Ernst, Attorneys and Counsellors at Law, 170 Broadway, and one of the most famous trial lawyers in New York:

> "May I take occasion to state that I regard your service in giving this system to the world as a public benefaction. The wonderful simplicity of the method, and the ease with which its principles may be acquired, especially appeal to me. I may add that I already had occasion to test the effectiveness of the first two lessons in the preparation for trial of an important action in which I am about to engage."

McManus didn't put it a bit too strong.

And here is just a quotation from H. O. (Multigraph) Smith, Division Manager of the Multigraph Sales Co., Ltd., in Montreal:

> Here is the whole thing in a nutshell: Mr. Roth has a most remarkable Memory Course. It is simple and easy as falling off a log. Yet with one hour a day of practice anyone—I don't care who he is—can improve his memory in a week and have a good memory in six months.

Then there is the amazing experience of Victor Jones, who increased his business $100,000 in six months. And there are hundreds and thousands of others who have studied the Course and who have secured greater benefit from it than they dreamed possible.

Perhaps the main reason why my method is so successful is because it is so ridiculously simple. You get the method of obtaining an infallible memory in one evening—in the very first lesson. Then you develop your memory to any point you desire through the other six lessons. There are only seven lessons in all. Yet the method is so thorough that your memory bcomes your obedient slave forever. And instead of being hard work, it is as fascinating as a game. I have received letters from people who say the whole family gathers round the table for each lesson!

Men and women from coast to coast have thanked me for having made it so easy for them to acquire an infallible memory. As one man said:

> Memory and good judgement go hand in hand. Our judgment is simply the conclusions we draw from our experience, and our experience is only the sum total of what we remember. I now store away in my mind every valuable fact that relates to my business, whether it is something I hear or read, and when the proper time comes I recall all the facts I need. Before I studied the Roth Course it took me three times as long to gain experience simply because I forgot so many facts.

And how true that is! We say of elderly men that their judgment is "ripe." The reason it is ripe is because they have accumulated greater experience. But if we remember all the important facts we can have a ripened judgment 15 or 20 or 30 years sooner!

Thousands of sales have been lost because the salesman forgot some selling point that would have closed the order. Many men when they are called upon to speak fail to put over their message or to make a good impression, because they are unable to remember just what they wanted to say.

Many decisions involving thousands of dollars have been made unwisely because the man responsible didn't remember all the facts bearing on the situation, and thus used poor judgment. In fact, there is not a day but that the average business man forgets to do from one to a dozen things that would have increased his profits. There are no greater words in the English language descriptive of business inefficiency than the two little words, "I forgot."

My pupils are gracious enough to say that nothing will make that fatal phrase obsolete so quickly as the memory system it has been my good fortune to evolve.

Mr. Roth has told his story. It now remains for you to turn it into dividends. This will happen, we are sure, if you will spend the fraction of time it requires to send for his complete Course on absolute aproval.

After a few hours spent with the Roth Memory Course the fear as well as the tragedy of forgetting should be largely eliminated. You will obtain a fascinating new sense of confidence and power.

Not only that, but you will have a sense of freedom that you never felt before. You will be freed of the memorandum pad, the notebook and other artificial helps to which most of us are slaves.

So confident is the Independent Corporation, the publishers of the Roth Memory Course, that once you have an opportunity to see in your own home how easy it is to double, yes, triple, your memory power in a few short hours, that they are willing to send the course on free examination.

Don't send any money. Merely mail the coupon or write a letter and the complete course will be sent, all charges prepaid at once. If you are not entirely satisfied send it back any time within five days after you receive it and you will owe nothing.

On the other hand, if you are as pleased as are the thousands of other men and women who have used the course, send only $5 in full payment. You take no risk and you have everything to gain, so mail the coupon now.

FREE EXAMINATION COUPON

Independent Corporation

Publishers of The Independent Weekly

Dept. R-22 119 West 40th Street New York

Please send me the Roth Memory Course of seven lessons. I will either remail the course to you within five days after its receipt or send you $5.

Name .....

Address .....

....*St. L. P.-D., 2-23-19.*

"The Greatest Lion Story I Ever Heard"

TESLA'S PLAN FOR WIRELESS TRANSMISSION OF ELECTRIC POWER

Experiments covering many years have now reached point, he declares, when practical demonstration of his invention is possible — Tremendous energy, generated by water power thousands of miles away, to be picked up on sea or land, or even in the air :: :: :: ::

THIS space has been reserved for a serious, scientific treatise on recent important developments and discoveries in the field of wireless transmission of electrical energy. But let us forget all about that for the time being, you and I, and take a pleasure trip instead into the Land of Make Believe. It will be far more entertaining, and besides, when the journey is ended, we may know more about the subject than if we traveled concatenated tuned circuits, or lost ourselves in a maze of kilowatts, statics and radiations, or ventured beyond our depth in Hertz waves.

It is summer time in the Land of Make Believe and we are off for a fishing trip in a big pleasure boat. There is plenty of room aboard for a party of 12 or more. There is a big, roomy cabin, noticeably free from the smell of gasoline and machinery oil. In fact, the only machinery aboard is an electric tiny motor, coupled to the driving shaft of the propeller. We are making 10 knots an hour and we are out for a good time, so why worry ourselves with questions as to where that motor gets its energy from. There are no storage batteries on the boat. One insulated feed wire runs from the motor to the ceiling of the cabin and from there up the mast to a bright metal ball at the top. It stops there. So, having observed that, let's forget it and talk about fishing and the glorious lunch packed away in the basket.

When we reach the fishing ground we stop the motor by pressing a button. We anchor, or drift, catch fish, eat and enjoy ourselves until it is time to go home. Then our well-behaved craft carries us back to the pier without mishap.

And tomorrow we go up in a Make-Believe airplane. It looks much like an ordinary airplane, but the wing spread is less. The reason for this, we are told, is because the airplane is much lighter than an ordinary plane, due to the fact that our plane has no engine—nothing but a lightweight motor, a twin brother of the motor we saw on the pleasure boat. The motor drives the propeller blades, but we cannot see what is driving the motor. An insulated wire leads from the motor to a ball above the higher plane, and that is all.

Anyway, we have faith in the thing and we climb aboard. The pilot presses a button, the motor begins to hum and the propeller to spin and we are off.

"Suppose the motor stops while we are above the clouds," we suggest, "what's going to happen?"

"We'll glide," is the comforting assurance of the pilot.

Sure enough, the motor does stop, and we glide until it starts again.

And that night, seated in the Make Believe Clubhouse, we read by electric light which looks familiar and homelike. The club electrician may show us, if we are interested, the electric light meter in the basement, and he will help us to trace the feed wires right from the meter to the roof of the clubhouse, where it terminates at a metal ball perched on the top of the small, round flagstaff.

Next morning we leave Make Believe Land and pay a visit to South America. In British Guana there is a mighty river called the Potara. At one place, Kaieteur, the river makes a clear drop of 822 feet and at the base of the cataract the waters of the Potara branch off in various directions. The Kaieteur Cataract is the show place of British Guiana.

When the members of the British Geological Survey visted the falls in 1875 they heard the following legend of Kaieteur and embodied it in their official report to the British Government.

"Once upon a time there lived an old Indian at a village above the falls, an exceedingly feeble old man, whose feet became infested with Chinese fleas to such an extent that he gave his friends and relatives an immense amount of trouble in picking them out for him every morning. So they determined to rid themselves of the nuisance, and accordingly placed the old man in a woodskin canoe, above the edge of the falls, and shoved it out into the stream. The strong current hurried him to the brink and swept him over into its foaming water and he was seen no more. But not long after, strange to relate, his woodskin appeared at the end of a small island in the smooth water just below our camp, in the form of a long slab of rock, while on a slope on the right-hand side of the fall a large, square rock represents his canister, similarly petrified. After the tragedy had been enacted, the Indians named the fall 'Kaieteur,' which means 'Old Man Fall,'"



NIKOLA TESLA.

Twenty-eight thousand cubic feet of water pass over the edge of the cataract every second. This vast volume of water, properly applied, would be capable of furnishing four times as much power as we derive today by the harnessing of Niagara Falls. At Niagara the fall of water is 18,000,000 cubic feet per minute, but a flow of only 15,000 feet per second is diverted above the falls and harnessed for the use of man.

Although everybody is familiar in a general way with the meaning of the term, "harnessing Niagara," it will not hurt to refresh our memory. At Niagara the motive power which furnishes electric light, power and heat to many municipalities, including the City of Buffalo, is not derived directly from the falls themselves, but from the water of the Niagara River, drawn off by an enormous tunnel at a distance of about one mile above the falls. The tunnel is 6807 feet long, 21 feet high, 18 feet 10 inches wide at its widest part and 14 feet wide at the base. In shape it resembles a gigantic horseshoe. This tunnel was cut through solid rock. It took 1000 rock men three years to make the excavation. The tunnel leads out of a pit 178 feet deep, 40 feet long and 18 feet wide and has an outlet below the falls. The enormous hydraulic pressure in a pit 178 feet deep drives the water through the tunnel with a force that may be considered almost irresistible. The tunnel has a slight grade, from four to seven feet per thousand feet. The water rushing through the tunnel turns water wheels geared to electric generators. It has been estimated that the 18,000,000 cubic feet of water which flow over the falls every minute are capable of furnishing 7,000,000 horsepower, sufficient to furnish light to 25 cities the size of New York.

Now we can pay another visit to the great Kaieteur Cataract in British Guiana and visualize the harnessing of all its enormous water power by the tunnel and water-wheel process employed at Niagara. And, having seen how all that energy, theoretically 2,100,000 horsepower, is obtainable, we may be curious to know what connection it has with the mysterious force which propelled our make-believe pleasure boat and airplane and illuminated the Make Believe Clubhouse. And here is where day-dreaming ends and we begin to study this subject from the materialistic point of view.

As far back as 1898 several scientific journals published an announcement credited to Dr. Nikola Tesla, in which the assertion was made that he had found it possible to send out from an aerial terminal an estimated electrical pressure of 2,500,000 volts, which would be effective at an unlimited distance. The Electrical Review, in commenting on that matter, said at that time:

"Tesla now proposes to transmit, without the use of any wires, through the natural media—the earth and the air—great amounts of power to distances of thousands of miles. This will appear a dream—a tale from the Arabian Nights. But from the extraordinary discoveries Tesla has made during a number of years of incessant labor, it is evident that his work in this field has passed the stage of laboratory experiment and is ready for a practical test on an industrial scale. The success of his efforts means that power from such sources as Niagara will become available in any part of the world, regardless of distance."

That was 21 years ago, when wireless telegraphy was still in the Land of Make Believe. Tesla made certain experiments and got certain results. Since then he has made other experiments based on later discoveries and aided by one of his most recently patened inventions, by which, he declares, an unlimited amount of energy can be transmitted any distance whatever, to the antipodes if desired.

And a few days ago he explained to me his perfected plan for applying harnessed energy to the world-wide operation of the wheels of industry, including our little make-believe pleasure boat and airplane and even the illumination of the clubhouse.

"It is now possible," said Dr. Tesla, "to transmit power anywhere by my wireless system. Power generated in New York, for instance, may be used to operate a motor launch thousands of miles away. It is now possible to apply for man's use the many millions of horsepower which today are allowed to go to waste."

Dr. Tesla mentioned specifically the Kaieteur Cataract, the harnessed power of which, he said, will be made available for use all over the world. He referred to Norway and Sweden, where, he said, the large waterfalls can be harnessed to produce 32,000,000 horsepower for utilization in industrial England and elsewhere in Europe. There are four immense waterfalls in Norway; Rjukan, 780 feet; Skjaeggedalsfos, 520 feet; Vettes, 950 feet, and Voringfos, 600 feet.

Briefly explained, the plan is to generate electrical energy at the source of supply—Niagara, Kaieteur or Rjukan, for instance—and transmit it by his wireless system to the nearest receiving stations in other countries. Distance will be no impediment to the transmission of this energy, but various conveniently situated receiving stations can be established for storage and supply. This energy is not to be scattered promiscuously to the four winds of heaven for the free use of all who care to "tap" it. It will be controlled, Dr. Tesla said, by a secret key or combination, like that of a safe, so that only those for whom the power is intended will get it.

"The best design of which I know has been adopted," said Dr. Tesla, referring to a large plant which he has designed, "and the transmitter will emit a wave com-

(Continued on Page 14.)

WHO NIKOLA TESLA IS

NIKOLA TESLA, now in his sixty-second year, is regarded throughout the world as a wizard in all matters pertaining to electric energy, its transmission and its application. He is a native of Smiljan Lika, Austria-Hungary. His father was a Greek clergyman and an orator of some distinction. His mother was Georgina Mandic, who was an inventor, as was her father. Tesla's education was taken in hand by his parents almost in his babyhood and every opportunity was afforded him, and he proved an apt and appreciative student. All of his early collegiate studies were pursued in his native country, and then came a long career of post-graduate training. He was passionately fond of mechanics and physics and followed these branches with enthusiastic earnestness. He achieved many notable discoveries in electricity before he came to the United States, in 1884, and on his arrival he took steps at once to become a citizen of this country.

From the beginning he entered upon a successful career as an inventor, producing a system of arc lighting in 1886. Then in quick order came his motor and system of alternating current, power transmission, coils, transformers, high potential magnifying transmitters, system of wireless transmission of intelligence and many others that attracted widespread attention among scientists and commercial electrical concerns. One of his more recent undertakings was to establish a plant at Niagara for the transmission of current without wires. He has earned enormous fees as consulting engineer in big electrical enterprises.

Many Uses Planned for Airplanes in Peace Time

(Continued From Page 5.)

mobile in rural districts—there should result an important contribution to the problem of the high cost of living. It is hoped that planes may little the summer of last year. Accompanied by an inspector, he made flights over the barred zone, and speedily located seven cotton fields in the heavily planters. Much of the country is heavily timbered; roads are neither plentiful nor good in many sections; and therefore it was possible for an outlaw planter

The Lion's Mouse --

(Continued from Page 12.)

tle string o' pearls that was my last birthday present."

At first Clo had hoped that this might be a false alarm—that Kit was trying to frighten her; but men's voices spoke. Churn and Isaacs had indeed arrived. The girl put her ear to the keyhole once more and listened.

"Stole your string o' pearls!" Churn repeated. "How did she do dat? You vent out of de room? I t'ought you"——

"Only for a few minutes," cut in Kit. "It seemed all right. I hid the pearls inside a pillow and put on the cover. You see, I—I wanted to speak to you, if I could catch you; but I changed my mind. I came back instead. Something made me. Not that I thought of danger. Who was to know I had those little pearls? And our door was locked. I took the key."

"What did I tell you about dat key?" Churn retorted. "You're 10 kinds of a fool, girl! But de t'ief's dere all right, you say?"

"Yes, she's there all right. She must have took Chuff's key off our mantelpiece—you left it there. She's been phonin' to some pal to come in a taxi, so she can drop my pearls out the window."

"Vot's dat?" cried Churn. "Vy, I—I—don' want to mix up"——

"Let me go down and talk things over with the pal when he comes," said another voice, which was very smooth and had a slight lisp. Clo guessed that it was the voice of Isaacs.

"Yes go down!" she jeered him through the keyhole. "I'll call from the window what you are! A fence—that's your nickname. You're a receiver of stolen goods!"

Isaacs was silent. Clo thought that he would not go down. They would try some other plan. She heard them whispering. Then, for a few breathless moments there was no sound.

The girl wondered if Ellen had started, and how soon she would arrive. Perhaps the time was really longer than it seemed in her excitement. She went again to the window and looked out. There was no taxi in sight, no vehicle of any sort.

The girl gazed wistfully down on the heads of the passersby—workaday persons who seemed so much happier than she. As she gazed, two things happened. In the house a blow from a hammer made the door quiver; in the street a taxi came swinging into sight.

"They'll have the door down!" she gasped. "But if only that's Ellen, she'll be just in time!"

The bag containing the pearls in their red wrapping was in her hand. She stood, prepared to throw it if Ellen appeared.

The taxi was slowing down. Yes, it was stopping in front of the house. It must be Ellen—but no, it was not. A man stepped out and glanced quickly in all directions, as if he expected someone. He did not look up at the window, where Clo had shrunk back as far as she could without losing sight of what went on below. He seemed to be intent upon a gray limousine car, with several men in it, which had followed the taxi along the street.

The limousine passed on, however, and its occupants —there were four or five, Clo fancied, though she could not see their faces—were busily talking. They did not look out or interest themselves in the stopping of the taxi. The man who had come in the latter had the air of hiding behind it as he paid the chauffeur and carefully counted his change; but the instant the limousine had gone by he ran up the steps. Clo, at the window, could see him no more.

"What if it's Chuff?" she thought.

Crack! One of the panels splintered and Clo, flying to the door, snatched the key from the keyhole. She knew the panel could not last many minutes; and a picture rose before her mind of a hand pushing through a hole to turn the key in the lock.

Back she fled to the window again. Another taxi appeared. The gray limousine had turned and was coming back; but Clo was not interested in that. She cared only for the taxi. It was slowing down. A woman thrust her head out—a neat little head in a black toque—and looked up.

"Miss Blackburne!" Clo cried shrilly.

Crash! The panel broke with a loud shriek of rending wood. The hammer came through and was jerked quickly out again. A man's hand seized a jagged piece of the panel and tore it away. An eye peered through the aperture, but Clo was not looking.

"Quick—quick!" she implored, and brandished the bag outside the window.

The eye disappeared from the panel and the muzzle of a revolver took its place.

"If you throw out that bag, I fire!" a voice warned Clo—a new voice, not Churn's.

The girl looked around involuntarily and saw the small black object framed in the smashed door panel. Her nerves jerked, but she turned back to the window.

"String these and get them to her, if you have to take them to Newport!" she cried.

There was a queer, muffled explosion, not unlike the breaking of wood, yet somehow different. Clo felt a stinging blow on the shoulder, and then a strange, heartrending pain. She staggered and fell forward onto her knees, hanging over the window sill; but she threw the bag.

She saw a little woman in black catch the bag and standing still, looking up. Clo tried to wave her hand, motioning:

"Go on—hurry!"

Her lips formed the words, but she was not sure whether she spoke them or not.

There were noises behind her. The men in the hall had burst the door open. She could not look around this time. Her head was on her arm, lying on the window sill.

Then someone was dragging her away. It was all over for her; but she had done her utmost to save Beverley's pearls.

CHAPTER XXXVII.

A BIG blond man had hustled Mrs. McMahon and Violet downstairs before the shot was fired.

Cheffinsky was like a general directing the defense of a beleaguered city.

The spy must be muzzled at any cost, for he guessed at a word from Kit that this was the girl of the telephone.

"Pick her up," he said to Kit, when they had got the locked door open.

Like the other two women, Kit obeyed. She dragged Clo to the back of the room.

"Now," said Chuff, "if we're spotted this is suicide—see? She stole your pearls, and when she was caught she killed herself."

"But the shot's in her shoulder—came from behind—and she ain't dead."

"She's got to be dead," Chuff decreed. "Into the closet with her, Kit!"

In anxiety for her mother, Ellen Blackburne had almost forgotten the mystery of the Sands pearls, closely as it concerned herself. The message, however, instantly awoke her sleeping interest.

She guessed that Clo had tracked the thief, and that the place to which she had summoned her friend was the miscreant's den.

The pearl stringer abandoned the work laid out for the morning and dashed off in a taxi at a moment's notice. Clo's little face at the window of a tenth-rate boarding house told her nothing new. She heard only the sound of her own taxi, and the snort of a big gray car, which had at the instant come to a stop.

Miss Blackburne was used to odd adventures, and prided herself on keeping cool, but she could not help giving an undignified jump as a man sprang out of the gray limousine and laid a hand on her arm.

"What is in that bag, and where are you taking it? I've a right to know," he said sharply. "I'm a friend of Miss Riley."

Ellen grabbed at the door of her taxi

"I'm acting for Miss Riley," she returned as sharply. "My name's Blackburne."

"You are Miss Ellen Blackburne, the pearl stringer?" the man inquired.

"The same," she answered.

"Then go on your errand!" he said.

While Ellen stared, he ran up the steps of the house.

To save delay, and further suspense for Mrs. Sands, Ellen drove straight to the Park avenue house, in order to string the pearls there; for she had collected her materials before starting. It was a blow to find that the Sandses had already left New York.

Ellen realized that, if she asked to enter, she might be regarded as a suspicious character and treated accordingly. She accounted for herself, therefore, by explaining that important business with Mrs. Sands would take her to Newport immediately. If there were any letter or parcel to be sent, she would be glad to carry it.

Anna's reply to this offer was a stiff refusal, but Miss Blackburne had not reached the lift when the woman came after her.

"I've just remembered that there's a telegram for Mrs. Sands' French maid. You might give it her by hand, if you're going to Newport today," she said, with a grudging air. "It will be quicker than mailing it."

The woman slipped the envelope into Ellen's hand, turned away without waiting for an answer, and shut herself into the flat again, smiling acidly.

Having telephoned to the store where she was employed, Ellen decided to string the pearls at home.

She determined simply to work as fast as possible and to take the first train she could catch for Newport, with the restrung rope of pearls.

(Copyright, 1918, by C. N. and A. M. Williamson.)

(To Be Continued in the Next Sunday's Post-Dispatch Magazine.)

Hints for Women in Big Business

(Continued from Page 13.)

we wonder why someone did not think of it before. In my opinion, however, I don't think that there is the slightest danger that there is going to be any sweeping charge of the women on the important positions, previously conceded to the men. When the war reconstruction period is passed and we all get ourselves adapted to the normal peace conditions, I think that some of the women who have been driven into the business world will manifest a greater love for the home, and thus sever relations with the office and its promise of advancement."

There is a growing movement on now to give the women representation on the directorates of banks and other influential bodies, dealing in big business. Those who would put women on the boards point to the fact that they have stock in the corporations and as a matter of right are entitled to such recognition, if it suits their pleasure to take a more active part in directing a business in which they have invested or otherwise acquired a substantial interest. Many have already been placed on such boards throughout the country, and others have been elevated to high-salaried executive positions in large corporate bodies, where they are directly over men who also command alluring salaries, but not quite as much as the overlady.

Some of the women who have taken such commanding positions inherited them from their husbands. Such was the rise, for instance, of Mrs. Melodia B. Jones, president of the Gulf & Ship Island Railroad, a rich transportation system with valuable properties in Louisiana and Mississippi. When Mrs. Jones, who lives in Buffalo, N. Y., was made president at the death of her husband, her daughter, Miss Grace E. Jones, was elected vice president. All the other officers are men, but they all reported to Mrs. Jones until the Government took over the property and placed it in the operating charge of a Federal manager, who was not a woman. When the Government returns the carriers to their owners, Mrs. Jones will again be president in something else as well as name and again will direct the entire business.

St. Louis, which has a habit of keeping up with all innovations of modernism, is also giving serious attention to the higher rank of the women, in the conduct of business. At the annual meeting of one of the larger banks a short while since, the prediction was made that it would be only a short while until the directors would have a woman sitting in their meetings, and there was no suggestion of jest or humor in the forecast. It was expected, as a matter of course, in the evolution of the woman in business, that her right to such recognition would come as a demand of fairness, and not as a concession to any notion of chivalry.

ADVERTISEMENT ADVERTISEMENT.

La-may Face Powder Stays On Better Than Any Other

Now you can use a pure face powder that beautifies your complexion wonderfully and is guaranteed not to injure the most delicate baby skin. And it really stays on better than any other face powder. It does not contain white lead or starchy rice powder (Poudre de Riz) to make it stick. White lead poisons the skin and rice powder turns into a gluey paste that encourages enlarged pores, blackheads and rice powder pimples. The specialist who makes this improved powder uses a medicinal ingredient that doctors use to heal the skin. In fact, this new powder helps to prevent and reduce enlarged pores and pimples. It is also astringent, discouraging flabbiness, crows' feet and wrinkles. Because it is pure and because it stays on so well this La-may powder (French, Poudre L'Ame) is now used by over a million American women. The large size is only fifty cents and the trial size is twenty-five cents. Remember, La-may is guaranteed absolutely pure. Five thousand dollars reward is offered any chemist who finds it contains any white lead or rice powder. Refuse substitutes. Your common sense will tell you that when you are offered a substitute it is sure to be a demonstrator trying to sell an inferior powder that pays a big commission. When you use this absolutely pure La-may and see how splendidly it beautifies your complexion, you will understand why it so quickly became the most popular beauty powder sold in New York. Save this notice.

"The Greatest Lion Story I Ever Heard"

—THE LATE THEODORE ROOSEVELT

It was amazing tale told by Lieut.-Col. J. H. Patterson, D. S. O., of man-eating brute that stalked three men in railroad car, opened door when they were asleep and entered—Door slid shut and all were locked in together—Animal stood on one man while killing another in berth, and third man jumped on lion's back to reach door :: :: ::



He was awakened by a loud cry and looked down upon a hideous spectacle.

THE late Col. Roosevelt was no mean judge of a lion story. He had himself met the king of beasts face to face, usually to the detriment of the lion. He was on terms of intimate acquaintance with the foremost nimrods of the day, and from them heard a whole epic literature of lion tales. But he himself was fond of saying that the greatest lion story he ever heard, the one abounding most in the elements of the unusual and the terrible, was one told by Lieutenant-Colonel J. H. Patterson, D. S. O.

This story has been made public by Col. Patterson in a book, "The Man-Eaters of Tsavo" (MacMillan), which has a foreword by Frederick Courteney Selous, original of the character of Allan Quartermain in Rider Haggard's African novels.

While on a hunting expedition in British East Africa, Col. Patterson dined one evening with Mr. Ryall, Superintendent of Police, in his inspection car on the railway. Neither host nor guest had a suspicion of the frightful fate which was to overtake the former a few months later, in the very coach at which they sat at table.

A man-eating lion, Col. Patterson relates, had taken up his quarters at a little railroad station called Kimaa. The brute was a bit of an epicure, and had developed an extraordinary taste for members of the railway staff. One night, in his efforts to obtain a meal, the lion even climbed upon the roof the station building, and tried to tear off the corrugated iron sheets. The terrified native in charge of the telegraph instrument below, whom the beast was seeking for his dinner, sent the following laconic dispatch to the traffic manager: "Lion fighting with station. Send urgent succor." Fortunately, the lion was unable to get in, but he tried so hard that he cut his feet severely on the iron sheeting, leaving large blood-stains on the roof.

As may be gathered from this incident, the man-eater was a most daring brute. One night he succeeded in carrying off the native driver of the pumping engine, and soon afterwards added several other victims to his list. He was quite indifferent as to whether he dined upon the station master, a signalman or a switchman, but he had a penchant for railroad employes, perhaps because they were better fed and more succulent than the average native.

On one occasion, an engine driver arranged to sit up all night in a large iron water tank, in a hope of getting a shot at the lion. He cut loopholes in the sides through which to fire. But as often happens, the hunter became the hunted. The lion turned up in the middle of the night, and before the engineer could get in a shot, threw the tank over on its side and became busily engaged in trying to drag the man out through the narrow circular hole in the top, through which he had squeezed in. Fortunately, the hole was too small for the lion to get in, and the tank was just too deep for his paw to reach the man cowering at the other end. Naturally, he was half-paralyzed with fear and had to crouch down so low that he could take nothing like proper aim. He fired, however, and succeeded in frightening the lion away for the time being.

It was in an attempt to destroy this audacious and cunning hunter of men that Ryall met his tragic end. On June 6, 1900, he was traveling up in his inspection carriage from Makindu to Nairobi, accompanied by two friends named Huebner and Parenti. When they reached Kimaa, which is about 250 miles from Mambasa, they were told that the man-eater had been seen close to the station only a short time before their train arrived. They at once made up their minds to remain there for the night and endeavor to shoot him. Ryall's private car was therefore detached from the train and shunted upon a siding close to the station. Owing to the unfinished state of the road, the car did not stand level, but had a pronounced list to one side.



Railroad coaches on the Uganda Railroad, similar to the one in which remarkable lion adventure occurred.

The three friends, during the afternoon, went out to look for the lion, but that wary quadruped succeeded in effacing himself entirely. No traces of him could be found, so after a time the men returned to the car for dinner. Afterwards they all sat up on guard for some time, and they remarked upon a pair of very bright and steady glow worms which could be seen not far away in the darkness. The survivors afterwards were convinced that these lights were no other than the lion's eyes, steadily watching them all the time and studying their every movement.

As the hour grew late and it appeared evident that the lion would seek his repast in other quarters that night, Ryall persuaded his friends to lie down, while he kept the first watch. Huebner took the high berth over the berth on one side of the car. The only other berth was on the opposite side of the compartment, and lower down. One of the three would have to sleep on the floor. With a host's kindliness, Ryall begged Parenti to take the second berth, but he declined, saying that he would be quite comfortable on the floor. This choice saved his life. He accordingly lay down to sleep, with his feet towards the sliding door which gave entrance to the car.

It may be supposed that Ryall, after sitting up alone for some time, grew sleepy and convinced himself that the lion would not put in appearance. So he closed the sliding door, crawled into the second berth and went to sleep. No sooner had he done so, doubtless, than the astute man-eater began stalking the three sleeping men.

The sliding door was at the end of the car, and opened on a little platform. To reach the platform from the ground, the lion had to climb up two very high steps. These he managed to negotiate with success and in stealthy silence. The door, as has been said, was a sliding one, which ran on wheels, easily and noiselessly, along a brass sill. Possibly Ryall had not quite shut it; at any rate, it was not securely fastened. It was an easy matter for the lion to thrust in a paw and shove it open.

In a second the lion was inside the car, but then an amazing thing happened. The car was already tilting, and the weight of the brute made it list still more. The easily moving door, under the weight of gravity, slid along its runners and closed. Its movement was vigorous enough to snap the lock tight.

Behold, then, a notorious man-eating lion locked up in a tiny railroad compartment with three men. Remember that Parenti was lying on the floor, directly in the lion's path, and that on either side Ryal and Huebner lay asleep in their berths. The animal, disdaining the man on the floor, walked upon his body and sprang at once upon Ryall. Huebner was awakened by a loud cry, and awoke to look upon a hideous spectacle. Directly beneath him an enormous lion, whose bulk almost filled the compartment, was standing with his hind legs on Parenti's body, while with his forepaws he was clawing at Ryall.

Huebner went half-mad at the sight. There was but one way to escape. There was a second sliding door at the other

(Continued on Page 6)

Many Uses Planned for Airplanes in Peace Time

(Continued From Page 5.)

mobile in rural districts there should result an important contribution to the problem of the high cost of living. It is pointed out that airplanes are little more expensive, both as to purchase price and upkeep, than the average good automobile; and that most farmers possess excellent landing facilities. The effect would be almost that of moving the farm into the heart of the city; it would be possible to have fruit and eggs on the table the same morning they were gathered.

This is as yet but a thing of the imagination; but there is one important field in which the Department of Agriculture is already employing the airplane. This is in fighting the boll weevil, scourge of the cotton fields.

In Southern Texas, where the pink boll weevil seeks to spread its depredations from Mexico to the United States, the Government has decreed a No Man's Land, on which it is forbidden to grow cotton. The unplanted land thus becomes a barrier to the progress of the pest. But a few misguided farmers feel that this preventive measure is an infringement upon their rights, and have developed a tendency to become outlaw planters. Much of the country is heavily timbered; roads are neither plentiful nor good in many sections; and therefore it was possible for an outlaw planter to tuck away a few acres of cotton in some nook of the woods where there was little probability of discovery by ordinary means.

It happened that one of the aviators at Ellington Field, Tex., was Lieut. Harold Compere, son of George Compere, one of the world's greatest entomological explorers, and himself for years connected with the plant quarantine and inspection service of California. After a talk with Dr. W. D. Hunter, member of the Federal Horticultural Board in charge of field work against the boll worm, Lieut. Compere decided that here was an opportunity to put to use his double skill as a flying man and as a trained expert in entomology. His plane was to search out contraband cotton fields by means of the airplane.

He made a request to this effect, with the indorsement of the Department of Agriculture, to the Division of Military Aeronautics, War Department. He received full authority from the War Department to undertake the work, which was actually begun during the summer of last year. Accompanied by an inspector, he made flights over the barred zone, and speedily located seven outlaw cotton fields in the heavily wooded country along Trinity River and around Galveston Bay. These, despite the vigilance of the agents of the Department of Agriculture, had previously escaped detection.

Lieut. Compere, being honorably discharged from the army, gave up the work a few weeks ago, but left a successor in Lieut. William H. Tillisch. The pilot is usually accompanied by an expert of the Horticultural Board, Carl Heinrich, who has completed maps and charts of the region, by means of aerial photographs and reconnaisances. From an elevation of 2000 feet, on a clear day, Heinrich reports, a view of the country may be had for 30 miles around. At this height, the airplane's speed of 75 miles an hour does not prevent a thorough examination of the ground beneath, and one may easily distinguish whether it is under cultivation or not, differentiate cotton from corn and get a clear picture of the buildings, roads, creeks and wooded areas on the ground. This is easily practicable in districts impassable to the automobile.

Tesla's Plan for Wireless Transmission of Electricity

(Continued From Page 2.)

plex of a total maximum activity of 10,000,000 horsepower, 1 per cent of which is ample to girdle the globe in the transmission of speeches or pictures or ordinary telegrams.

So we can readily imagine what is to follow. The power is generated at Kaiteur, for instance, and "keyed" for projection to some distant receiving station. A hundred or a thousand miles away the owner of a motor launch wants to use his boat. The boat is equipped with something which, for want of a better word, we may call a conductor, not pointed like the Franklin lightning conductor, but rounded to conform with Tesla's newly announced discovery that the pointed Franklin rod is faulty. The boat owner "keys in" with the power station and gets power for his motor direct.

The word "direct" is used advisedly and may be taken to mean here "in a straight line." A mountain may separate the power station from the launch. They may be on opposite sides of the earth. But Tesla has advanced the theory that the electrical energy necessary to run the motor boat will go to the boat direct from the power station. In other words, it will travel through the earth, if necessary, to get there in a straight line.

Even ordinary wireless messages, Dr. Tesla asserts, between stations any great distance apart, do not follow the earth's curvature through the air, but pass directly through the earth itself. To quote him:

"The earth is a conductor of electricity and as such has its own electrical period of vibration. The time of one complete swing is about one-twelfth of a second. In other words, this is the interval the current requires in passing to and returning from the diametrically opposite point of the globe. Now the wonderful fact is that notwithstanding its immense size, the earth responds to a great number of vibrations and can be reasonably excited, just like a wire of limited dimensions."

Tesla maintains that there can be no long-distance effects by radiations transmitted through the air, but rather only by currents through the earth.

"Some experts, whom I credited with better knowledge," said Dr. Tesla, "for years contended that my proposals to transmit power without wires were sheer nonsense, but I note that they are growing more cautious every day. The latest objection to my system is found in the cheapness of gasoline. These men labor under the impression that the energy flows in all directions and that, therefore, only a minute amount can be recovered in any individual receiver. But this is far from being so. The power is conveyed only in one direction, from the transmitter to the receiver, and none of it is lost elsewhere.

"It is quite practicable to recover at any point of the globe energy enough for driving an airplane or a pleasure boat or for lighting a dwelling. I am very sanguine in regard to the lighting of isolated places and believe that a more economical and convenient method can hardly be devised. The future will show whether my foresight is as accurate now as it has proved hitherto."

Dr. Tesla declared that he and all his followers believe that nothing can stop now a tremendous development in the wireless transmission of power, provided the Government does not impose restrictions which will hamper the enterprises and discourage capital.

STOP WORRYING ABOUT YOUR HEAD NOISES AND GET HELP



Don't worry about those head noises of yours and don't neglect them. Worry only makes them worse, but something must be done, or you will be deaf.

CUT OUT THIS COUPON

Answer These Questions:

It entitles you to medical advice FREE on curing head noises.

Do your ears throb?
Do your ears crack?
Do your ears feel full?
Is your hearing failing?
Do you have pains in the ears?
How long have you had the noises?
Is the sound sometimes a hissing one?
Is the sound sometimes a ringing one?
Have you had discharges from the ear?
Are the noises worse when you have a cold?
Do the noises ever keep you awake at night?
Is there a snapping sound in the ears when you blow your nose?

FULL NAME .....

ADDRESS .....

.....

Answer the questions on the coupon above—send it to Ear Specialist Sproule, 303 Trade Building, Boston. He will send you a full description of your case and medical advice free as to the proper treatment. The Specialist is a graduate of Dublin University, Ireland, in Medicine and Surgery, and was formerly a Surgeon in the British Royal Mail Naval Service, and for 30 years has made a specialty of ear troubles.

Hundreds and hundreds of people all over the United States and Canada have had their hearing restored, and other hundreds of sufferers from Head Noises have been saved from Deafness through his New Method.

He will tell you all about it, and just how you may be rid right in your own home, of those confusing, terrible wearing sounds, which almost threaten your reason at times. Think of the joy of being free of the awful dread that you are slowly, but surely growing deaf and to be shut up in a worse than prison silence. Write right now.

Ear Specialist Sproule, 303 Trade Building, Boston.

Wouldn't you like your case to be like this one from Pennsylvania?

"Quite free from any noises in the head or any sign of deafness."

Or this one from Winnipeg!

"I can hear as good as I ever did, thank God! and there are no head noises whatever now."

Or this one from Washington, D. C.? "I never have those dreadful head noises any more."

Or this one from Vermont from a man sixty years old? "My hearing is fine now. I hear just as I did when I was twenty years old. No more head noises, nothing but perfect health and the joy of living to devote your services to the whole universe."

If you want to know how to be cured of your head and earnoises, all you need to do is this, answer the questions, yes or no, write your full name and address plainly on the dotted lines, cut out the Free Medical Advice Coupon and mail it at once to

EAR

FREE TO ASTHMA SUFFERERS

A New Home Cure That Anyone Can Use Without Discomfort or Loss of Time

We have a New Method that cures Asthma, and we want you to try it at our expense. No matter whether your case is of long standing or recent development, whether it is present as occasional or chronic Asthma, you should send for a free trial of our method. No matter in what climate you live, no matter what your age or occupation, if you are troubled with asthma, our method should relieve you promptly.

We especially want to send it to those apparently hopeless cases, where all forms of inhalers, douches, opium preparations, fumes, "patent smokes," etc., have failed. We want to show everyone at our own expense that this new method is designed to end all difficult breathing, all wheezing, and all those terrible paroxysms at once and for all time.

This free offer is too important to neglect a single day. Write now and then begin the method at once. Send no money. Simply mail coupon below. Do It Today.

FREE ASTHMA COUPON

FRONTIER ASTHMA CO., Room 1160T, Niagara and Hudson Sts., Buffalo, N. Y.

Send free trial of your method to:

.....

.....

.....

Rheumatism

A Home Cure Given By One Who Had It

In the spring of 1893 I was attacked by Muscular and Inflammatory Rheumatism. I suffered as only those who have it know, for over three years. I tried remedy after remedy, and doctor after doctor, but such relief as I received was only temporary. Finally, I found a remedy that cured me completely, and it has never returned. I have given it to a number who were terribly afflicted and even bedridden with Rheumatism, and it effected a cure in every case.

I want every sufferer from any form of rheumatic trouble to try this marvelous healing power. Don't send a cent; simply mail your name and address and I will send it free to try. After you have used it and it has proven itself to be that long-looked-for means of curing your rheumatism, you may send the price of it, one dollar, but understand, I do not want your money unless you are perfectly satisfied to send it. Isn't that fair? Why suffer any longer when positive relief is thus offered you free? Don't delay. Write today.

Mark H. Jackson, No. 145E, Gurney Bldg., Syracuse, N. Y.

"Cure Your Rupture Like I Cured Mine"

Old Sea Captain Cured His Own Rupture After Doctors Said "Operate or Death."

His Remedy and Book Sent Free.

Captain Collings sailed the seas for many years; then he sustained a bad double rupture that soon forced him to not only remain ashore, but kept him bedridden for years. He tried doctor after doctor and truss after truss. No results! Finally, he was assured that he must either submit to a dangerous and abhorrent operation or die. He did neither! He cured himself instead.



"Fellow Men and Women, You Don't Have To Be Cut Up, and You Don't Have To Be Tortured By Trusses."

Captain Collings made a study of himself, of his condition—and at last he was rewarded by the finding of the method that so quickly made him a well, strong, vigorous and happy man.

Anyone can use the same method; it's simple, easy, safe and inexpensive. Every ruptured person in the world should have the Captain Collings book, telling all about how he cured himself, and how anyone may follow the same treatment in their own home without any trouble. The book and medicine are FREE. They will be sent prepaid to any rupture sufferer who will fill out the below coupon. But send it right away—now—before you put down this paper.

FREE RUPTURE BOOK AND REMEDY COUPON.

Capt. W. A. Collings (Inc.)
Box67 C Watertown, N. Y.

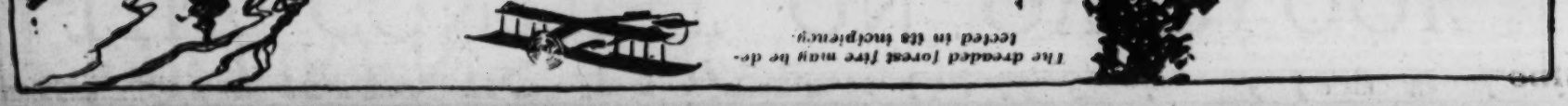
Please send me your FREE Rupture Remedy and Book without any obligation on my part whatever.

Name .....

Address .....

.....

CIGARETTE HABIT Causes nervousness, ruins eyesight, often leads to kidney and heart disorders, loss of memory, melancholy, suicidal tendencies, weakens will power, confuses brain, induces headaches, loss of manly vigor & shortens life. Let me send you my Book! It is FREE. Tells the secret of easily conquering the habit and the same time gaining all the solace ever given by smoking. Address: EDW. J. WOODS, TB 28, Station F, New York, N.Y.



"MILLIKEN'S LUCK:" *Untold Stories of Late St. Louis Millionaire and His Early Ventures*

How a mining stock collapse that wrecked many others saved John T. Milliken — Only one to make money when the Sheridan Mine bubble burst — Dame Fortune turned into his coffers $100,000 a month in gold dust when every one else had to take "John Smith" paper money — How the Guggenheims came to his rescue unwittingly -:- -:-

LUCK, that elusive, nebulous, intangible something, the very mention of which causes those most remotely removed from superstitious influence or suggestion to sit up and take notice, was the outstanding factor in the evolution of the Milliken millions. In view of what has been brought to light since the death of this Midas-like St. Louisan, it was very evident that the planets and the constellations were set just right when he came into being. Everything seemed to be well ordered for the money-getting career that was evidently marked out for Milliken since the beginning, as every cloud that momentarily threatened disaster was quickly dispelled, leaving a golden flood in its wake.

A single transaction, recalled since his death, by one of his closest business associates, made on what was probably the most precarious day of his life, netted him a profit of nearly $2000, and it was closed at a time of dire disaster to nearly everyone else trading in the same commodity. It was back in 1886, when St. Louis was mining-stock mad. The city was overrun with mining stock and promoters, and assays were conspicuously displayed in all the marts—and there were many of them—that dealt in such promise of quick gain.

Among the mines that stood high in the favor of the get-rich-quick following, was Sheridan. There were hundreds of others, but this particular property, on account of the prominence of its promoters, was in prime standing. The late John W. Kauffman, wealthy miller and grain dealer, was then very active in the mining field, and he was one of the largest owners of Sheridan. He bought heavily and had the stock up to $7 a share when Milliken, who had been going the limit in wheat, felt the earth slipping beneath his feet. He was about down and out, and apparently ready to fall into the maelstrom that had swallowed so many others who had wooed fickle fortune and lost.

But Milliken was not a quitter then, or at any other time in his glittering career. He just took an inventory and began to study the Sheridan situation. He had heard something, besides, to which he attached some store.

After he had run the Sheridan up to $7 a share, Kauffman very quietly slipped out to the "hole in the ground" that bore the then talismanic name to make some observations on his own account. His departure was no secret to Milliken, who, though down, was by no means ready for the count. He quietly consulted with his friends, Hubbard & Bartlett, with whom he had been making his trades, and then bought a "put" for a hundred dollars or less, which gave him the privilege of selling 1000 shares at $3 per share. The market price then was $7, and under the system, his only chance to make any profit on his speculation was to have the stock go below the $3 limit. He stuck the "put" in his inside pocket and waited developments, and he did not have to wait very long.

Kauffman returned to the city and busied himself at once unloading his Sheridan. The crash came with a rush, and it by no means stopped with Sheridan. Every other stock, except Granite Mountain, which had made a large crop of St. Louis millionaires, was caught in the debacle, and there was gloom in the community for nearly everyone save Milliken. When Sheridan dropped to $1 per share he cashed his put for $3000, scoring a profit of $2 per share, less the nominal price he paid for his long chance, and thereafter he worked as a favored son of Midas.

All things he touched—mines, oils, chemicals and grains—assumed the golden hue. He made his stake in the nick of time, as the market had been playing havoc with his hopes, and his spirit of optimism was showing some signs of cracking under the strain.

Very few, if any, of the grain trades made by Milliken, were handled through any St. Louis house other than the Hubbard & Bartlett—now the Hubbard & Moffitt—Commission Co. Nathaniel L. Moffitt, vice president of this concern, was one of the most intimate business friends of the late multi-millionaire. This relationship extends back to the earliest days of Milliken's St. Louis history, when he came here as a young man from Paducah, Ky., to seek a place in the big league of speculation.

"I was a comparative youngster myself when I first met John T. Milliken," Moffitt said to the Post-Dispatch writer. "He was like all the other traders from the smaller places, he had a great deal to learn, but he mixed caution with his desire to annex fortune. He had a motto that he often expressed when the market was not going right. It was: 'Save your money and let your judgment go.' This was to cover acute situations. Up to the time he was saved by the collapse of the mining-stock craze in St. Louis, when he made his stake in the Sheridan affair, he was not always lucky. I was then a clerk in this same house and kept in close touch with this very interesting personality.

"It was back in 1882 that I first met him, through his trades with our firm. Our house had confidence in him and his dealings were such as to deserve consideration. The men who conducted this business at that time were not averse to trusting his word and his business integrity, even in his reverses, and Milliken appreciated that attitude on the part of his friends. In his later years he did but little trading, as he preferred to give the bulk of his attention to his large chemical and oil interests, but the fascination for the market remained with him to the end. I can vividly recall that Sheridan incident and I believe it was the foundation of his subsequent successes. It came at what might be called the psychological moment for John, as he was near the end of his string when this opportunity knocked and found him at home. Then began his wonderful career in the grain markets. He was what we call a 'spreader,' a term used for those who buy in one market and sell in another. A million bushels at a time was nothing unusual when he was at the height of his activity as a big dealer, and he went up against the biggest men who ever figured in any of the markets.

"When he quit trading to go to Cripple Creek he had about $400,000 in cash and readily convertible paper, and the lure of the gold mines called him to Colorado. He paid $250,000 for the Golden Cycle to the Stratton interests, and those who had been watching his course wondered. Some predictions of disaster were made, but Milliken was undismayed. A mining venture years before had pulled him out of a narrow and most embarrassing situation, and, besides, the call of his lucky star was in the direction of mines and metallurgy. This mine was a sure enough bonanza and it kept him very busy for a long while. He traded occasionally and kept in touch with the markets on a fairly large scale until the beginning of the war in 1914, when he withdrew almost entirely. He was not what I would call a plunger in the sense of the term as it has been applied to other large operators. Spreader, I would say, was the correct designation.

"He was not what would be considered a very sociable man, and he was certainly not disposed to conviviality. He kept his own counsel, and his head at all times. There are many instances that might be related of the consistent luck that followed him in his mining as well as his other operations. He promoted and established the Union Gold Extracting Co. in Florence, Colo., and put a great deal of money in this enterprise. We also acquired some of the stock, and the venture looked like it was a very bad one for all concerned. We were about ready to charge it off as a loss, when along came the Guggenheims, who were making some big mining purchases about that time. They looked at the Florence plant and concluded that it would fit in very nicely with their plans. They made an offer and you can depend on it that they paid a good price for the property. I recall with some satisfaction that we made a substantial profit out of our interest, and our faith in John Milliken's proverbial luck was greatly increased.

"Another notable instance of this luck was shown in what was considered at the time as a crushing calamity. I refer to the fire which destroyed his big ore mill at the Golden Cycle mine in 1907. It was in the midst of the panic, when "John Smiths" were about the only kind of paper money you could get. The mill was entirely destroyed, and the insurance fell far short of covering the loss, and besides, it was next to impossible to borrow money. That did not disturb Milliken very long. His mine, about that time, got into a richer vein, and he put more miners to work getting out the gold ore at the rate of $100,000 per month. With that sort of capital, he was not embarrassed very long.

"Take his chemical business, as another example. He bought the business and proprietary articles produced by the Beattie company, then a rather small establishment, but with inviting prospects, from the viewpoint of the purchaser. He went into this just like he did everything else, and pushed it with all the intensity possible. Just note the result. From a few products he evolved the wonderful plant that will long be a monument to his business sagacity and his general confidence in his ability to get away with anything he undertook."

When Milliken embarked in the chemical business he launched a campaign of advertising that astonished his competitors. About that time he had completed and taken possession of his elaborate new home at Belt and Bartmer avenues. This was furnished in regal splendor, with no regard paid to cost in the selection of rugs, draperies and other decorations. He also bought many beautiful pictures. One of these was a large figure study called "Stella," which was given a special position in the artistic setting of the main reception room. It was set on a dais with a system of lights and shades so adjusted as to bring out all the beauties of the picture. Then it was that Milliken began entertaining his customers with little parties at his home. Dealers who partook of his hospitality and saw his picture gallery, and particularly "Stella," took pains to tell others about it; and in time druggists and others in the market for chemicals manifested a keen desire to get within the same visual range. Whatever may have been his intention in acquiring this painting, it nevertheless played an important part in the development of his chemical trade, and as an advertising medium, more than compensated its owner for the purchase price.

In time "Stella" was sent out on the road and attracted attention wherever the painting was exhibited.

When it came to oil speculation and purchase of properties, the same character of kindly fortune ran true to form with the departed millionaire. He bought and he took big chances, always with the same result; he made large returns on every investment and seemed insured against any possible reverse.

It was the same tale when he started out to save his brother-in-law, Albert T. Patrick, from the death chamber at Sing Sing, following his conviction on an indictment charging him with the murder of William Marsh Rice. Those who watched his repeated trips to New York and the news of his work there, shook their heads and said that there was little chance, despite the luck that had followed all of his other activities. He was never given to many words and he lost no time discussing hopes or prospective failure. He just said he believed that Patrick was innocent; that he was going to keep on until he secured his freedom, and he kept his word.

"THE GREATEST LION STORY I EVER HEARD."

Continued From Page 3.

end of the car, communicating with the servants' quarters. But between him and the door stood the lion. The only way to reach it was to jump on the lion's back. It sounds scarcely creditable, says Col. Patterson, but this was what Huebner actually did. He leaped on the lion's back and with a second leap was at the door. Fortunately for him, the man-eater was too busily engaged with his victim to pay any attention to him.

But on reaching the door he found, to his unspeakable horror, that the servants on the other side, having been aroused by the cries and roars, were holding it fast on the other side. In utter desperation he made frantic efforts to open it, and fear lent him such strength that at last he was able to pull it open far enough to squeeze himself through. The coolies instantly tied it up again with their turbans.

A moment later there was a great crash, and the whole car lurched violently to one side. The lion had broken through one of the windows, carrying Ryall off with him. Parenti, who had been lying half-dead with terror, with the lion's hind feet planted on his breast, suddenly recovered the power of motion and plunged head-first through the window on the other side, fleeing for refuge to one of the station buildings.

The next morning what was left of poor Ryall was found about a quarter of a mile away from the rail, road, and was taken to Nairobi for burial. Efforts to catch the terrible brute responsible for this tragedy were redoubled, and very shortly afterwards the man-eater was captured alive in an ingenious trap constructed by one of the railway staff. The ferocious prisoner was kept in view for several days in a cage; then he was put to death with a volley of bullets.

COWARDICE AN ILLNESS.

SEVERAL cases are reported in Le Progres Medical of Soldiers who, after displaying excellent soldierly qualities and courage for a while, turned cowardly and fell into fits of abject fear, running away in the face of the enemy. Court martial inflicted no punishment, and examination revealed the influence of present or past disease, nerve maladies, gassing, alcoholism, influenza, etc. In some cases the courage of the soldier was incurably impaired, in others rest and treatment cured them so that they distinguished themselves afterward.

(Continued from Page 11.)

She pulled out a drawer. There was writing paper in it, but unstamped.

One side but there was a patch on the larger piece. end of this patch was unsewn, and held in place with

The Lion's Mouse

morning to see Isaacs and bargain with him, but it would be a waste of time to hang about "Isaac's place."

Practical Hints for Women in Big Business



If you have a good idea, don't be afraid to tell it to your employer.

Woman manager of big department in St. Louis bank tells her sisters who hope to rise in commercial world that they must observe certain rules —Details of dress, deportment and serious application — Should avoid "mannishness" — Women to have places on bank directorates, she believes -:- -:- -:- -:-

ATTENTION during and since the close of the war has often been called to the greatly enlarged sphere of women in the business world. No longer are they restricted to the less important stations in the great office organizations, and no longer are they dismayed by any unwritten law, that they cannot hope to reach the highest executive positions. There has been a great change in the economic readjustment and the women are playing a leading role in the history-making. The shorthand notebook and the typewriter are no longer considered the alpha and omega of her business activity; she is getting deeper and deeper into the big league of commercialism, and reports generally indicate that she is not only making good, but even gives promise of winning greater laurels.

In her widened station she does not have to jump every time some overlord touches a button; she has buzzers on her own desk, and when she uses them, men as well as women do the hurrying. Whether it is due to the war, or the ever-increasing influence of women in this country, it is a recognized condition far beyond the stage of theory. Some who fear the rising tide of woman's influence beyond the home and family make gloomy predictions and shake their heads ominously when they indulge in prophecy dealing with the spread of feminism in high places. Some of the particularly pessimistic go so far as to say that the home and family are in danger while the greater wave of freedom and opportunity for the women is running its course. And some men in business station who would not mind it so much at home object to having a woman as a boss, even if she has many endearing qualities. These are the men who dwell on the rule of other days, that she ought to marry and raise a family, while presiding over an attractive home. But all the while the women are going ahead making new conquests every day.

Naturally, the question occurs as to what preparations the women who have important positions are making to take care of the enlarged station that has been allotted them. Are they ready, and have they given consideration to the development of the newer and less experienced material that will be called to fill important places as their occupants are advanced to greater responsibility and pay. Among the many women already filling exacting business positions in St. Louis is Mrs. L. D. Sultzer, manager of the savings department of the Mercantile Trust Co. Not manager in the sense of looking after a woman's department, but in reality at the head of the whole savings organization, which brings her into daily contact with a great many people. And her assistants include both men and women.

The increasing importance of the women in business has not escaped the notice of Mrs. Sultzer, who is the only woman in St. Louis occupying a banking position of such importance. She has been the manager for three years and if anyone doubts her ability to handle this job properly, he has only to look at the reports. She has not only managed the savings section, but she has been in charge of a thousand and one details in connection with the sale of Thrift Stamps, War Savings Certificates and four different Liberty Bond Sales, handled almost entirely on the installment plan. Viewing her as an authority on the subject, the Post-Dispatch Sunday Magazine sought her views on the qualifications and rules of business conduct that young women starting out to annex the more important positions should follow. She did not, as a matter of course, step into her present rank with any great haste. She was with the Mercantile in the service of the president 16 years before she was given her big opportunity and her preliminary training must have been pretty thorough. She said that she did not believe that there was going to be any startling rush of women to take important positions in business.

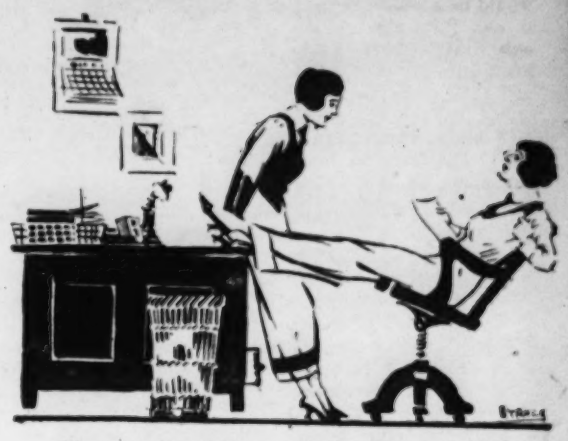
"There were many additions to the more important positions recruited from women during the war," she said, "but with peace, I assume that we will go back to normal. The natural and economic laws will continue to keep the big business, its cares and its responsibilities in the hands of the men, where it belongs. I don't think there is the slightest danger that the home and family life will suffer by the rush of women to fill places in the business world. Young women will continue to seek such places, start out with the avowed purpose of a career, and will do precisely what thousands have done before—get married, when they meet men of their choice, and then other young women will step in and take the places thus vacated.

"A young woman who starts out to make a place for herself in business must have the will and the



MRS. L. D. SULTZER.

determination at the outset to observe certain necessary exactions. She must be serious, pay close attention to her work, make it her business to study and master it, if it impresses her as difficult at the beginning; and it invariably strikes the beginner in just that light. She should never be afraid to do a little extra work when it becomes necessary, and do it in such a manner as to show her employer that it is done willingly. A girl with a real purpose to succeed and the ability and willingness to do her work, will achieve success, and she should not get discouraged, if it is a bit slow in coming. There is a tendency among people who work to do just a prescribed order and take pains not to do any more. This, however, does not apply to the young women exclusively, as the young men also exhibit serious concern lest they do too much in one day or at one time.



Above all things, don't try to look "mannish."

"A young woman in business life should not be too timid, under the impression that it is showing proper respect to her employer to be that way. If she has an idea that she thinks is worth while, she should not be afraid to give it expression. A busy employer often forgets some detail and he welcomes suggestions in such cases. A young woman is making no mistake when she offers suggestions, but she must use tact in this, as well as all other business dealings. There is a way to do all these things, and the ambitious young woman who strives for advancement should make it her business to know the right way. Now, if she is really serious in her desire to make a career for herself in business, she must concentrate on that subject and not permit social diversions to divide her allegiance. She can have her pleasure as well as anyone else, but she must not subordinate her business to the pursuit of enjoyment. There is no reason why a woman in business life should not be as fine a type as any society woman. She should be a woman at all times, be respectful to others and command respect for herself, and never affect mannishness. I cannot be too emphatic in advising the beginners against imitating the men.

"I think I would also say something about dress, and advise the younger women, as well as the more mature, against extremes. Common sense and modesty should guide in this important matter, and no new costume should be introduced in the office in such a way as to force immediate recognition. There are so many more important things to think about in the office than dress, but, at the same time, I would not like to be understood as condemning good taste and attractive clothes. The main thing is to let good taste and common sense operate jointly in this matter.

"Another thing for the woman in business is to try to forget that she has nerves. When she makes the discovery that she has, then she should keep them well fed. She should live sensibly, and see that she takes proper exercise when she is out of the office. Hard work never hurt anybody very much, and when you analyze it, you will have to agree that, no matter how oppressive it may seem, it is not any harder than the work a woman does in the home, in the proper keeping of her house and the caring for her family. It is well for a young woman to understand and appreciate this fact when she begins to tire from the drive in the office; that is, if she really wants to follow a business career. There are great responsibilities in office work, but they are in the home as well, only of a different kind; and often much more exacting."

Discussing the suggestion that women be given increased representation on the boards of the banks and large business institutions, Mrs. Sultzer said there was no good reason why they should not be in such positions. "Many women you know," she said, "are largely interested in some of these institutions, have a right to be represented, and besides, woman's judgment in business matters is often very good, even if she does not follow the same processes of reasoning as a man. A woman will look at a matter from a different point of view, and I think, after due contact with the world, with its methods of transacting business, she will not make many mistakes. Sitting in a bank directors' meeting will be a new experience for women in St. Louis, but if it does come, it will be considered as an innovation for only a short while. We just fall into all these radical departures and in a short time

(Continued on Page 17.)

THINGS TO REMEMBER

SOME of the rules a woman manager of a department in a big St. Louis banking house suggests to young women who are contemplating business careers:

1. Be serious and don't be afraid of doing a little extra work when necessity requires.
2. If you have a good idea, don't be afraid to tell it to your employer. Also, help him with some of the details he is liable to forget in the press of more important matters.
3. Have as much enjoyment as you think you need, but don't let it interfere with your capacity for work.
4. When you discover that you have nerves, see that they are well fed. Don't be afraid of working too hard, as hard work will kill no one.
5. Be agreeable at all times and show that you are very much interested in your work.
6. Dress sensibly, with good taste and becoming modesty. Don't introduce a new costume that will readily attract attention in the office—in other words, speak for itself. Above all things, don't try to look "mannish."

„MILLIKEN'S LUCK." *Untold Stories of Late St. Louis Millionaire and His Lucky Ventures*



The dreaded forest fire may be detected in its incipiency.

Many Uses Planned for Airplanes in Peace Time

Clergyman would establish aerial missionary service in Alaska, and whalers are looking into scheme for hunting cetaceans with flying boats and machine guns—Government already employing aircraft to fight boll weevil in Texas—Oil men in Texas organize company for carrying passengers and light machinery to and from fields — How airplanes may help farmers—Use probable in coast guard and forestry services.

THE country was startled the other day by the news that a New York business man had purchased the entire aircraft equipment, costing more than $10,000,000, which Great Britain during the war provided for training Canadian aviators. He became the possessor of 350 planes, 700 airplane engines and thousands of parts of equipment, thus taking rank as the greatest individual owner of aircraft in history. Only four nations, perhaps—England, France, Italy and the United States—own more flying machines than this one New Yorker.

The announcement by the purchaser that he intended using his immense fleet of aircraft in opening up commercial airplane routes in Canada was a striking indication of the fact, too little appreciated, that the airplane, forced to swift development in the hothouse of the war, has come to stay, and stay on a grand scale, in the pursuits of peace. The vision of Tennyson, in which he saw magic argosies of the sky dropping down with costly bales, has already lost the vagueness of a dream; it can scarcely be doubted that the next few years will turn into daily routine, as matter-of-fact as railroad or automobile traffic, the passage of streams of aircraft over every city.

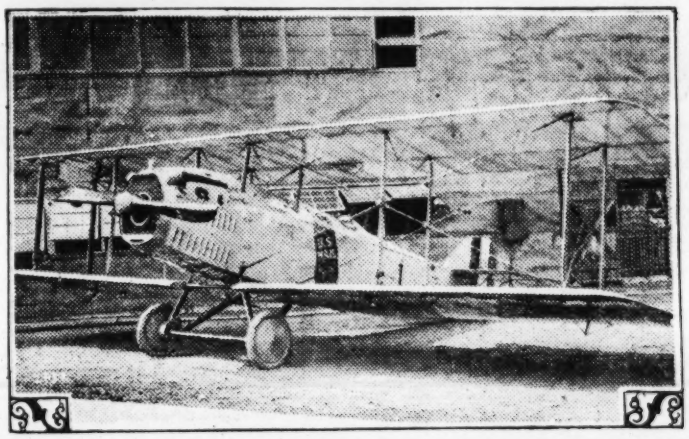
Few persons realize the great variety of fields in which use has been found for the airplane. In some it has already been put to work; in others its employment is only a matter of a short time. The provinces indicated range from the postal service to whale fishing, from life-guard service along the coasts to fire-prevention patrol in the forests of the Rocky Mountains and the Northeast.

The air mail service is still in its infancy, but how many of us recall that the sky postal route from New York to Washington has been in constant operation since May 15 of last year? Up to Dec. 1, more than 400 flights had been made, and the amazing fact was made public that of all these flights, only nine had been interrupted, and then for trivial repairs that required only a few minutes. Night and day, rain or shine, the postmen of the air have pursued their routes, far surpassing the railroads in speed and equaling them in reliability. Imagine automobiles making 400 trips of several hundred miles each, and being stopped only nine times for tire troubles or other causes! Or even railway trains making the same number of trips and the same mileage and being halted only nine times by signals, wrecks or track troubles!

The showing has been so gratifying that the Postal Department plans to expand the service into nation-wide dimensions. Second Assistant Postmaster-General Otto Praeger, who is in charge of the service, says the results obtained prove beyond peradventure that ultimately the whole country will be covered by a network of aerial mail and express lines. In this connection should be mentioned an announcement made a few days ago by the Standard Aircraft Corporation of Elizabeth, N. J. Its chief engineer, Charles Healy Day, inventor of the tractor type of airplane propulsion, has designed a single-motor plane, capable of making a nonstop flight from Chicago to New York, carrying a quarter of a ton of mail or merchadise.

The shooting of a whale with a machine gun from an airplane by an American aviator off the Pacific coast, near San Diego, Cal., recently opened up a new field of possibility in the whaling industry. It suggests that whaling ships of the future will be furnished with an equipment of airplanes and a complement of aviators and skilled gunners to scout for and bag these monsters of the deep. An airplane can, of course, pursue and overtake any marathon swimmer among the cetaceans; it can scout far and wide in quest of its prey.

When the steamer Northern Pacific went aground recently off the Atlantic coast, with a big complement of wounded soldiers on board, aviators at once offered their services. It was agreed that an airplane would surpass a boat, which is at the mercy of stormy waves, or a gun, which is of limited range and uncertain aim, in carrying a rope to a stranded ship. But this steamer was too near the shore to make the use of aircraft necessary. But invaluable services in such catastrophes were foreshadowed, and there can be little doubt that eventually every lifeguard and coast patrol station will be provided with airplanes and aviators. They could discover a wreck and establish communication with the stricken vessel where no other agency would avail.



One of six planes that since last May have carried mail between New York and Washington.

Similar use of aircraft is indicated in the forestry service. As everyone knows, the great bane of this service is forest fires, which break out suddenly and secretly, and, if not checked in time, may gather such impetus that they sweep all before them over great reaches of territory. At present men with field glasses perch day and night on high places, on the lookout for fires. It is pointed out that an aviator could in a short time inspect an area far greater, and do the work, with more certainty, than is possible to the range of a field glass. Usually the stationary observer can discover a fire only when it has gained such dimensions that its smoke and flames are visible from a distance. The aviator, passing immediately above, at no great height, might often be able to catch a fire at its beginning.

Oil men in Texas and Oklahoma are calling for aviators to assist in their industry. Suppose an operator decides that the subterranean oil deposit runs southwest, and wishes to make a location some miles away in that direction, in order to sink a test boring. Perhaps there are no roads, and the country is impassable to an automobile. In that case the operator could jump into his aerial flivver and alight at his location in a few minutes. Also, there is constant work of inspection, covering fields at distances apart, which an airplane could accomplish in far less time and much more easily than an automobile.

Already leading oil men have a project on foot to develop this idea from theory to practice. It is announced that C. G. Wood of Wichita Falls, Tex., has organized a company with $25,000 capitalization to purchase and operate a bevy of five airplanes, to be used for better and faster transportation about the fields. The company also plans to apply to the Government for a contract to carry the mails over prescribed routs. It is understood that an army aviator will manage the line and that a complement of skilled pilots will be engaged.

"I am convinced of the feasibility of the plan," says Wood, "and believe that it will not only be self sustaining, but profitable. We expect to deliver passengers and light machinery anywhere in Texas or Oklahoma, and to answer calls for trips whenever demanded. The service will afford great advantages in carrying passengers to and from the different oil fields without the delay incident to congested railroads or to poor conditions of the highways for automobile traffic. The 'ships' will prove of especial value when, as is often the case, a well is at a certain stage and some machine part is required immediately in order to prevent loss."

Stockmen are looking to the airplane to help them in locating strayed cattle. At present the task imposes long and fatiguing rides on horseback, or else by automobile over not too favorable ground. An aviator with a spy glass, they believe, could scout far and wide; at a height of 2000 feet he could survey the country for miles around; and the lost cattle would be discovered with a fraction of the time and effort now enforced.

One of the most curious ideas for the use of the airplane is one originated by the Rev. S. Hall Young, representative of the Board of Home Missions of the Presbyterian Church for Alaska. His plan is to establish an aerial missionary and mail service by which the outposts in Alaska may be reached during the long Arctic winters. Relief to sufferers from the rigors of the climate might also be carried, says Dr. Young. When he first conceived the plan, the missionary found an experienced aviator and good Presbyterian in Lieut. Bolney Wilson of Wheeling, W. Va. But Wilson was killed in an accident, and Dr. Young is now to collect in West Virginia a memorial fund for the aviator with which to found the service.

Some persons will not see at once what help the airplane can be to the farmer. Yet it is predicted that produce-carrying planes may bring the producer and consumer, the country and the city, into almost immediate touch. Herbert C. Hoover, Food Administrator, has estimated that one-third of all the perishable farm products is ruined every year before it can be used; and ascribes this loss, running into millions of dollars annually, to inadequate methods of transportation. If the dream of seeing farmers bringing their produce to market by airplane is ever realized on a large scale—and why may it not come to pass, in view of the universal use of the auto-

(Continued on Page 14.)



Scouting for outlaw cotton fields in Southern Texas.



Quick transportation between oil fields in the Southwest.

The Lion's Mouse

(Continued from Page 11.)

morning to see Isaacs and bargain with him, but it would be a waste of time to hang about "Isaac's place." It was quite possible that Isaacs might go somewhere else first. Churn would catch him at the train and bring him around to Kit. She must clear up the room and have everything ship-shape in an hour.

But Kit's anger grew steadily as Churn insisted.

"I know why you're mad to get to the Grand Central!" she flung at him. "Didn't you s'pose I noticed the name on that candy box? Bah! I ain't a fool! You said you was sick of bein' boxed up with me. That put me wise!"

Churn protested innocence, and Kit was silenced if not convinced. The man went off jauntily, but Clo looked for further developments. She was excited by a newspaper paragraph she had just read, and the argument next door made her heart beat still faster.

"Kit's mum to put Churn off the track," she thought; "but that woman means to follow him. She's brought no handbag. She can't take the pearls!"

The paragraph that Clo had read concerned Mr. and Mrs. Roger Sands. It referred to the "house-warming party" they were giving at their "recently acquired cottage at Newport." Apparently the affair had been mentioned before in the column devoted to society news, but Clo had missed it. She had fixed her attention day by day on the Westmorland Hotel murder and the personal advertisements.

No mention was made of the departure of Mr. and Mrs. Sands, which had been chronicled on the day of their flitting; but an allusion to the house-warming and dinner dance set Clo's brain whirling. Angel's husband would expect her to wear the Queen's pearls. If he already guessed at the secret, this might be a plan to force his wife's hand.

Angel must have the pearls, at latest, for tomorrow night!

The door slammed after Churn. The girl heard his steps on the creaky stairs, and a second later Kit was knocking on Clo's door and calling to her new friend: "Kid, kid! Let me in quick!"

Clo let her in. Kit was pinning on a wide-brimmed hat, and had her hands full with a veil, gloves and parasol.

"Tie this veil for me, there's a good kid!" she panted. "I'm mad at my husband! He's off to flirt with a beast of a girl in a candy store. They had a mash before we was married. I'm bound to see whether he's lied or not. If he has—but no matter! You're goin' to be in all mornin', ain't you?"

"I thought of running out to phone a friend of mine," said Clo cleverly.

"Don't! There's a phone in the house, in the room under mine—room of a pal who's away till this afternoon. He left his key with Mrs. Mac, and she lent it to my husband last night so he could borrow some novels for me; our pal has lots. We've not given the key back, so when I come home I'll take you down. Save you goin' out in the heat. And I want you to stay in while I'm gone. All you need do is to sit with your door open, and see if anyone knocks at ours. I don't think anyone will. I've got the key of our door; but it's the same as every old key. 'Taint a special one, like—like our pal's. If Violet or Mrs. Mac comes say the room's done up and the breakfast things are all on the tray that I've set on the floor outside. If a stranger, tell 'em to call later; and look close, so you can describe the person. Here's the rest of the candy, kid. Wisht I'd left you more!"

"Thanks, just the same," said Clo. "I undertake watch-dogging in all its branches. Ta, ta!"

As Kit dashed downstairs without stopping to look around, Clo dashed to her own open window. In a moment Kit's parasol—aiding patterned veil and wide hat to mask her face—went bobbing along the street.

The coast was clear, and the big moment at hand; for Kit's manner told Clo, as plainly as words, that she had left the pearls behind.

Kit's opinion of the keys was the same as that already formed by Clo, and the girl was wild to test it. She snatched her own key from its lock, to try it in Kit's door. It went in, but stopped at the critical turn, and could not be coaxed to move.

There were two other rooms on this floor—a small one opposite Clo's tenanted by a young man who went to work at 7 o'clock, and another still smaller, used as a storeroom—a refuge for trunks, dustpans and brooms. The early bird never locked his door; Clo often saw it wide open. Today it was standing ajar, the key in its place; but again the experiment fell short of success.

The storeroom key remained. At first glance Clo thought it was missing, though the door was unlocked; but a second glance showed her the key falling in a corner. If it failed she would have to risk her luck downstairs; but it did not fail. It turned all the way around in the lock, and Kit's door opened.

Clo knew that the pearls had been kept in a drawer; but Kit would not leave them in so obvious a place.

Kit had made the bed and neatly patted the two ill-matched pillows into shape. Clo stripped off the unbleached covers, and looked for some sign that the ticking had been ripped open. There was no such sign; but there was a patch on the larger pillow. One end of this patch was unsewn, and held in place with a pin. Underneath it something hard—something different from the stuffing of cheap feathers—could be felt with the hand.

Clo undid the pin, and, thrusting in her hand, pulled out a packet made of a red silk handkerchief, tied around with gold string from a confectioner's. Clo squeezed the tight folds of silk. They held the pearls!

She was so sure of this that it seemed a waste of time to open the handkerchief. She longed to run out of the house with her treasure, without a second's delay.

The girl was at the door, with her hand on the key, before she realized how mad it would be not to make certain of her find. Her fingers trembled as she undid the gold string, but luckily Kit had been in haste when she tied the knot. A few seconds, and Clo had picked it apart. Then to unwind its lengths, and then to unfold an end of the handkerchief, which was knotted also! Yes, the pearls were really there!

It seemed almost too good to be true, but true it was. She rewrapped the parcel, and again was at the door, when another thought struck her. Better make the bed look as it had looked before!

Who could tell if Kit had met Churn on his way to the Grand Central, and had persuaded him not to go there? Clo might meet one or both of them at the front door, and the longer start she could get before the theft was discovered the better. She returned, put the pillows back into their covers, and set them up in place as if nothing had happened.

During this process she decided that she would spare a moment to search for Chuff's key. Flitting about the room, she pounced upon a key which answered Kit's description. It was on the mantelpiece—a small, flat key, made for a Yale lock.

Clo could have laughed for joy. She had had a lot of patience and a little pluck; and now the great task was accomplished. It had been easy, after all. Now there was nothing left but to run home to Angel and say:

"Here are your pearls!"

A glance told her that she was leaving the room just as it had been when Kit went out. She shut the door softly behind her and locked it as she went out. The borrowed key she replaced in the storeroom. Then she unlocked her own door and, tearing off the blue wrapper, put on a tan-colored linen suit that Violet had bought for her at a sale, for $5.

There was a tan straw hat, too—Clo dared not appear in the brown toque and coat described by the newspapers—and a cheap handbag purchased for the pearls. It was a tight fit for the red silk bundle, but she squeezed it in, and added the big pearl found in Peterson's room. The Yale key and the little money that she had left she slipped inside her blouse.

Everything else she abandoned. Thus it would be supposed at first that she had gone for a walk.

She told herself this boldly, yet, when she heard Violet's voice from somewhere below, her nerves jumped.

"On my way up for them trays o' yourn," the woman was saying with a laugh.

"Trays o' yourn!" To whom was she speaking? Could it be Kit, back already? Yes, it was Kit. Kit was answering:

"I'll run up ahead. I'm in a hurry."

The voices sounded near. The two women must already have climbed one flight of stairs. Clo felt that her blood was turning to water.

In an anguish of doubt, Clo's hands clenched convulsively upon her breast. Her fingers closed upon Chuff's key. It gave her a hope of safety. If only she could hide in Chuff's room before Kit reached his floor!

She stumbled down the last few steps and paused at the room under Kit's. Would the key fit? It did. It went deep into the small keyhole, and turned; but the door stuck.

Kit must be close to the top of the stairs now.

CHAPTER XXXVI.

CLO almost fell into Chuff's room as the door gave way. She locked herself in and went straight to the telephone. Whatever the danger menacing her, she would not call the police; but if O'Reilly were at home, he would undoubtedly make a dash to the rescue.

Her hand was on the receiver when she remembered that she was marooned, as it were. She was ignorant of the phone number, and had never dared to inquire the number of the house or street. She had pretended to know Mrs. McMahon through a friend.

But surely she could not trip over this small stumbling block. There must be some way to step around it. If Chuff's own name was in the telephone book, the house number and street could be found there; but the book was missing.

The girl ran to a table on which were ink, bottles, pens and a blotting book. She opened the blotting book. It was old and thickly patterned with stains, black, red and purple; but it contained not a single sheet of paper.

She pulled out a drawer. There was writing paper in it, but unstamped.

While she fumbled, hoping to find an old envelope or postcard addressed to Chuff, the girl could hear the patter of feet overhead. Kit was in her own room, walking about. Suddenly the boards ceased to creak. She had stopped. Was it at the bedside? Was she already pulling the cover off the patched pillow?

There was nothing in the drawer to serve Clo in her dilemma, and she had turned to a shelf crowded with books and magazines when a new idea came to her. She snatched up the blotter and held it open in front of a mirror over the mantelpiece. From an intricate pattern formed of many written lines, the beginning of one sprang to her eyes.

"Dear Peterson," she read, "Churn will take you this, and"——

The line beneath mingled with others, and could not be disentangled; but the address of the house had been written above, and could be clearly read. With a sigh of thanksgiving, Clo ran to the telephone, called up central and asked for the Dietz Hotel.

The Dietz answered quickly. Mr. O'Reilly was still staying at the hotel, but he had gone out. He had left no word as to where he might be found or when he would return.

Tears started to Clo's eyes, but she had no time to brood over the disappointment. She was trapped now, and must summon Beverley to get the pearls. She had not the Sands' number, and must ask central to call the Park avenue apartment.

When she had done this, silence fell; but it was only for a moment. Clo stood with her ear still at the receiver, when a loud bang on the door made her jump as if she had been shot.

The doorknob rattled.

"You little devil!" shrilled Kit's voice. "You dirty thief! I know you're there. I know what you've done, too! Wait till I catch you!"

Clo made no answer.

"Hello!" spoke a foreign-sounding voice through the phone—the voice of a woman. "Hello! Yes, this is Mrs. Sands' flat. Mr. and Mrs. Sands are not at home."

"When will they be back?" asked Clo.

"I don't know that," answered the cold voice—the voice of Anna Schultz. "It may be a long time."

Clo was almost beaten, but she would not fail.

"I'll try Miss Blackburne," she thought in desperation.

As Kit beat furiously on the door, her shouts mingling with the cries of Mrs. Mac and Violet, the girl called up the jewelry store where Ellen Blackburne was employed. She had, it seemed, been in that morning, for the first time in several days. Her mother had been ill and she had had to leave to stop at home. She had just gone out again, but—wait a second—oh, it seemed that she had returned. She would step to the phone.

A moment later Ellen's calm "Hello!" seemed to come from a far-distant, peaceful world where normal creatures were safe and well and happy.

"This is Clo," replied the girl, conscious that voices outside the door had ceased their clamor in order that ears might hear her message. "Yes, I said Clo! Get into a taxi and rush to the number and street I'm going to give you. Don't stop to ask questions. When you get here, you don't need to come in. I'll drop something out of the window. You can guess what. I'll expect you quick. Good-by!"

"I heard you!" shrieked Kit. "I can guess, too! You've stolen my pearls, and you think you'll pass 'em on to some other thief! But you won't, you little devil! We'll have this door down in five minutes. I wish my husband would come home!"

Still Clo gave no answer. She went to the window, rolled up the shade and raised the sash.

"Why won't you let me call the police?" she heard Mrs. Mac asking. "I tell you it's the only thing. I"——

"She won't let you do it because she stole the pearls herself!" cried Clo, darting across the room to put her lips to the keyhole. "And that's not all she's afraid of. If she don't look out, I'll tell what I know. Maybe she can guess what that is, too!"

"I'll kill you when I get my hands around your throat!" Kit screamed.

"It won't be the first you've killed. Take care!" Clo retorted.

An instant later she was stung with regret for her boldness. There would be no mercy for her now, from either Kit or Churn, when the door gave way. They would know that she had been the woman at the telephone masquerading as Kit.

But if Miss Blackburn came first, before they broke in, she didn't much care. With the pearls safe she could fight for herself.

"Hurrah! By all that's good, here's my boy!" crowed Kit, drowning the girl's threats with her triumph. "Oh, and Mr. Isaacs, too! I was never so glad in my life to see anyone as you both! Churn, there's a thief in Mr. Cheffinsky's room—the girl that's been living next door to us. She's stole that lit-

(Continued on Page 15.)

The Contest on Overlook (Continued)

THE CONTEST ON OVERLOOK

By WILLIAM GERARD CHAPMAN

A MOMENT after the train came to a stop at Greenville, the youthful-appearing passenger in the day coach rose from his seat and walked carelessly down the aisle toward the door. A red-faced man seated further back in the car glanced up, frowned and brought himself together in a quick movement that poised him on the edge of the seat like a plump bird about to launch itself from a limb. The young man stopped at the water cooler, and in a leisurely manner helped himself to a cup of the tepid contents—whereupon the florid-visaged one grunted relievedly and relaxed, though still keeping an unobtrusive eye on the other.

The engine whistled; the train quivered, jerked and started; and the stout person sagged deeper into the red plush and sighingly brought his respiration back to its normal. Then suddenly he leaped to his feet, his lips forming a suppressed oath, and bounded down the aisle. The young man apparently had dropped the tin cup from which he had been reluctantly sipping, jumped through the door, sidestepped the startled conductor who was just entering, and swung off the steps to the cinders. Only a spry youth could negotiate the leap, and, besides, the clumsier man had been blocked by the conductor, and, when he gained the platform, the speed of the train made alighting impossible.

"Blast the whelp!" he exploded. "Hey, conductor, stop the train—stop it, I say! Give you $10 if you'll stop her!"

The conductor, still puzzled beyond speech, looked covetously at the greenback, then spat philosophically over the steps and recovered his tongue sufficiently to say: "Cain't do it, sir; cain't do it noways," and passed on into the car to remove himself from temptation. The stout man, his face now a still ruddier crimson that verged alarmingly on apoplexy, spoke unkind words to himself for his foolish impulse and returned to his seat to speculate on the sudden move of the youthful passenger.

Perhaps the lad's action was entirely natural; he might suddenly have decided that he wanted to get off there—or he had not heard the station called and saw the nameboard just as the train pulled out. He couldn't possibly have known he was being followed, and therefore wasn't trying to evade anyone. Anyway, it would have been an unwise move to follow him from the train in that fashion; it would have given the game away with nothing to be gained. He mentally blessed the conductor for refusing his request.

* * * * * * * * *

Lane Parker, when the momentum of his flying leap had exhausted itself, dug his heels into the sloping cinder bank, and, turning at right angles to the track, struck off into the hills without even a backward glance at the train. At no time during the hour's ride from Chattanooga had he evinced by look or manner the slightest interest in the stout passenger. A veiled scrutiny of the car's occupants when he boarded the train had satisfied him that this florid individual was the man against whom he had been warned; and his actions as Lane left the train, observed from the corner of an eye, had proven the identity. "Might as well fool him as far as I can; he won't be sure that I was onto him, and he'll try to think that I just naturally decided to get off as I did for purely personal reasons," Lane mused as he trudged over the hills. His objective was a cabin nestling in the hills not many miles from where he had left the train, and he believed he could reach it almost as quickly as though he had gone on to Hickville and thence by buckboard.

Lane "holed up" in the cabin of Jud Waring for nearly a week, to throw his pursuer off the scent. He had visited there a few weeks earlier, after Jud, a former fellow townsman, had written him at his home in the Vermont hills of something peculiar that he had noticed in the soil on a slope of Overloop Mountain. Jud's Yankee curiosity had impelled him to send a specimen of the soil to Lane, who had dipped into chemistry at the academy back home, and Lane had found it to contain bauxite, a disintegration of feldspar rich in alumina, from which commercial aluminum is derived. Large deposits of bauxite are scarce, and the Aluminum Products Corporation was always in the market for tracts containing them, as he had ascertained by careful inquiries of several manufacturers by letter.

All this sounded to Lane very much like the knock of opportunity for which he had held a listening ear ever since Patty Witherspoon had entered into his scheme of life. The acres of his father were few and worn—he had toiled his share in wearing them out since he was knee-high to a milking stool—and his thoughts for two years had centered on the purchase of an adjoining farm, which was for sale. Possession of those acres and the modest house and farm buildings they surrounded would mean possession of Patty. Jared Witherspoon would not give his daughter to a landless, penniless youth—but Patty had been willing to wait. Lane was industrious and enterprising, but it was a discouraging task to get together even the modest sum needed for a first payment on the property, with the very limited business opportunities afforded by a farming community. He never could do it with the savings from farm wages, and he was alert for the chance to get at something more lucrative. And then the glittering prospect of locating a bauxite deposit had come out of a clear sky.

He drew his slender savings from the bank, after confiding to Patty the tale of golden promise, and with her buoyant encouragement singing in his ears, journeyed from his own Green Mountains to the richer hills of Tennessee. Directed by Jud Waring, he had found the slopes containing the rich clay, and satisfied with the depth of the deposit by making borings, he sought the owners and secured options on several small tracts for a few dollars. Only on one side of the mountain did he find the precious clay. The land itself was barren and considered nearly worthless by the owners, and they were delighted with the opportunity to get rid of it at the very fair price Lane offered. He made a mental reservation to pay them a reasonable bonus over the purchase price when the ultimate sale to the aluminum concern was completed. Thus he salved his New England conscience, which began to prick him slightly at the thought of buying these rich deposits at such ridiculously low figures.

One of the biggest tracts, and from indications, the most valuable, was held by a farmer who was visiting his son in the western part of the State, and Lane learned that he was due to return in about two weeks. He would sell; his wife assured Lane of that. The price offered was well above what the land was valued at, and the farmer's wife was as anxious for her husband's return as Lane was. He must take his chances of meeting this man later, and perhaps it was just as well, as Lane had about exhausted his funds.

He returned home, his pockets heavy with clay, but empty of cash, with his amazing tale of riches held in the common looking stuff he exhibited. Lane sold his horse and buggy and his yoke of yearling steers, borrowed all the money he could, and persuaded his father to mortgage the farm to complete the sum necessary to take up the options. Lane gave assurance of the immediate marketability of the land and showed in substantiation the letters from the aluminum people of whom he had inquired.. With the funds in his possession he returned to Tennessee. The morning after he arrived in Chattanooga there came a letter from his father. The missive read:

"Dear Son: There has been a man here just after you left Wednesday asking for you at the village. I think he means no good. He came down to the house and I told him you had just gone to Chattanooga, and he looked taken back and then tried to pump me. I didn't tell him much. Said his name was Hammersmith, or some such. He went back to the village and took too much and talked about how he knew what you were up to and he would trail you and find out. Lemuel Peters came down to tell me about it. The man showed a letter you had written to some company asking about bauxite. Look out for him. He is a squatty sort of man, fat, with a red face and bald. I am writing this in haste, as I reckon he might turn up down there, as he left the next day and asked Sim Hankins at the depot about train connections for the South."



The young man sidestepped the startled conductor who was just entering, and swung off the steps to the cinders.

Lane pondered over this new and slightly disturbing factor in his plans. He had yet to secure the biggest tract, and the interloper, who doubtless had designs on Lane's discovery, might cause complications. He kept an eye out for a squatty sort of man while he remained for another day in the city to buy some new soil augers. Then the next day, on the train, bound for the mountains, he had run squarely into him—or least so it had seemed.

* * * * *

Jud Waring lived alone in a cabin of his own building in the highlands of Eastern Tennessee. A rover by inclination, he had left the hills where he had been born to "see the world," and after a year or so of mild adventure, found himself in the Great Smoky Mountains, where the lure of the wild and rugged knobs held him fast. Rifle and fish hook brought him all that he needed to supply his wants, and he spent his time in prospecting for coal, which lay somewhere in the hills.

He was more curious than hopeful over the result of his enterprise in sending Lane a specimen of the peculiar earth formation he had noticed while on one of his prospecting tours. "I reckon it may be something as good as you say," he said to Lane as they sat before the cabin during the last of their evenings together, "but I can't noways sense its value. I've never heard tell of aluminum, but then you've had a sight more schooling than me, and I reckon you can give me a quarter of what you make and we'll call it square."

They discussed the probability of Lane's follower stepping in and interfering with his plans for acquiring the principle bauxite tract, should he discover the location of the deposits; and various means of throwing him off the trail were suggested. Far into the night they talked, with the result that Lane wrote out an order for delivery of the boring tools to Jud, who would go to Hickstown and get them the next day—when Lane also would leave for the purpose of taking up his options. These would expire in a few days, and when the deeds were safely filed he still had to find the owner of the biggest tract and negotiate its purchase before the interloper discovered the location of the find. Lane felt that the fellow would endeavor to seek out his sphere of activity with the cunning of a fox; his quick jump to Tennessee and picking up Lane's trail at Chattanooga indicated pertinacity and craftiness, and Lane's intuition warned him that he had a dangerously capable opponent in the squatty man with the red face.

Lane took up his options, paying over the cash to each owner, and with the deeds in his pocket journeyed to Hickstown, the county seat, to file them; and not until they were safely in the hands of the recorder did he venture to show himself in the one hotel of the town.

As though in fulfillment of a wish, a short, fat, red-visaged man sat dozing in a chair in the fly-specked, dingy office of the hostelry. Lane saw him glance up, waken instantly, and then drop back into his sleepy state of boredom. Five minutes later, as the newly arrived guest turned on the stair landing on his way to his room, he saw the occupant of the office chair rise, walk over to the register and scan it with seeming satisfaction.

Just after Lane had seated himself in the hotel dining room that evening the stout man entered, and after a word with the negro at the door, was shown to a seat at the same table. As he sat down he looked intently at Lane, started with pleased surprise, and shot out his hand across the gray, spattered cloth.

"Well, well," he cried, "I'm sure it's Lane Parker—aren't you Lane Parker of Mapletown, Vt.? Of course, you don't remember me—you were only a little shaver when I was there last. But your father and I knew

The Lion's Mouse -- (Continued)

paper. Violet would undertake an errand, no doubt, but she could not be trusted for a mission of such importance. O'Reilly must be content with the message passed on by Mrs. Sands.

It was on the ninth day that it seemed as if Clo's patience might soon be rewarded. Kit and Churn had a serious quarrel. The man insisted on going out. He couldn't stand being shut up any longer—not for Kit herself nor for the pearls either!

Clo was not on sentinel duty when the explosion came. It was late in the afternoon of a blazing day, and the girl lay on her narrow bed, disgusted with life.

The quarrel next door was so sordid that Clo had ceased to listen, when suddenly the names "Olga" and "Stephen," spoken loudly by Kit, waked her from a half-doze. With the light swiftness of a cat she sprang off the bed and went to her post, wide awake in an instant.

CHAPTER XXXIV.

"I THOUGHT you'd sure know the whole story," Kit was saying.

"I on'y knowed about Stephen. Dat I had to know," said Churn. "But you knew why Pete came to New York instead of going West, when he got out of stir in Chicago?"

"I know he come to kill"——

"Shut up! Not so loud!"

"Well, I know 'oo he came for, den, if you like dat better."

"But that wasn't the whole reason. Didn't you know it wasn't?"

"I knowed he was goin' to get a hold o' some papers for Chuff—papers dat was mixed all up mit our business."

"H-m! That's what Chuff wanted us to think—that they concerned us. Whether it's true is another matter," hinted Kit. "But if you know about those papers, you must know the rest."

"Vat rest?"

"Why, about Olga."

"I know vat Olga and Stephen vas to each other, if dat's what you mean."

"And who Olga is?"

"Olga Beverley."

"Greenhorn! You never got further than that!"

"No. Vat for I get furder? I never see 'er; never vill see 'er. She's a name to me, dat's all. Nevaire vould I heard even dat name if I didn't take care o' Stephen, when Jake was off on a bust or doin' a job for Chuff."

"Funny we never got on to this line o' talk before!" mused Kit.

"I don't see vy funny. Vat's Olga got to do mit us, anyhow?"

"She's got this much, my boy—if Pete had been found dead, and I hadn't done it, I'd say, 'Olga!'"

"She 'ad something on Pete?"

"She was the woman that had to give up the papers to him. He told me he was waitin' for them to come. You knew that, when I—when I was with him last. He said he wasn't sure whether she'd bring 'em herself, or this girl you seen about in the newspapers—the one that called on him Sunday afternoon. I've told you about the women's voices in the hall, and someone sittin' plump on the trunk when I was inside. Well, if I could 'a' peeped, I bet I'd see Olga. She was one of the women dressed for the automobile they're tryin' to trace an' can't."

"Why didn't you let out dis before, about Olga?"

"Because I thought you was on to it, softy! We two was playin' at cross purposes."

"Would you knowed Olga if you 'ad seen her?"

"Would I? Say, did you ever hear of Roger Sands?"

"Sure, I hear. He was de guy who worked for Heron las' year, and got de gang after him."

"Well, did you hear about his marrying a girl? It was Olga he married."

"So?"

"But not under her own name. She'd took another, so as to get away with the papers. It was Olga who had the job to get hold of 'em. What Chuff told her to do went, for Stephen's sake, I guess; but—oh, it's a long story! I won't go over it all. She had the papers from then till now. The thing that interests me, and maybe will you, is something I thought of today. It popped into my nut today that the pearls are hers. I bet something went wrong with the papers, and she give Pete the pearls instead. Gee, if that's so, she little knew Pete! I bet he was studying how to double-cross Chuff, and square himself when—when my act came on!"

"What 'old would Chuff 'ave on a woman married mit a big fellah like Sands?" Churn wanted to know. "Vy she let herself be skinned like dat?"

"Because of Stephen."

"But Stephen's dead an' stiff dese t'ree weeks or more."

On her side of the wall Clo started and trembled. She feared that the pair might hear the creak that the rickety floor gave; but they went on talking in the same tones as before.



Clo went to the window. There was no taxi in sight.

"Yes," Kit repeated. "Stephen's been dead 'most a month. That's one reason they couldn't let things slide, so the minute Pete was free they put him on the job. He was keen, because of Heron; and John Heron blew into New York just the right time for the plan. Pete was to get the papers first, and then—you know what."

"Yes," the man replied. "I know dat. But when Stephen was gone, what 'old 'ad Chuff on Olga?"

Kit laughed.

Clo's blood rushed to her head. She felt faint. Had she been on her feet, she would have fallen. Even the pearls lost importance for her. She realized that this was the great thing she had heard, the greatest of all for Beverley. Clo hated Cheffinsky with an almost murderous hatred.

The girl was deaf for a moment to the talk on the other side of the wall. She was wondering how she could let Beverley know that Stephen was dead.

"If I dared to telegraph!" the girl thought, for she wanted Beverley to have both the knowledge and the pearls.

Mrs. McMahon had no suspicion that she harbored a spy. If she had had doubts, they had died long ago. Cheffinsky was absent; and a carefully worded telegram ought to be safe.

About this hour Violet was in the habit of toiling up with beer for Kit and Churn and water or lemonade for their neighbor. The woman was due in a few minutes, and Clo spent the interval in concocting a message for Leontine Ressignol.

"Tell your mistress I've had news since I last saw her that Stephen is dead," were the words she decided on before Violet's arrival was advertised by a tinkle of ice.

The telegram was delivered that night at the flat in Park avenue, but Mr. and Mrs. Sands and their household had left for Newport. Only a parlor maid—an elderly woman who had served Roger Sands' dead mother—remained. She detested Leontine, being Austrian by birth, while Leontine was French. Annie Schultz decided to forget indefinitely the telegram for Leontine Rossingol.

When she had sent the message, Clo's thought went back to the pearls. She would soon be driven to leave the house for lack of money. If she had to go without the jewels, she would feel herself a failure. Oh, the net was proving tough for the tiny teeth of a mouse!

That evening Churn again announced his intention to go out. Whither he was bound Clo did not know, for she had missed scraps of talk in the next room, but he had some goal in view which Kit evidently disapproved. She cried, and in the midst of hysterical sobs the door slammed. Churn had gone!

For a moment Clo expected Kit to run after him; but the girl threw herself on the creaking bed and continued to sob.

Clo's blood took fire. She considered various schemes for getting into touch with her neighbor. She could not call through the wall, for that would emphasize the thinness of the barrier; but when she had fixed upon her plan of action she went out and knocked on Kit's door.

"Who's that?" came sharply from inside the room.

"It's only me—the little girl from the next room," Clo explained in a small voice like a child's.

Her hair hung over her shoulders, and she wore a cheap blue muslin dressing gown chosen by Violet. She was sure that she could not be recognized, even if she had been noticed at Krantz's Keller.

Kit threw open the door.

"What do you want?"

"Oh, maybe I oughtn't to have come!" Clo apologized. "I though I heard you crying; and I'm so homesick and miserable myself! I s'pose I meant to ask if there was anything I could do. Don't be angry with me!"

Kit opened the door wide. She, too, wore a wrapper, no doubt chosen by Mrs. Mac. Her bleached yellow hair was unfastened, but it was too short for a braid, and bristled about her face, on which tears had mixed a fresco of powder, rouge and cosmetic from her lashes.

"I didn't know I was howling so loud," she said, looking Clo over from head to foot. "Say, can you hear us talking, me and my husband? I hope we don't keep you awake nights."

"You haven't kept me awake once," Clo assured her with truth. "I guess crying's easier to hear than talking. I felt almost as if it was me. You see, I'm in trouble, and I'm awfully lonely."

Kit was interested.

"You're worse off than me, then," she said. "I haven't any real trouble. Me and my husband worship each other, but sometimes we have a spat, like all married folks, and I'm fool enough to bawl. He's out now. Would you like me to come in and visit you a while?"

"I'd love it!" gasped Clo.

She would have preferred an invitation to her neighbor's room, but she hoped to manage that later. Kit locked her own door carefully and slipped the key down the neck of her dress.

"I haven't any pocket," she explained. "I'm Mrs. Stahl. I think Mrs. Mac told me your name's Ryan."

She accepted Clo's suggestion to sit on the bed, which was more comfortable than the one broken-backed chair, and she did not try to hide the fact that her call was inspired by curiosity. Question after question she put, which cost her hostess tiresome flights of imagination to answer; and when she rose, her tears dried, it seemed that Clo had accomplished very little.

The girl was far from regretting her move, however. Kit had enjoyed their chat, and if Churn were absent long, or if he went out again, she would probably return as an escape from boredom.

It was 11 o'clock when once more Clo heard the two voices. Kit, who had gone to bed, reproached Churn, and Churn defended himself by saying that he had done more good than harm. He had brought Kit an offering of chocolates and chewing gum, and some theatrical papers; also he had seen Jake.

Jake knew where Chuff was, and said that he would probably come home when he heard of their presence in his house. Jake's news of Kit and Churn might not reach Chuff till the next night. There was no use expecting him back, therefore, till the day after tomorrow.

"The day after tomorrow!" echoed Kit. "Then we must get Isaacs here tomorrow."

"I t'ought of dat," said Churn. "I went up dere after I see Jake. Isaacs 'as started for Chicago on business. Ve mus' do de bes' ve can."

Clo drank in each word and focused her mind on its meaning. Tomorrow, or the day after, her hour would surely come; either then, or never.

CHAPTER XXXV.

CHURN'S excursion apparently justified itself. The couple knew what to expect, and the morning after his first absence he went out again. Toward noon Kit, in a ready-made-looking costume, knocked at Clo's door.

"Thought you might like some candy," she said. "Shall I come in?"

Clo was cordial and tried to be entertaining.

Kit dodged back and forth from room to room, lunched in her own quarters on cake and coffee and was at home to receive her husband in the afternoon.

Clo fancied, from Churn's thick voice and the sharpness of Kit's tone, that he had been drinking.

"A nice thing if Chuff surprises you like this!" the woman scolded.

Next morning early Clo heard Churn announce that he would meet Isaac's train at the Grand Central.

Kit objected.

"You might miss him. Best wait at his place," she advised.

But Churn would not be persuaded. He had seen Jake again, and Jake had prophesied that Chuff would not arrive before the afternoon. They had the whole

(Continued on Page 12.)

The Contest on Overlook (Continued)

each other well years ago. Ever hear him speak of Godfrey Hammerton?"

"Yes, I think so," admitted Lane, eyeing him with frank scrutiny. "Yes, I am quite sure I do remember him speaking of you. And I really believe I remember you myself, though, of course, it was a long time ago, and I mightn't have recognized you if you hadn't spoken." Lane's smile showed real pleasure at meeting an old friend of the family in such a lonely, out of the way spot.

"This is certainly great luck, my meeting you down here in this neck o' the woods. Just ran down for a few days' turkey shooting. What brings you so far from home, Lane? I suppose I can call you that, my boy."

"O, been visiting a fellow I used to know back home; lives near here in a cabin in the timber. And prospecting around some. How's the shooting?"

"Fine. What say we go out together for turkey tomorrow? Good. We'll get an early start and put in the day."

The meal passed pleasantly for both men, and Hammerton's hospitality, that of an earlier arrival to the newer guest, would not brook the danger of Lane becoming lonely in a strange place. Until bedtime they talked of many things, the conversation frequently being led around by the older man to the possibilities of rich mineral deposits in the wild hills that surrounded them.

"I shouldn't wonder a bit," offered Lane, when the topic had been adroitly introduced for the sixth time. "Fact is, I may want to ask your advice about something."

"Be glad to give you the benefit of what I know about minerals, my boy, any time," interrupted his companion, with a degree of eagerness. "What is it? Here, have a smoke. Now, let's sit here comfortably and let the old man air his knowledge of —what did you say it was you wanted to know about?"

Lane rose and yawned sleepily. "Thank you. That's mighty good of you, but I'm tired to death tonight, and you must be, too. I won't bother you with it now. Some other time. Guess I'll go to bed. Good-night."

Hammerton concealed his disappointment bravely, but his good-natured laugh was a little forced. "Guess you are about all in. Well, another time then. See you tomorrow at 6:30. Good-night."

Lane went to his room well satisfied with the drift of affairs. He no longer feared Hammerton. To keep him occupied with his endeavors to extract the information he sought would be an easy task, and one not wholly unamusing to the Green Mountain boy. Then, until the return of the farmer who owned the big tract that Lane could not bear the thought of losing, he would guide Hammerton's pernicious activities so that they would bring down upon him his just deserts for the questionable methods he was employing to get hold of the bauxite deposits.

Lane had waited until now to read the letter from Patty that had awaited him at the Hikestown Post-office, and to this pleasant duty devoted himself before turning out the coal oil lamp. Then, with his mind cleared of scheming plans and filled with thoughts of a well-kept farm in the Vermont hills, with Patty singing about her tasks in a snug little white-painted house with green shutters, he sought his corn-husk mattress to dream of the day when this would come to pass.

The quest of wild turkeys the next day led the two sportsmen through a bewildering variety of cover. Hammerton seemed willing that Lane should lead the way, only occasionally taking the intiative himself. The older man made several casual attempts to introduce the subject of mineral deposits, but none was successful. The younger and more enthusiastic sportsman at each allusion to the subject, became vitally interested in the proximity of game, and a warning "S-sh!" brought silence and an interest, well stimulated, even if perfunctory, in the possibility of flushing a gobbler. Between them they brought down three fine turkeys before the morning was over.

At noon they stepped out of a "slashing," dense with brush and second growth, onto an outcropping of rock that overlooked a beautiful and rugged prospect.

As Lane glanced about he came to a sudden stop and turned to face his companion. "Let's find a better place for lunch; it's too windy here." He spoke hurriedly and started back into the timber. His manner betrayed to the older man an agitation that invested the spot with new interest. Hammerton laughed reassuringly, and, seizing Lane by the shoulder, forced him, with an air of amused tolerance, to a seat on a windfall.

"Now let's stay right here, Lane. We can't find a better place for eating lunch," he laughingly insisted. "This little wind shouldn't feaze a Green Mountain boy!"

"O, all right, if you say so," Lane grudgingly assented, and turning away from the view nervously attacked the cold snack they had brought with them.

"Great view this," Hammerton remarked genially, and scanned the panorama with appreciative and curious eyes. Something over on the slope of a high hill, which had been denuded of timber, seemed to hold his glance. He looked curiously at Lane, who seemed oblivious to everything but the sandwich he was munching.

"That's Overlook Mountain, isn't it?" Hammerton asked, pointing to the scarred eminence. "Every been over this way before?"

"That's what they call it, I think," responded Lane, glancing up. "Yes, I've been looking around some hereabouts. Better eat your share of lunch or it'll all be gone."

The slope of Overlook Mountain was dotted here and there with clear evidence of earth borings, and Lane knew that the practiced eye of the bauxite expert had instantly discovered the indications of recent tests. When they finished their lunch Hammerton seemed quite as willing as Lane that they return to the hotel, and they struck off in nearly a straight line for the town, having mutually agreed that they had shot enough game for one day's sport.

They ate supper together that evening, but both appeared tired from the day's tramping and separated soon after the meal to go to their rooms. When Lane went to bed his mind was busy with a variety of thoughts, which, however, did not prevent him from falling instantly into untroubled slumber.



"Great view this," Hammerton remarked genially, and scanned the panorama with appreciative and curious eyes.

The next morning Hammerton did not appear, and Lane learned from the clerk that he had departed at daylight in a livery rig, saying that he was called away suddenly and would return in a day or two. This was exactly what Lane had expected, and after breakfast he, too, left the hotel.

On the second morning following Lane returned to Hickstown. While seated in the hotel office happily immersed in a letter from Patty, he was brought back to realization of his immediate affairs by a heavy slap on the shoulder. Hammerton stood before him, a self-satisfied grin curving his lips.

"Well, my boy," he rumbled, "that was a corking fine bauxite deposit you uncovered there on Overlook Mountain! Just finished getting under option what I didn't buy outright. Cost me so far $15,000, and worth a whole lot more."

"Do you mean the land that we could see from where we ate our lunch the day we went after turkey?" Lane asked the question coolly.

"Sure. I'd been willing to bet you couldn't keep away from your discovery if I gave you plenty of rope. And you weren't quick enough to keep the old man from spotting it, either, when you tried to turn back." He chuckled gleefully over the memory.

"You're certain it was my discovery you're speaking of?" Lane persisted, seemingly unable to understand the full significance of what he heard.

"You bet I am. It's the slope you tested to a depth of 32 feet. Pshaw! That must have been some work. Saved me a lot, for I only had to look at the cores to see the value of it."

"Then you just depended on what you found on the surface? Didn't make any borings at all?"

"Didn't have to. Don't you think I know bauxite when I see it? Why, my boy, I'm the head of the mining department of the Aluminum Products Corporation, and I call tell the hydrate as far as my eyesight carries."

"Well, all I can say is you're as fine an example of business buccaneer as ever cruised on land. You only lack a cutlass and a red bandanna around your head to complete the picture of one of your distant relatives who looted ships."

Hammerton exploded into a roar of genial laughter. "Why, bless me, my boy," he gurgled, "you flatter me. Can't make me mad. We've got to have bauxite, and if we can't get it one way, why, we must another.

"Glad you feel flattered," Lane responded dryly. "But, seriously, I can't understand why a level-headed business man would be willing to pay out several thousand dollars for land merely on the strength of surface indications."

"Why, what do you mean, boy?" A note of worry crept into his voice. Lane's confident tone was slightly disconcerting.

"Only that you'd better make some borings yourself." Lane eyed the puzzled expert with a tolerant smile.

"Let's have it. Where did my foot slip?" demanded Hammerton with a mirthless grin. Something in Lane's manner convinced him that he had erred at some point in his piratical operations.

Lane recounted his experiences up to the time when Hammerton had recognized him at the hotel as the son of an old friend, not omitting the details of his knowledge of Hammerton's espionage from the time of the latter's visit to Mapletown. The expert's face grew longer and longer as the tale proceeded, but he permitted himself the indulgence of an occasional grin of somewhat sheepish quality as his sense of humor rescued him from utter humiliation.

"But I don't understand yet how you've hit hed me," he compained, as Lane paused. "I've cinched that rich slope of Overlook Mountain, haven't I? That's the main point."

"Yes, you've got hold of the south slope of Overlook Mountain, all right, and it's a fine sheep pasture, though rather expensive at the price you paid for it; but all the bauxite it holds is in the cores of my borings of the north slope, which my friend Jud Waring carried over and spread around. That was while you were trying to pump me here at the hotel and during the morning of our turkey hunt, you know. Jrd bored some holes in the south slope and threw the cores in the river, leaving those from my tract around the openings. I've got the deeds to my land in my pocket. Want to buy it?"

Hammerton rose and pulled himself together with an effort. His face gradually worked itself back into its habitual state of good-natured arrogance. Finally the old smile came back and expanded into a laugh of fairly generous proportions; and he slapped Lane almost affectionately on the back.

"You're one wise boy, Lane. I must be getting old. You've certainly put it all over me this trip. Yes, I'll buy your land—pay you four times what you've spent on it. I'm empowered, you know, to pick up any bauxite tracts I locate. Will you sell?"

"Yes, the amount satisfies me. When do you pay it?" Lane almost felt sorry for the man he had bested; he was a good loser; and his crestfallen manner was quite pathetic.

"I'll go out tomorrow and sink a few holes in both slopes just for luck, and then when I've proved it up I'll wire from Chattanooga for the money and take over your deeds there. So long, Pierpont." He bestowed a parting grin of admiration on his late adversary and went off to his room to pack up.

Lane waited until he disappeared around the bend in the stairway, and then rushed over to the railroad depot and sent off three telegrams; one to Patty, one to his father and the other to the owner of the farm on which a little white-painted, green-shuttered house nestled in a grove of maples.

(Copyright.)

EARTHQUAKES IN 1918.

THE official report of the Georgetown University Seismological Station, Washington, D. C., shows that during the year 1918 there were recorded on the seismographs 98 earthquakes. From dispatches received the location of 37 quakes of importance was ascertained. Of these three were disastrous, the first occurring in Guatemala, the second in China and the third in Porto Rico. No disturbance of any consequence is tabulated as having taken place in the United States.

The Lion's Mouse -- (Continued)

THE LION'S MOUSE

BY C. N. AND A. M. WILLIAMSON
Authors of "The Lightning Conductor," "The Shop Girl," Etc.

Illustrated by Lee Conrey

THE STORY FROM THE START.

Roger Sands, a New York lawyer, married Beverley White, on agreement that her past should remain a secret. Their otherwise happy home life now has one shadow—Roger's vague jealousy or suspicion of Congressman Justin O'Reilly, a former California acquaintance.

Beverley has adopted a little Irish girl waif named Clodagh Riley, whom she intrusts with a secret errand to meet a man named Peterson, sent from Chicago to receive from Mrs. Sands certain important papers. At the same time a costly pearl necklace, a present to Beverley from her husband, disappears. Clo and Beverley, seeking Peterson as the thief, find him murdered by his pals of the underworld, who have escaped with the jewels.

Clo now turns detective, and traces the girl, "Kit," with two men companions, "Churn" and "Chuff," to a low boarding house, where she engages a room adjoining their apartment.

CHAPTER XXXIII.

WITH her ear close to the tiny hole that she had scratched in the flimsy partition, Clo heard Churn speaking in his musical, foreign-sounding voice.

"I wish Chuff would come, and get it over!" he was saying.

"I wonder why he went out!" said Kit. "He ought to have been home all evening. He was expecting Pete on business, you know."

"Can he have got on to de reason dat fellah Pete didn't come?"

"No, no," Kit answered. "I've told you a dozen times, no. He wouldn't have gone to the Westmoreland. Pete had to call on him; but there must have been something important to take Chuff out."

"Vat vas de plan?"

"Gee! You ought to have it as clear in your head as I have! You're in the whole business, as deep as me."

"Not de same way—not on de inside. Chuff makes me do vat he vant. He don' tell me more dan he can help."

"Oh, what does it matter? Tonight's changed everything for me—and for you, too. You are goin' to stand by me, aren't you, Churn, through thick and thin?"

"You betcha life! For de whole of vot I'm worth!" Kit's tone changed. She chuckled.

"You may be worth a lot. You've married a rich heiress—see? I know Chuff don't approve of marriage; but we can do without him."

"Maybe he von't tink he can do widout us," Churn suggested.

"He'll have to when we can get something good on the pearls. What can he do, if we want to quit? And say, Churn, I never thought you could kill anyone and feel no more than I do now. It makes me sick to think of him, the low beast!"

"Don't tink, den. T'ink of me."

"I do. I love you, boy! The minute I lamped the pearls—when I sensed they was real—I meant to get 'em, for you and me to set up house far away somewheres, on our own."

"Better tie 'em up in your handkerchief again. If Chuff"——

"Chuff nothing! I feel in my bones, now he's so late, he won't come home tonight. Say, I hope I don't dream of Pete! I don't know as I'd have had the nerve, even for the big prize, if he'd treated me white; but he thought he could say what he liked—the pig! Well, he's paid. Boy, that trunk stunt was awful. You've got to let me get to bed and sleep, or I believe I'll have hysterics and yell the house down! I thought I was all right since I found you, but it's coming on again, that tremblin'."

"Go to bed, den, girl. I'll vait. Dat's easy."

"I will. But once more look at the pearls—our pearls! Did you ever see their beat? But I lost one. I heard it roll. It was so close to him, I—I couldn't"

"Don't you care. Dere's plenty left for us. We'll count 'em first t'ing tomorrow, ven ve both feel like ourselves."

"Pete never knew I caught a glimpse. He said, quick as a shot, when I offered to pick, 'Come out o' that, my lady. I do my own packin'.' But he was too late. I seen what he'd wrapped in brown paper, and I nicked a loose one as big as a filbert. They ought to fetch a King's ransom, boy!"

"Dey vill not, den. Dere'll be all de bulls in N'York after dem. Dey must be someting famous by de look. Joke on us, dough, if Chuff was in deal mitt Pete!"

"I'm sure he wasn't—dead sure."

"Vell, I hope you're right."

"You can bet I am!"

Silence fell. When the pair spoke again, it was of other things—things of which Clo knew nothing. After a time she suddenly fell asleep on the floor. She had earned a rest.

The girl slept till dawn without having been disturbed by any sound.

She was astonished to find herself on the floor, and for an instant she could not remember what had happened; but in a flash it all came back—the whole history of that eventful yesterday.

Quickly, she got up and quietly she undressed, putting on Mrs. McMahon's immense nightgown, before she dropped thankfully upon the cot bed. She did not sleep again, but lay until 8 o'clock, when her neighbors began to stir. Then she listened once more at the hole in the wall, until she feared that Violet might come with breakfast.

As Violet kicked on the door, her hands being occupied with the tray—Clo stuffed a handkerchief into the hole in the wall.

The coffee, though weak, was hot, and Clo felt revived after drinking it. Once more she placed the bed across the door, pulled out the handkerchief from the hole in the wall, and thus, on sentinel duty, finished her breakfast.

For a time all was still in the next room. Perhaps its occupants had taken alarm at the voices; but soon they began talking again. Churn reminded Kit that they couldn't catch words from the adjoining room, so they were safe if they didn't shout. They rang their bell—a luxury which Clo lacked—ordered some food, and learned from Violet that "Mr. Cheffinsky had not come home."

Later in the day they resigned themselves to the indefinite absence of Chuff. Mrs. Mac herself came up to see her guests, who called themselves Mr. and Mrs. Stahl. She talked of Mr. Cheffinsky as the "star boarder," and said that she was used to his queer ways. Often he stopped away from home for a day or two, but she never worried. He always came back.

The Stahls were voluble over the nonarrival of their luggage, which seemed to vex them more than the absence of Cheffinsky, their old friend. Whether or no Mrs. McMahon believed their story, she tacitly accepted it, and agreed to supply their needs, ordering a list of things for their selection.

After writing her hopeful letter to Leontine, Clo's expectations of quick success were dashed. Kit and Churn received the clothes they wanted, but did not go out. They decided to eat downstairs, and to take turns in going, while one of them kept constant guard over the pearls. Newspaper mention of the "girl in pink" had frightened them.

After a heated argument they agreed that till they saw how the wind was blowing they would not risk sending for Isaacs. This was a sacrifice, because they wished to dispose of the pearls before Cheffinsky appeared; but they were not sure of Isaacs' loyalty. Who could tell what he might do, if tempted by big bribes to "frame" his pals? They must wait, and consequently so must Clo.

Days passed, without any sign of Chuff, or of the obscure Jake, whose name was sometimes vaguely mentioned. Clo still posed as an invalid taking a rest-cure, and her tips to Violet were generous. Once she heard Kit inquiring who lived in the next room; but Mrs. Mac's answer was satisfactory. Their neighbor, she said, was a poor little girl, out of a job as lady's maid—Irish, and recommended by an old client.



Clo pulled out a packet made of a silk handkerchief. It held the pearls.

The couple read to each other in low voices, with feverish interest, details of the "Hotel Westmorland murder," as given in the morning and evening papers. Either the police were at a loss, or they wished to appear so. Churn and Kit became optimistic, though not inclined to acts of overconfidence.

They had no fear that suspicion would be aroused by the breaking of Churn's engagements at various night cafes. He had failed his employers before, through illness, or after a spree, and was always being discharged and re-engaged because of his really beautiful voice. There was no reason to connect his disappearance with the murder, since—luckily—the name on the card sent up to Peterson was forgotten.

He often reminded Kit that he was hiding for her sake, and to keep her company; whereupon she would twit him with caring less about her than the pearls. Then she would cry, and they would make up with kisses.

Clo was wild with impatience. Nine days passed. Nothing at all happened, it seemed to Clo, with one exception, but that in its way was important. She came upon a "personal" in the newspapers, and knew that it was a message to her from Justin O'Reilly. It was so worded that no one else could guess its meaning. "C. R., from her cousin, who is just in," was the line that caught her eye. He knew that she knew his name was Justin; and she had first introduced herself as his cousin! "Working out Sunday's problem with expert help," she read, "but need you and want you. Message received insufficient. Won't you let me know where you are?"

This advertisement appeared two days after Clo's voluntary imprisonment, and was repeated each morning; yet the girl dared not answer by letter or news-

AMONG US MORTALS

WITH WHOM ARE YOU LUNCHING?

Character Sketches by W. E. HILL



Twelve till two in Peacock Alley, showing among those present (left to right), Mrs. Bustle and Miss Wurst, who have met by appointment. Says Miss Wurst, the shorter of the two: "And I saw that cute young girl all dressed up stylish as anything, and, my dear, if it wasn't you!" Just beyond, Mr. Mix is explaining to the little wife that he couldn't be expected to leave before the directors' meeting was over, etc., and the little wife adds that "It isn't because you are late, Joe; it's becauseyou don't care enough for me to keep an appointment on time!" Sitting next to them is a lady who has been shopping all morning and is too tired to care much whether Eva shows up or not. Her feet hurt her and she didn't find what she wanted—at 7 stores. Mrs. Doolittle, clubwoman (sitting next), with a hat guaranteed to add three feet to her height, is quite at peace with the world. Last, but not least, sits Lilyan Smythe, chorus lady, all ready to blow up Charley for being ten minutes late.



Explaining a little mistake in adding up the check to Bessie, the war waitress, who was never very good at mathematics.



Chester, the page, paging "Mr. Gallatin" through the corridors and restaurants. By the time he has reached the grill "Mr. Gallatin" will have become "Mr. Callahan."



The juniors of the Misses Bent's school are giving a buffet lunch and a performance of Moliere's "Misanthrope' in the little ballroom of the hotel. Maybelle, Bent alumna and ex-war worker, has nabbed a stray overseas man and is taking him along.



"You don't mean to say you're his mother! Positively, I should have said you was his sister!" Waitress, paving the way for a tip.



"If you got something to sell, you got to get yourself in a—I should say, the buyer—in a properly receptive mind—in other words, that is—I mean"——Eddie, who is awfully keen on the psychology of buying and selling and personality in business, gets somewhat tangled up trying to impress two college friends.



Mrs. Fergel, getting positively emotional over the rendering of "The Rosary" by the cafe orchestra.



Three ladies from the suburbs, who have thrown discretion and diet lists to the winds and are getting right into broiled lobster.

IN ST. LOUIS AND THE GREAT TERRITORY SERVED BY THE POST-DISPATCH, IT IS THE ONLY NEWSPAPER TO USE THE *ROTOGRAVURE PROCESS* OF PRINTING.

ST. LOUIS POST-DISPATCH

ST. LOUIS MO., SUNDAY, FEBRUARY 23, 1919.

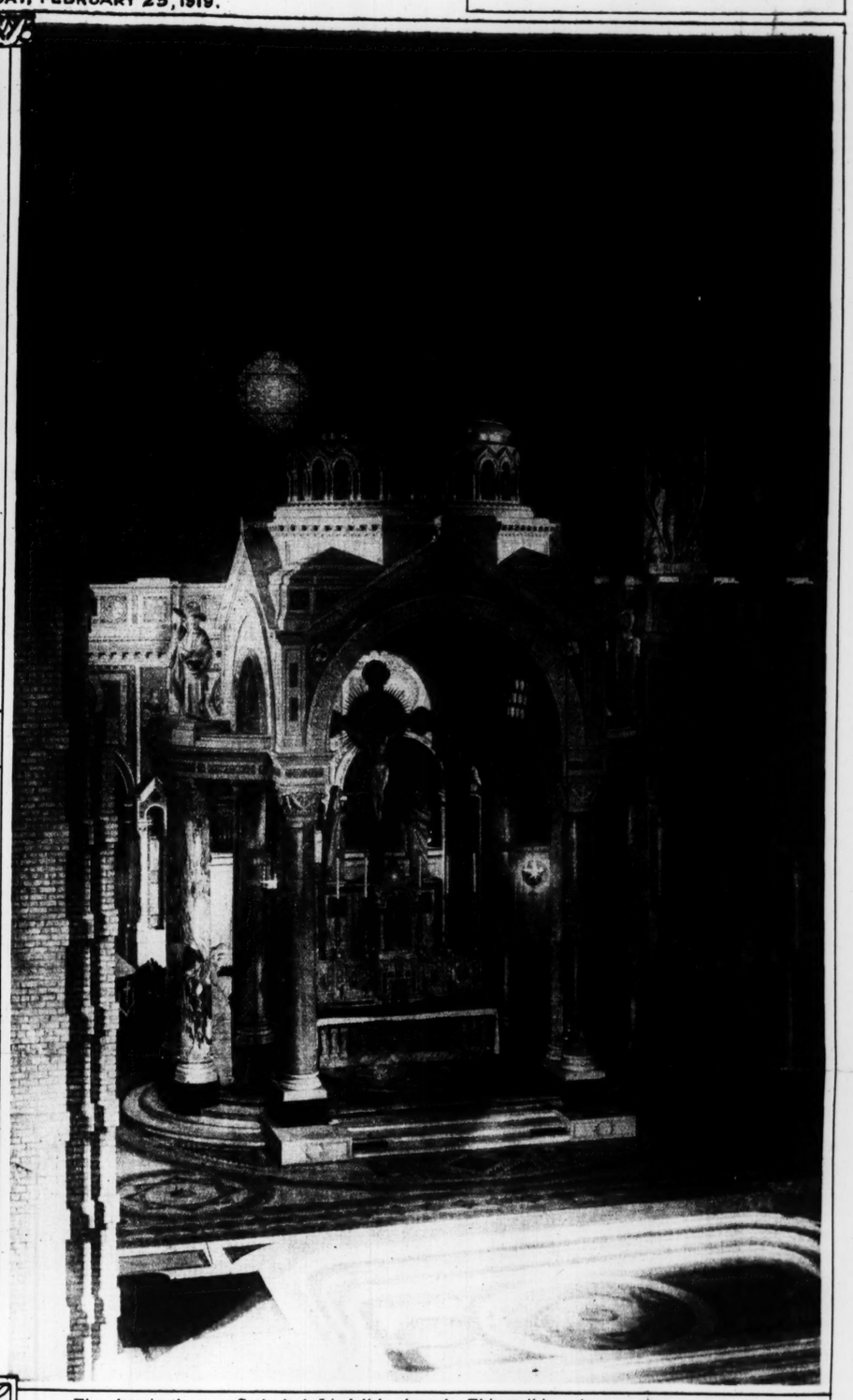
ROTOGRAVURE PICTURE SECTION



Where the Stars and Stripes are flying 6000 miles from home up on the Archangel front, Siberia. Outpost guard on railroad. —Red Cross Official—Copyright, Press Illustrating Service.



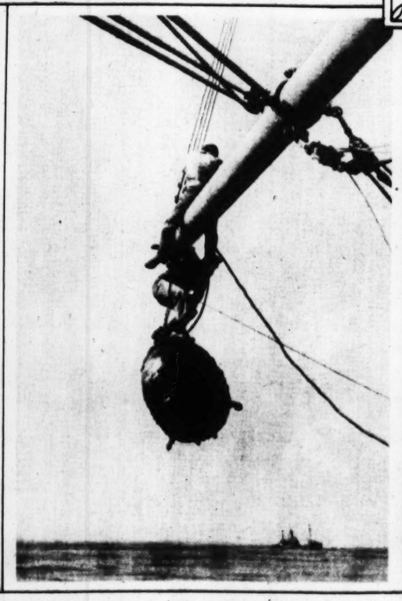
American Red Cross workers serving lunch to Russian children in Siberia. —Red Cross Official—Copyright, Press Illustrating Service.



The altar in the new Cathedral, Lindell boulevard. This striking photograph was made by Edwin Loker, 456 N. Newstead avenue. The camera plate was exposed nine hours, thus accounting for the "high light" on each side of the dome.



Picking up German mines off the coast of Maryland in January. Ship in distance is the U. S. mine sweeper Teal.





Canada's national exhibit of war photos, many of them enlarged to heroic size. The big picture shows the burning of Cambrai after it was abandoned by the Germans. —Copyright, Underwood & Underwood.

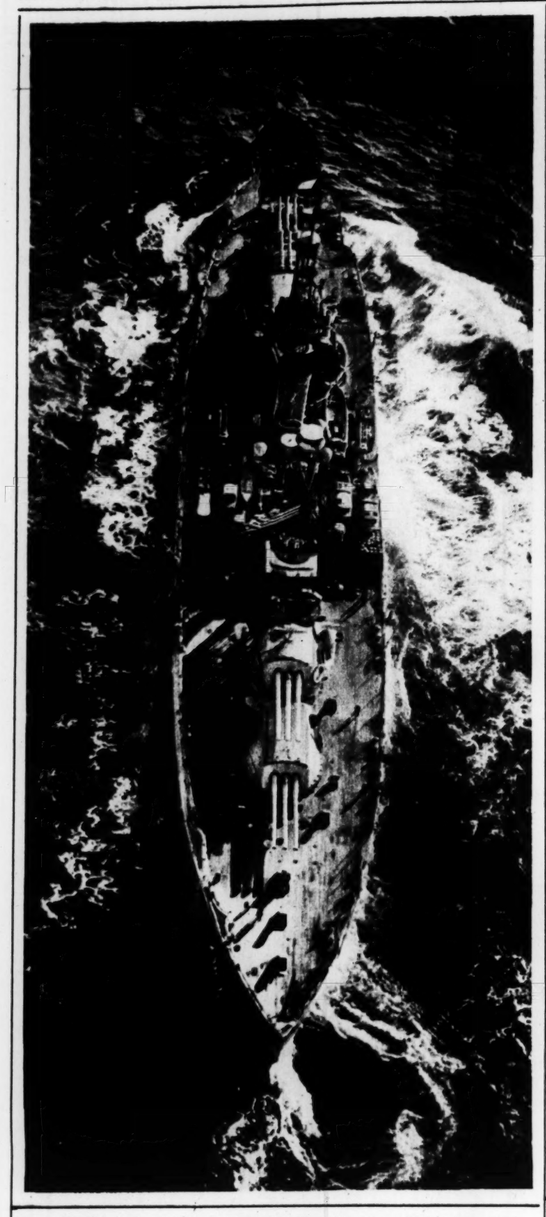


AMONG US MORTALS

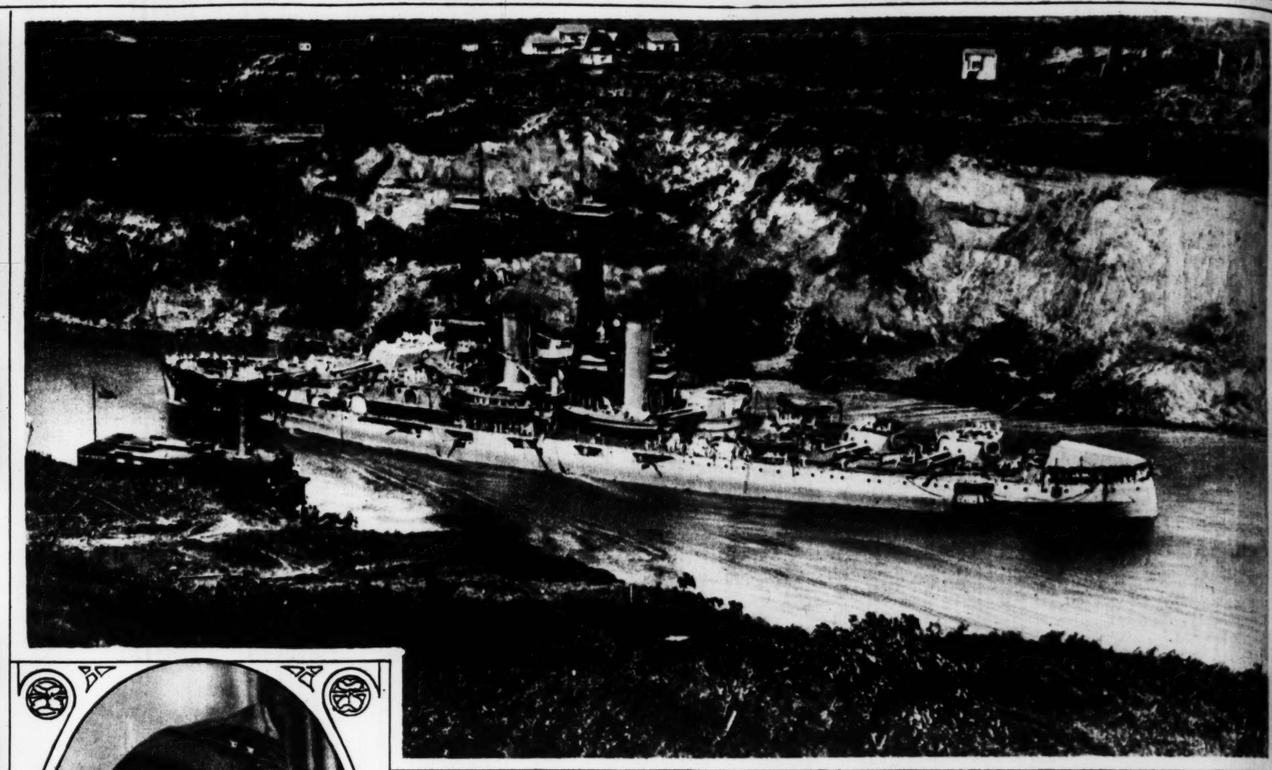
WITH WHOM ARE YOU LUNCHING?

Character Sketches by W. E. HILL

Explaining a little mistake in adding up the check to Bessie, the waitress, who was never very good at mathematics.



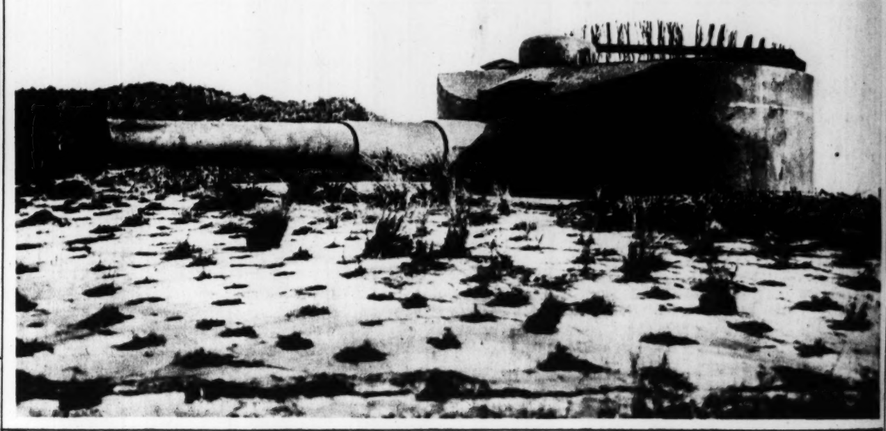
Looking down upon the U. S. S. Pennsylvania from an airplane as the huge dreadnought sped across the Atlantic at full speed. —Copyright, Underwood & Underwood.



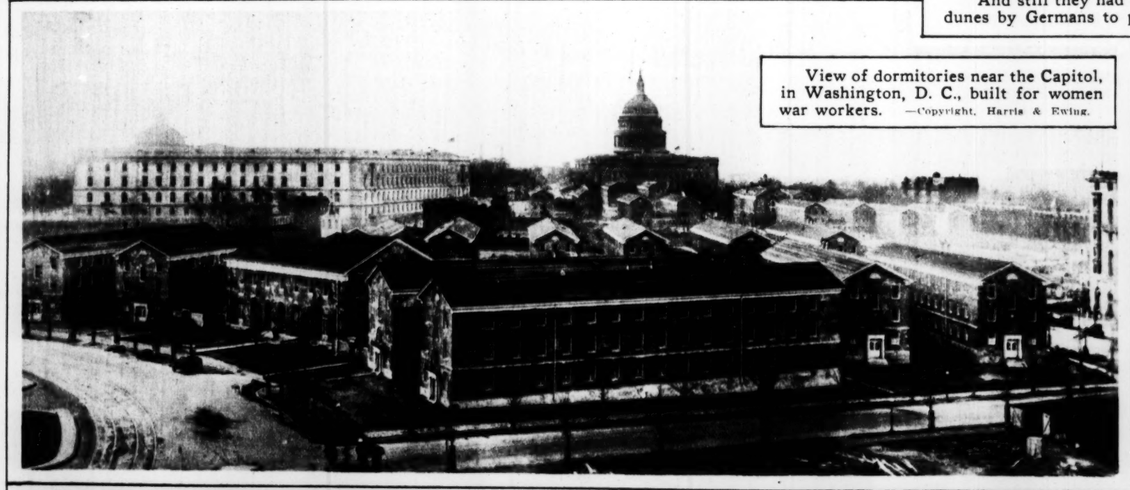
The U. S. S. North Dakota passing through Culebra Cut, Panama Canal. —Copyright, Underwood & Underwood.



"Eddie" Rickenbacker, America's leading aviator, with 22 enemy planes to his credit, photographed on arrival home. —Copyright, Keystone View Co.



And still they had to retreat from Zeebruegge. Just one of the huge cannon mounted in the sand dunes by Germans to protect their submarine base. —Copyright, Underwood & Underwood.



View of dormitories near the Capitol, in Washington, D. C., built for women war workers. —Copyright, Harris & Ewing.



Bolsheviki class in rifle shooting, for men and women, on the outskirts of Moscow. —Copyright, Underwood & Underwood.



Bridge over the Rhine at Strassbourg guarded by French soldiers and a machine gun. —Copyright, Underwood & Underwood.

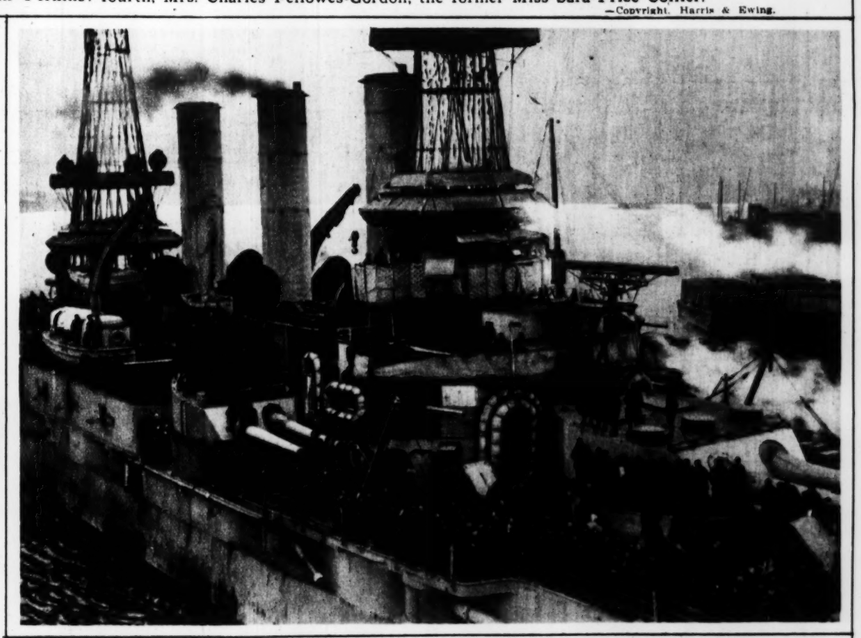
AMERICAN WAR-TIME BRIDES IN NOTABLE INTERNATIONAL MATCHES



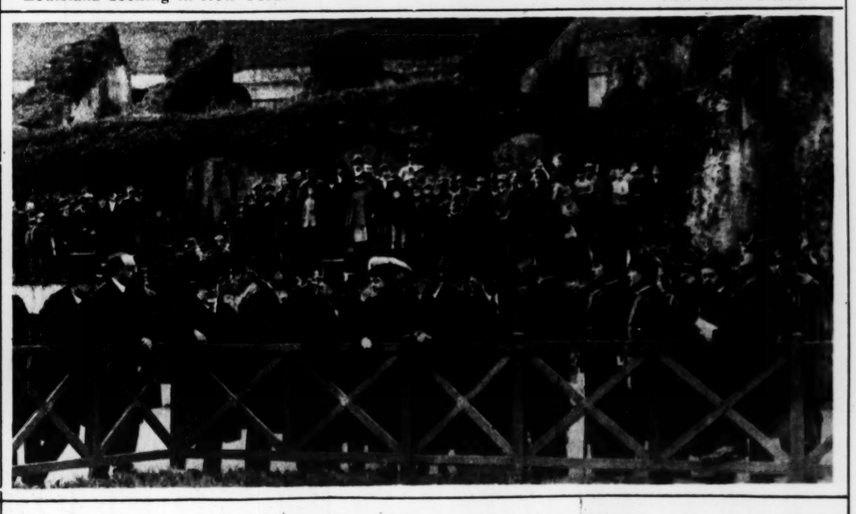
At left, Major and Mrs. Fitzmaurice Day (the latter Miss Eleanora Morgan, daughter of Dr. and Mrs. James Dudley Morgan); second, Mrs. John Gregory Hope, wife of Captain Hope, of the British Army. Mrs. Hope was Miss Anne Hopkins, daughter of Major Hopkins; third, the Marchesa d'Amico, formerly Miss Oliver Elizabeth Perkins: fourth, Mrs. Charles Fellowes-Gordon, the former Miss Sara Price Collier.
—Copyright, Harris & Ewing.



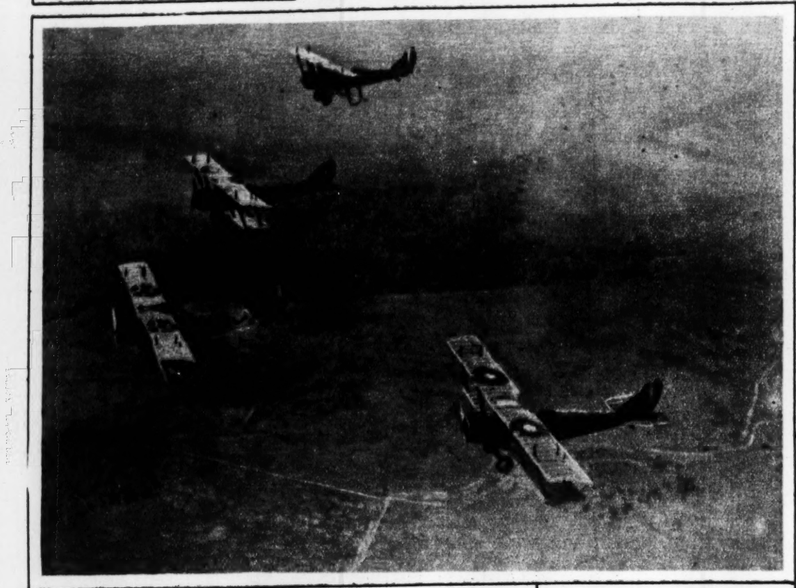
2 Official seal of the 11th Division, formed by 15,000 men at Camp Meade, Maryland. It took 225 men to form the letter Y in Lafayette while the letter H in "Eleventh" is made by a few hats placed on the ground.
—Copyright, E. H. Mortimer.

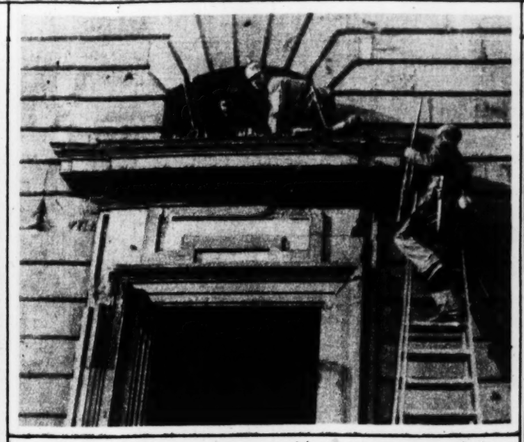


3 Using American battleships as transports to bring American soldiers home from France. The Louisiana docking in New York.
—Photo by Paul Thompson.



President and Mrs. Wilson at the Pantheon, Rome.
—Copyright, International Film.





Ebert troops mounting a machine gun over one of the entrances to the royal palace, Berlin.
—Copyright, International Film Service.



Launching an observation balloon at sea from the deck of an American battleship. —Copyright, Underwood & Underwood.

American bombing machines flying in V formation down near the Gulf of Mexico.
—Copyright, Underwood & Underwood.



Keep a Record of the Boys Who Went

Whether they were clerks in your store or employees in your factory, or members of your club, or pillars of your church; whether they were exalted in station or obscure; whether they fell in the performance of their high task or lived to enjoy their honors, may we suggest that you erect some visible memorial to their fame as the homage of their friends

A Portfolio of Gorham Honor Rolls
free on request

THE GORHAM COMPANY
FIFTH AVENUE AT THIRTY-SIXTH STREET
NEW YORK



Billiken
SHOES

The very next time your children need shoes, you should see that they are fitted with Billikens.

They are made on exclusive footform lasts that fit snugly and comfortably, but allow the foot to develop exactly as nature intended.

Billikens are made from strong and sturdy leathers, yet they are soft and flexible as a glove—Buy the Billiken, the one shoe the child outgrows.

Sold by the Leading Retailer in Each City.

Made Only by the
McElroy-Sloan Shoe Co.
St. Louis, Mo.



Deposit each week a part of your wages *in the* THIRD NATIONAL BANK

$1.00 or more starts a Savings Account

Open Monday nights until 6:30 o'clock

NATIONAL BANK PROTECTION for Your SAVINGS
BROADWAY and OLIVE
NATIONAL BANK 3rd OF ST. LOUIS

Don't slight your sight!

Expert Fitting

608 Olive
511 N. Grand

rect lenses

Erker's

SCOTT'S

have added a new department to their Master Cleaning Service, which will be of interest to all housekeepers. The new department is one for

Cleaning
RUGS

by **Dusting, Renovating or Naptha Bath,** as preferred. Unexcelled work, done under perfectly sanitary conditions. Makes the old Rugs look like new. Call either phone

Lindell 4460 or Delmar 2946

Out-of-town orders get same careful attention

SCOTT'S DYEING CLEANING COMPANY

Rock-a-Bye Products Keep Babies Happy

WRITE for descriptive and photographic illustration of the COMPLETE line of Rock-a-Bye Baby Nursery Specialties.
PERFECTION MANUFACTURING CO.
2704 N. Leffingwell Ave., St. Louis, Mo.

Columbia Taxicabs
Lindell 5500
Delmar 200



"The Girl With Pretty Lashes You Cannot Soon Forget"

YOU can have pretty lashes—long, silky, Nature's greatest Beauty Mark—by using

LASHBROW

No trouble. Simply apply according to easy directions. LASHBROW is absolutely safe and pure.

LASHBROW is sold at all department stores and good drug stores. Dealers supplied through the best jobbers.

Two Kinds, Natural and Dark Growths
Two Sizes.....50c and $1.00

If your dealer can't supply you, we'll send either size prepaid on receipt of price. Made only by the

LASHBROW LABORATORIES CO.
1701 PRESTON PLACE ST. LOUIS, MO.

"WHAT EYES CAN DO"
is a wonderful booklet, telling how to develop the power of your eyes. Given with each jar of LASHBROW, or sent free for 2c stamp.

Rotogravure ads pay big dividends

R'Active Night Cream

Its powerful beauty-energy is derived from the most beneficial "element of elements" known to science.

Vitalizes the tiny muscles of the face, assisting to overcome eruptions, tender skin, roughness, wrinkles, strengthens the pigmentary glands which give the cheeks their rosy color.

SEND $1 FOR JAR

It will be sent at once on receipt of introductory price. Booklet, R'Active Vanishing Cream, $. Face Powder (any shade), $.

R'ACTIVE CO., 1 East 42d St., N. Y.

An Excellent Tonic for Ladies' and Gentleman's Hair

HONIC'S BALDPATE HAIR TONIC

NEVER FAILS

Nourishes and strengthens the follicles and thus promotes the growth of the hair. Relieves the scalp of unhealthy accumulations and secretions. Gives a rich gloss, is highly perfumed and free from oil. Makes the hair light and fluffy.

Send 10c for Trial Size. Applications obtained at the better Barber Shops.

BALDPATE CO., NEW YORK
467 West 34th St., Dept. H

Reg. in U. S. and Canada

Sold by all druggists or send $1.0



Nadine Face Powder
(In Green Boxes Only)

Keeps the Complexion Beautiful

Soft and velvety. Money back if not entirely pleased. Nadine is pure and harmless. Adheres until washed off. Prevents sunburn and return of discolorations. A million delighted users prove its value. Popular tints: Flesh, Pink, Brunette, White, 50c, by toilet counters or mail. Dept. P. D.
National Toilet Co., Paris, Tenn., U.S.A.

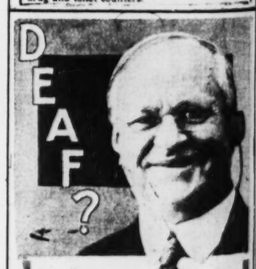
No More Gray Hair



DeLacy's FRENCH HAIR TONIC

WILL RESTORE GRAY HAIR

to an even, dark, former natural color. Not as a dye, but gradually and safely; pleasant to use; keeps the scalp healthy and clean from dandruff. Gives the hair proper nourishment and a charming appearance. Sent prepaid, $1, by DeLACY CHEMICAL CO., St. Louis, or for sale at good drug and toilet counters.



Here's Free Proof That You Can Hear!

The wonderful improved Acousticon has now enabled more than 325,000 deaf people to hear. We are sure it will do the same for you; are so absolutely certain of it that we are eager to send you the

1919 Acousticon

For 10 Days' FREE TRIAL

No Deposit—No Expense

There is nothing you will have to do but ask for your free trial. No money to pay, no red tape, no reservation to this offer. Our confidence in the present Acousticon is so complete that we will gladly take all the risk in proving beyond any doubt that

The Joy of Hearing Can Be Yours Again!

The 1919 Acousticon has improvements and patented features which cannot be duplicated, so no matter what you have ever tried, just ask for a free trial of the New Acousticon. You'll get it promptly, and if it doesn't make you hear, return it and you will owe us nothing—not one cent.

General Acoustic Co.,
901 Sharp Bldg., Kansas City, Mo.



Facts about Skin-pores and Youthful Skin

A SOAP for the youthful care of the skin must not only be pure. It must do more than cleanse the mere surface or "outer skin". It must also take care of the pores. That is, it must gently reach into the pores and gently cleanse them.

For the pores are the "workshop" of skin-beauty. And unless they are kept free and active the skin cannot be kept fresh and young.

Fairy Soap creams up into a velvety soothing lather. This lather does not remain in pores to clog them and diminish the activity and beauty of the skin. It leaves them cleansed and freshened. It rinses away completely.

Both the pores and the tender outer skin are thus left free and stimulated. And the skin is kept soft, fresh and young.

FAIRY

For a Skin where Youth Lingers

YOU know that a pure soap which will keep your own skin clear and soft in youthful loveliness, is a soap you would not hesitate to use every day in the year—to preserve all the delicate beauty of your skin, and the soft, velvety "feel" of it.

Fairy Soap is wonderfully "mellowed together" of the purest materials which can go into a soap at any price. It is made to take particular care of skins—the pores as well as the smooth "outer skin."

That is why Fairy Soap does so much more than cleanse the mere surface.

Fairy creams cleansingly *into the tiny pores.* But it does not remain in them. And after it has soothingly *creamed out of the delicate pores,* it does not cling to the tender outer skin. Fairy Soap is a remarkable soap for *rinsing off—easily—completely.*

That is why Fairy Soap deals so very gently with tender complexions.

With these soap-qualities in mind, you will do well to buy several cakes of Fairy Soap. Then use it consistently. In no other way can you prove its pure benefits to "a skin where youth lingers."

THE N. K. FAIRBANK COMPANY

FAIRY SOAP

Have you a little Fairy in your home?

UARY 23,1919.

Rve Products
Babies Happy
WRITE for descriptive and photographic illustration of the COMPLETE line of Rock-a-bye Baby Nursery Specialties.
PERFECTION MANUFACTURING CO.
1004 N. Leffingwell Ave., St. Louis, Mo.

lumbia
axicabs
adoll 5500
lmar 200

tive
ream
beauty-en-
from
deal
Vitalizes the tiny muscles of the face, assisting to overcome eruptions, tender skin, roughness, wrinkles; strengthens the pigmentary glands which give the cheeks their rosy color.
SEND $1 FOR JAR
It will be sent at once on receipt of introductory price. Booklet, R'Active Vanishing Cream, $1. Face Powder (any shade), $1.
R'ACTIVE CO., 1 East 42d St., N. Y.

An Excellent Tonic for Ladies' and Gentlemen's Hair
HONIC'S
BALDPATE
HAIR TONIC
NEVER FAILS
Nourishes and strengthens the follicles and thus promotes the growth of the hair. Relieves the scalp of unhealthy accumulations and secretions. Gives a rich gloss, is highly perfumed and free from oil. Makes the hair light and fluffy.
Send 10c for Trial Size. Applications obtained at the better Barber Shops.
BALDPATE CO., NEW YORK
447 West 54th St., Dept. M
Sold by all druggists or send $1.00

Nadine
Face Powder
(In Green Boxes Only)
Keeps the
Complexion Beautiful
Soft and velvety. Money back if not entirely pleased. Nadine is pure and harmless, until washed off. Prevents and return of discolorations. delighted users prove its popular tints: Flesh, Pink, White, 50c, by toilet counter. Dept. F. D.
Toilet Co., Paris, Tenn., U.S.A.

oreGray Hair
TONIC
ESTORE GRAY HAIR
ork, former natural color; Not as a ually and safely; pleasant to use: p healthy and clean from dandruff. proper nourishment and a charm- Sent prepaid, $1, by DeLACY CO., St. Louis, or for sale at good t counters.

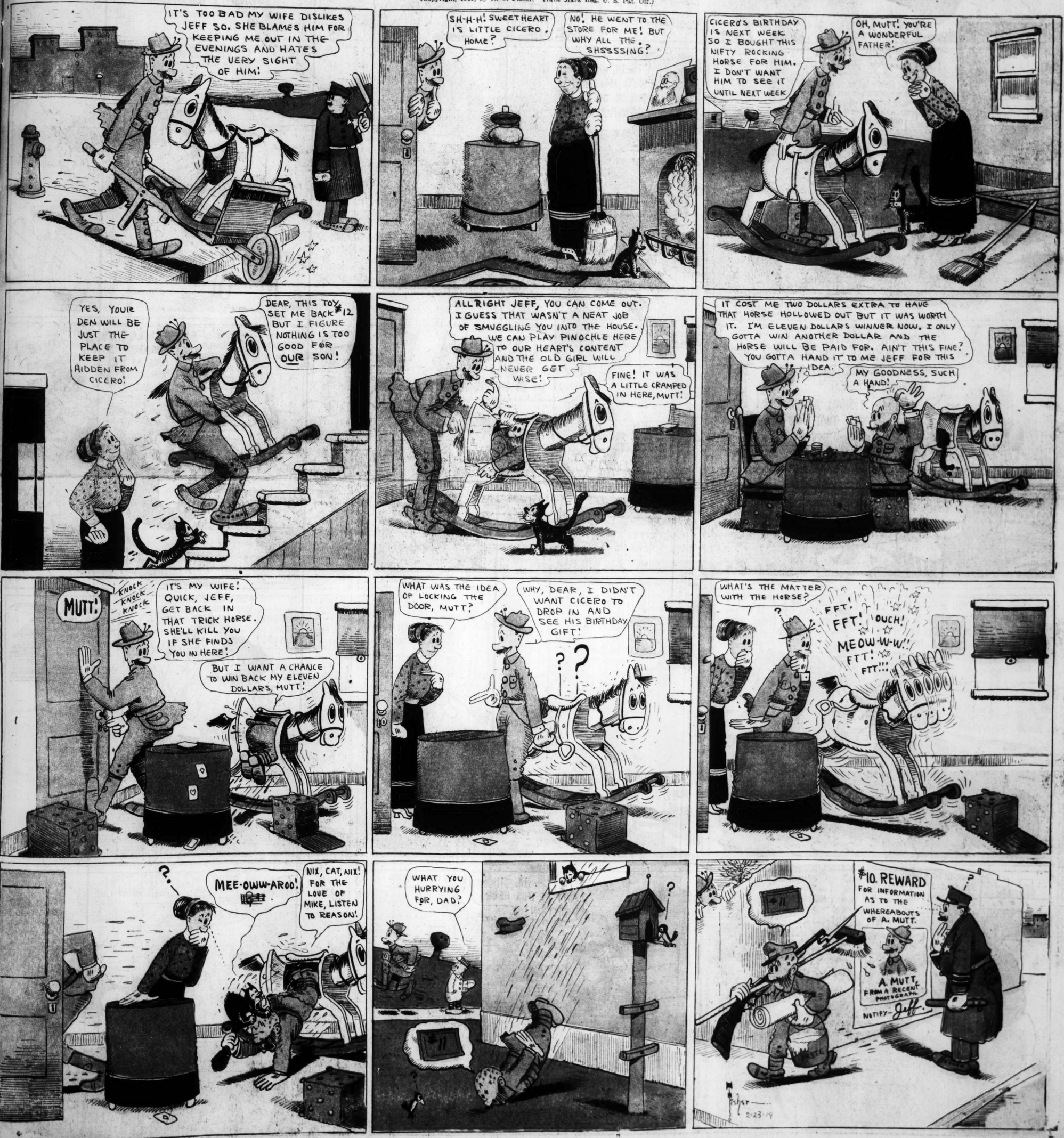
's Free Proof
You Can Hear!
onderful improved Acousti- s now enabled more than deaf people to hear. We it will do the same for so absolutely certain of we are eager to send you
Acousticon
Days' FREE TRIAL
eposit—No Expense
is nothing you will have k ask for your free trial. y to pay, no red tape, do n to this offer. Our s in the present Acousticon complete that we will ke all the risk in proving any doubt that
y of Hearing Can Be Yours Again!
919 Acousticon has imitable and patented features annot be duplicated, so no that you have ever tried, for a free trial of the ousticon. You'll get it and if it doesn't make return it and you will othing—not one cent.
ral Acoustic Co.,
Bldg., Kansas City, Mo.

FUNNY SECTION OF ST LOUIS POST-DISPATCH SIDE
SUNDAY FEB 23 1919

COPYRIGHT 1918 BY PRESS PUBLISHING CO. NEW YORK WORLD

MUTT AND JEFF—Now Jeff's on the War Path By BUD FISHER

(Copyright, 1919, by H. C. Fisher. Trade Mark Reg. U. S. Pat. Off.)



Hawkshaw the Detective

The Thrilling Screen Drama of the Hold-Up Men and the Paymaster



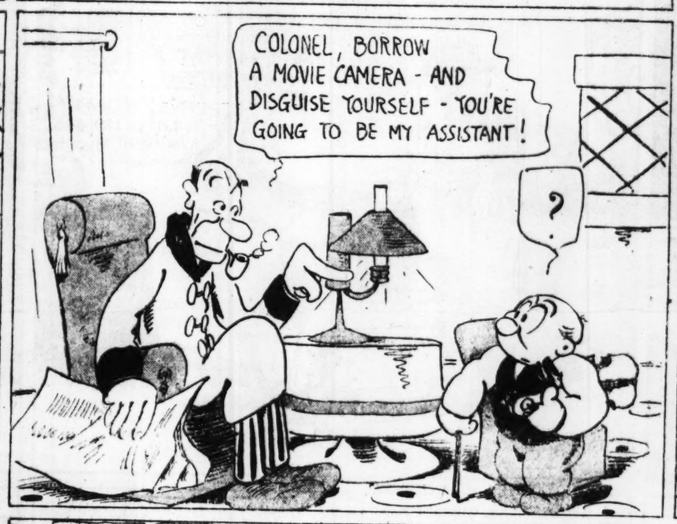




Copyright, 1919, Press Publishing Co. (N. Y. World.)





















Chub's Big Brother---It Was Great Weather for Sleighing



Poor Mr. W.---He's Some Expert on Rugs



The Captain and the Kids

By R. DIRKS









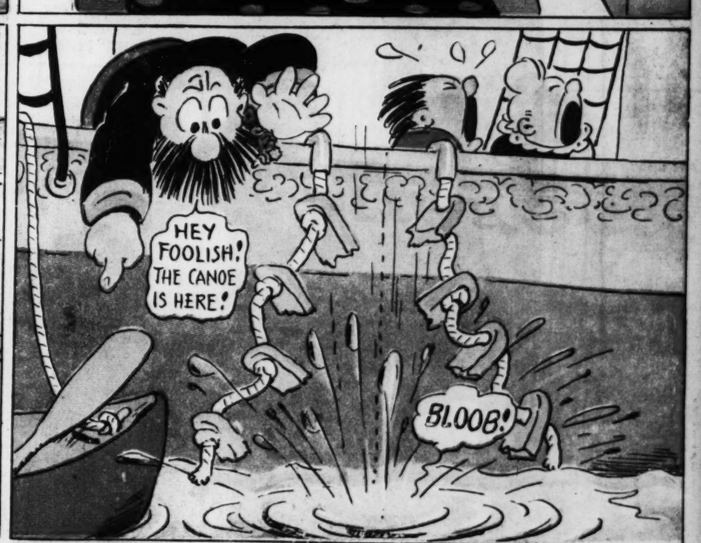


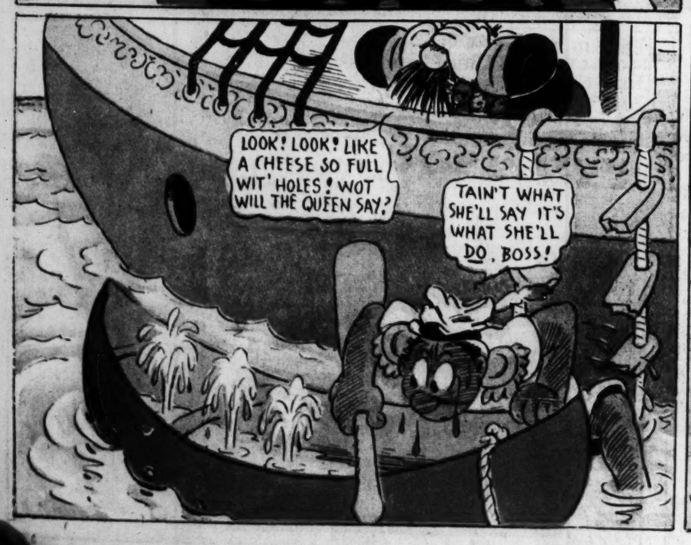
















Copyright, 1919, Press Publishing Co. (N. Y. World.)